



Physical Address: 345 Comanche St.  
Mail to: Box 384 Kiowa, CO 80117  
Ph. 303-621-8672 - Fax 303-621-2717  
www.highprairiesurvey.com

Job # 12200 Jolly Ranch 10-13

Inv # 2118

High Prairie Surveying of Kiowa, Colorado has in accordance with a request from **Night Hawk Production LLC.** has determined the location of **Jolly Ranch 10-13** to be 2475 feet FSL, and 2588 feet FEL, (90° off Section lines) of SECTION 13, Township 12s, Range 56w of the 6th Principal Meridian, **Lincoln County**, Colorado.

Date: Staked on 9/25/12 drawn on 9/28/12.

Re: Staked by Keith Westfall

Drawn: Drawn by Dustin Cotter

## 1000' Hydrology Map



There are no apparent surface water areas or riparian areas within 1000' of proposed well pad.

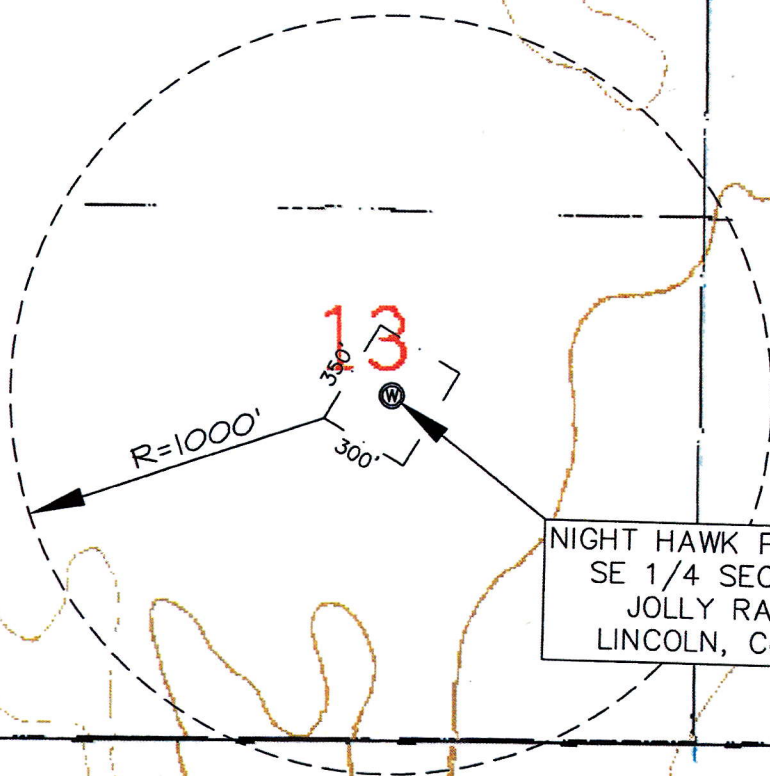

NIGHT HAWK PRODUCTION LLC.  
SE 1/4 SEC. 13-12-56W  
JOLLY RANCH 10-13  
LINCOLN, Co. COLORADO