

BMP Plan

Wiepking-Fullerton Energy, L.L.C.
4600 S. Downing St.
Englewood, CO 80113
303-789-1798
303-761-9067 (fax)

Certification to Discharge
Under
CDPS General Permit COR-03000
Stormwater Discharges Associated with Construction

Certification Number COR 39788

Ma-State # 2 well
T10S, R56W
Sec. 24: SW1/4SW1/4
Lincoln County, Colorado

Description of Well Site and Construction Area

1-4 acre site with access road for drilling of oil and gas well. Terrain is on a flat slope with native grass and sagebrush. No receiving/surface water will be affected by well pad or access road. Surface Roughening will be used on low side of drill site to reduce speed of runoff, increase infiltration, reduce erosion, trap sediment and prepare soil for reseeding. Mud and Water Pits will be reclaimed within 6 months weather permitting. Topsoil will be separated and spread on drill site as final operation before reseeding operations. To prevent soil erosion site will be disked and straw crimped in or manure spread.

Stormwater Management Plan (SWMP) is on file in Wiepking-Fullerton Energy, L.L.C. office.

Spill Prevention, Control and Countermeasure Plan is on file in Wiepking-Fullerton Energy, L.L.C. office.



Physical Address: 345 Comanche St.
Mail to: Box 384, Kiowa, CO 80117
Ph. 303-621-8672 - Fax 303-621-7749
www.highprairiesurvey.com

Job # 11094 Ma-State #2

Inv # 2340

High Prairie Surveying of Kiowa, Colorado has in accordance with a request from **Wiepking Fullerton** has determined the location of **Ma-State #2** to be **660 feet FSL**, and **660 feet FWL**, (90° off Section lines) of **SECTION 24**, Township **10s**, Range **56w** of the 6th Principal Meridian, **Lincoln County**, Colorado.

Date: Staked on March 4, 2013 drawn on March 7, 2013.

Re: Staked by Keith Westfall

Drawn: Drawn by Dustin Cotter

Topo Exhibit

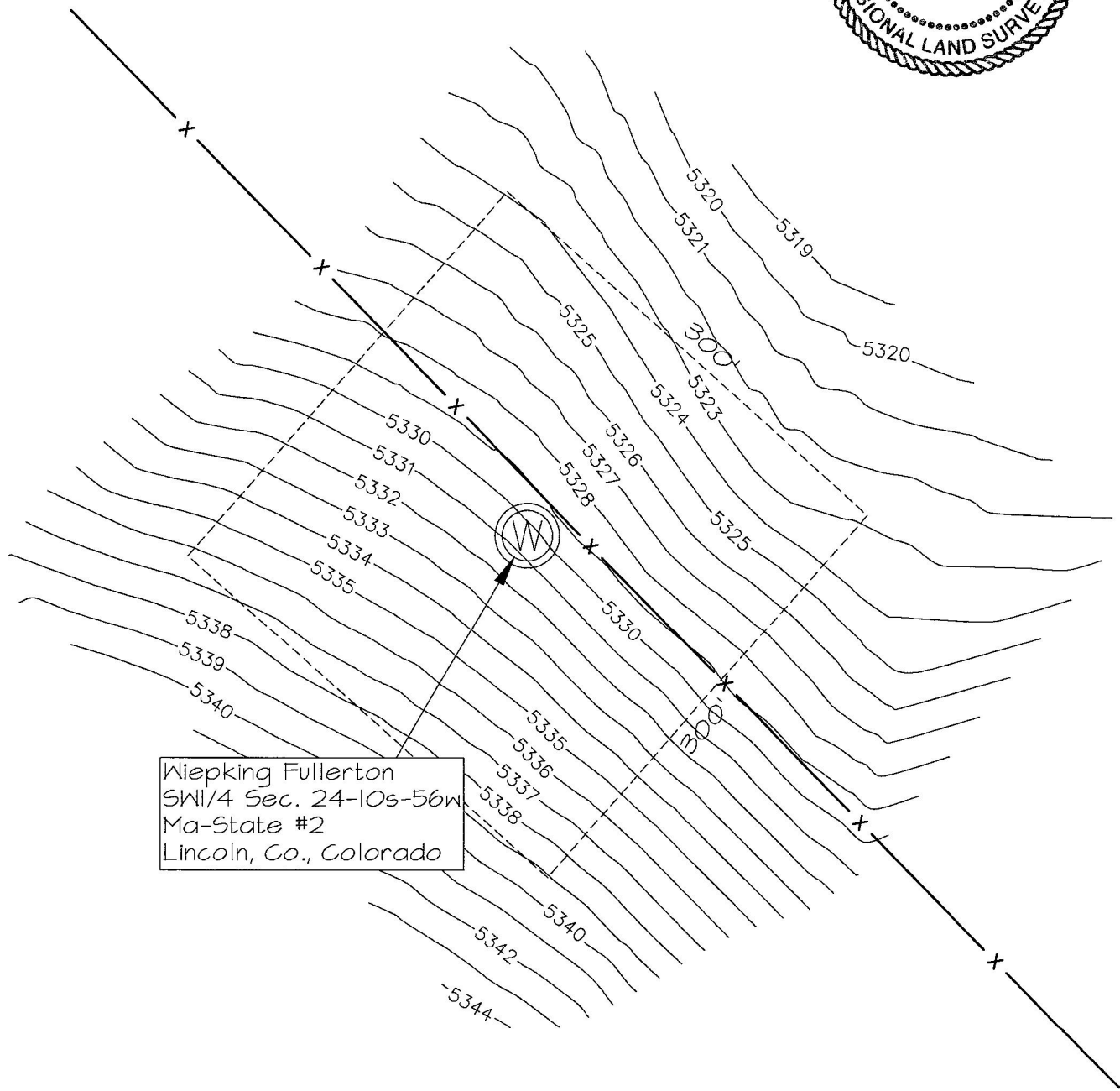
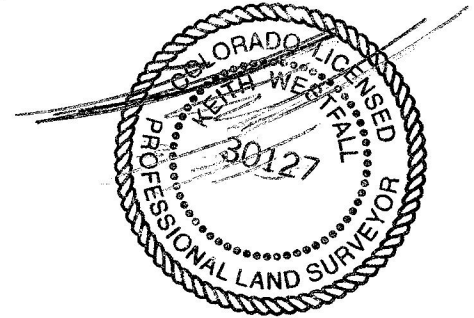

Wiepking Fullerton
SW1/4 Sec. 24-10s-56w
Ma-State #2
Lincoln, Co., Colorado