

Hydrology Map

BROWN 13-8

SE¼ SW¼ SECTION 8, TOWNSHIP 1 SOUTH, RANGE 67 WEST OF THE 6TH PRINCIPAL MERIDIAN

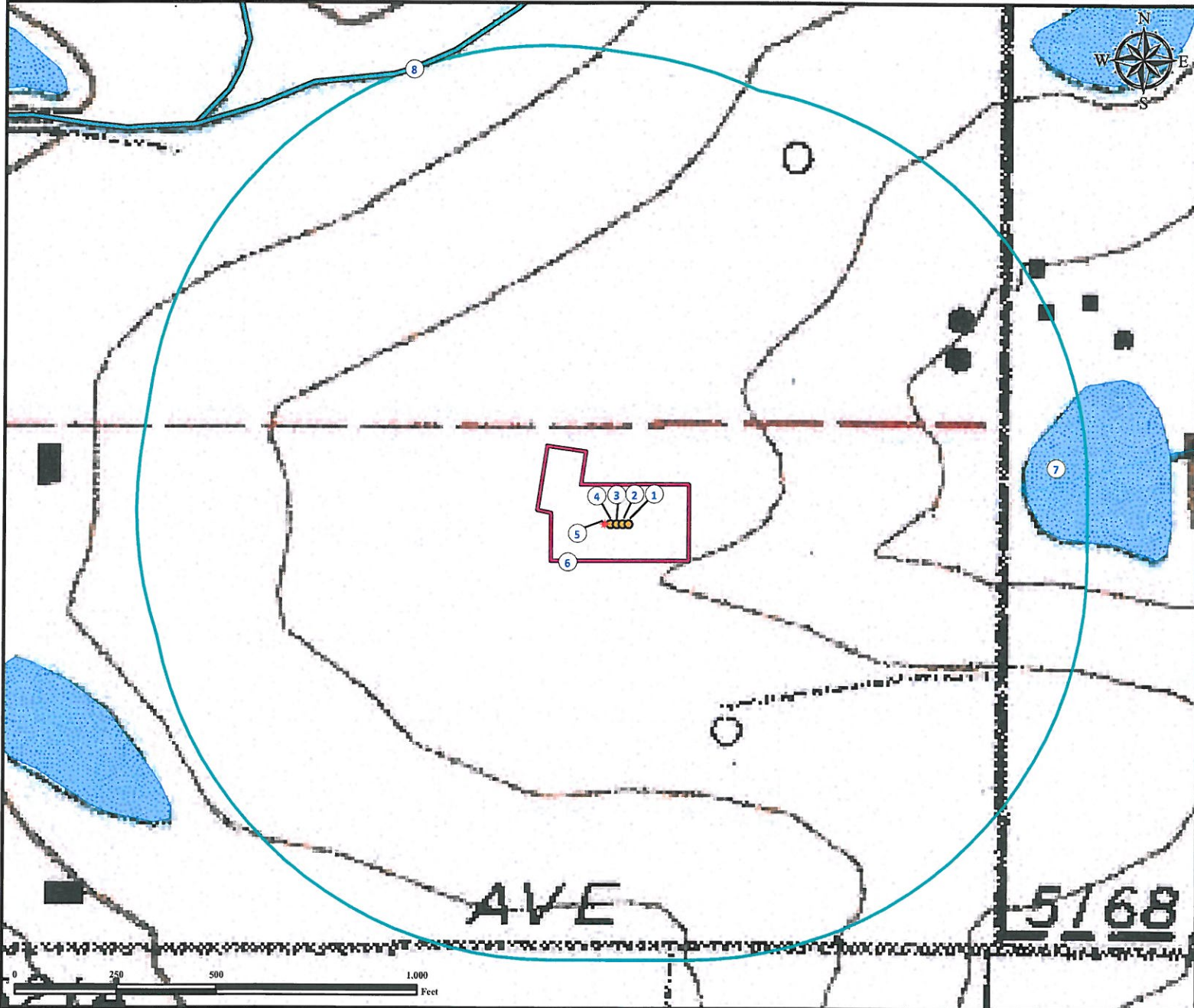

- | | |
|------------------------------|-----------------------------------|
| 1. Proposed Well BROWN 23-8. | 6. Operational Disturbance Area. |
| 2. Proposed Well BROWN 25-8. | 7. Intermittent Pond is ±1059' E. |
| 3. Proposed Well BROWN 22-8. | 8. Ditch is ±1243' NW. |
| 4. Proposed Well BROWN 33-8. | |
| 5. Existing Well BROWN 13-8. | |

Legend

- | | | |
|----------------|------------------|-------|
| Proposed Well | Disturbance Area | Ditch |
| Existing Wells | 1000' Radius | Pond |

Reference Location

** All Measurements are Made from Reference Well BROWN 13-8 **

Lat: 39.974855° Long:-104.916119° (NAD83)
Elevation: 5173 Feet



Use our resources to find yours!
www.petro-fs.com
(303) 928-7128

Field Date: 12/13/2012
Drafting Date: 01/22/2013
Drafter: MAK
Revision:

Data Sources:
- Topo courtesy USGS
- Ponds & Ditches courtesy of NHD.

Prepared for:

