

Nearest:  
 Building: 1,364' west  
 Above Ground Utility: 258' north  
 Public Road: 230' north  
 Property Line: 231' north  
 Railroad: 16,704' southwest

# Location Drawing

JR Land Surveying, LLC  
 8114 Northstar Drive  
 Windsor, Colorado 80528  
 P. 970-576-4641

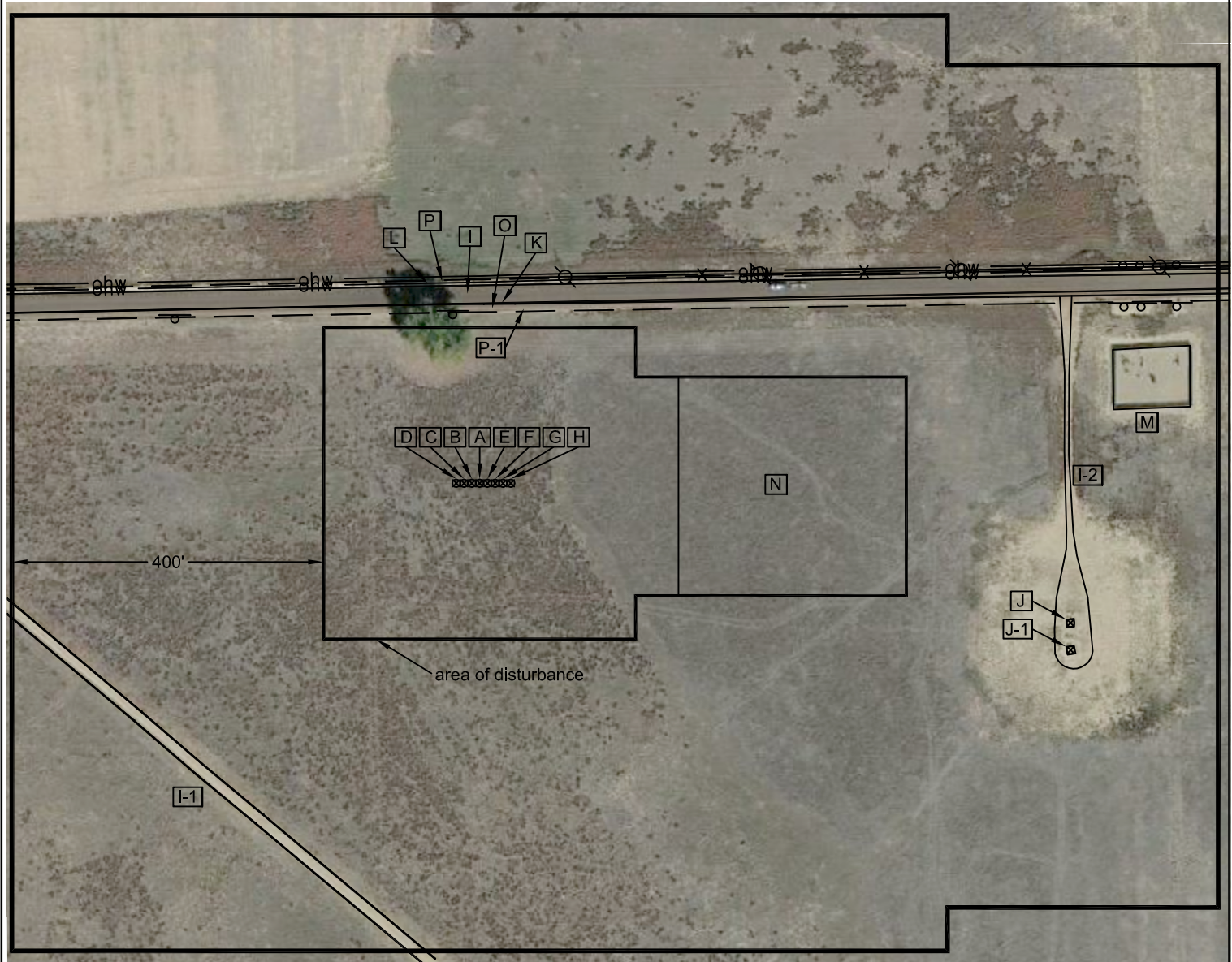

## Distances listed below are measured from the proposed Devore 1D-34H

- [A] proposed Devore 1D-34H
- [B] proposed Devore 1C-34H, 10' west
- [C] proposed Devore 1B-34H, 20' west
- [D] proposed Devore 1A-34H, 30' west
- [E] proposed Devore 1E-34H, 10' east
- [F] proposed Devore 1F-34H, 20' east
- [G] proposed Devore 1E-34H, 30' east
- [H] proposed Devore 1H-34H, 40' east
- [I] Weld County Road 28, 230' north
- [I-1] access 505 southwest
- [I-2] access 751' east
- [J] existing Devore 6-0-34, 779' southeast
- [J-1] existing Devore 41-34, 788' southeast
- [K] property line 231' north
- [L] overhead power line 258' north
- [M] fenced in above ground gas utilities 818' northeast

- [N] proposed facility pads 255' east
- [O] fence 263' north
- [P] ditch 258' north
- [P-1] ditch 225' north

Existing Well Data:  
 Devore 6-0-34  
 Latitude: N 40.18777°  
 Longitude: W 104.75585°  
 FNL: 425'  
 FEL: 582'  
 EL: 4965'  
 PDOP: 1.5

Existing Well Data:  
 Devore 41-34  
 Latitude: N 40.18768°  
 Longitude: W 104.75585°  
 FNL: 460'  
 FEL: 582'  
 EL: 4965'  
 PDOP: 1.9

Proposed Well Data:  
 Devore 1D-34H  
 Latitude: N 40.18828°  
 Longitude: W 104.75856°  
 FNL: 231'  
 FEL: 11338'  
 ELEV: 4961'  
 PDOP: 1.7

Field observations taken on 1/16/13 by operator John Rice.

### Legend:

- - sign (buried utility/gas)
- ⊗ - power pole
- ohw — - overhead power line
- X — - fence line



North - Scale 1" = 200'

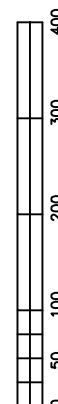

## Devore N ½ NE Pad Location Drawing

Improvements extending 400' from disturbance

Township 3 North, Range 66 West,  
 Section 34: N ½ NE ¼  
 Weld County, Colorado

January 23, 2013