

Proposed well site photographs
EnCana Oil & Gas (USA) Inc.

well site(s) **Devore 1A-34H, 1B-34H, 1C-34H, 1D-34H, 1E-34H, 1F-34H, 1G-34H & 1H-34H**

Surface location: North ½ of the NE ¼

Section 34-T3N-R66W-6th PM, Weld County, Colorado



Devore wells • North View



Devore wells • South View



Devore wells • East View

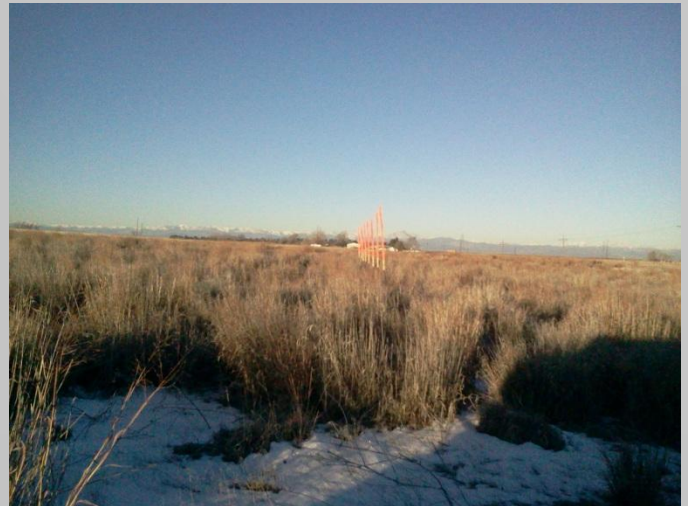

Devore wells • West View

Date of Photography: January 16, 2013
Surface use is a uncultivated field

Prepared By:
JR Land Surveying, LLC
8114 Northstar Drive
Windsor, Colorado 80528
970-576-4641
JR@JRLandSurveying.com