

SURFACE USE:  
GRAZING

1 of 2

PAD 380'X560' ELEV=4670.1'			
DISTURBED AREA=6.2± ACRES			
ESTIMATED DIRT QUANTITIES			
CUTx10%	FILL	TOPSOIL	EXCESS
7,210	2,820	4,060	330

NOTE: VOLUMES IN CUBIC YARDS. TOPSOIL INCLUDED IN VOLUMES AT A DEPTH OF 6".

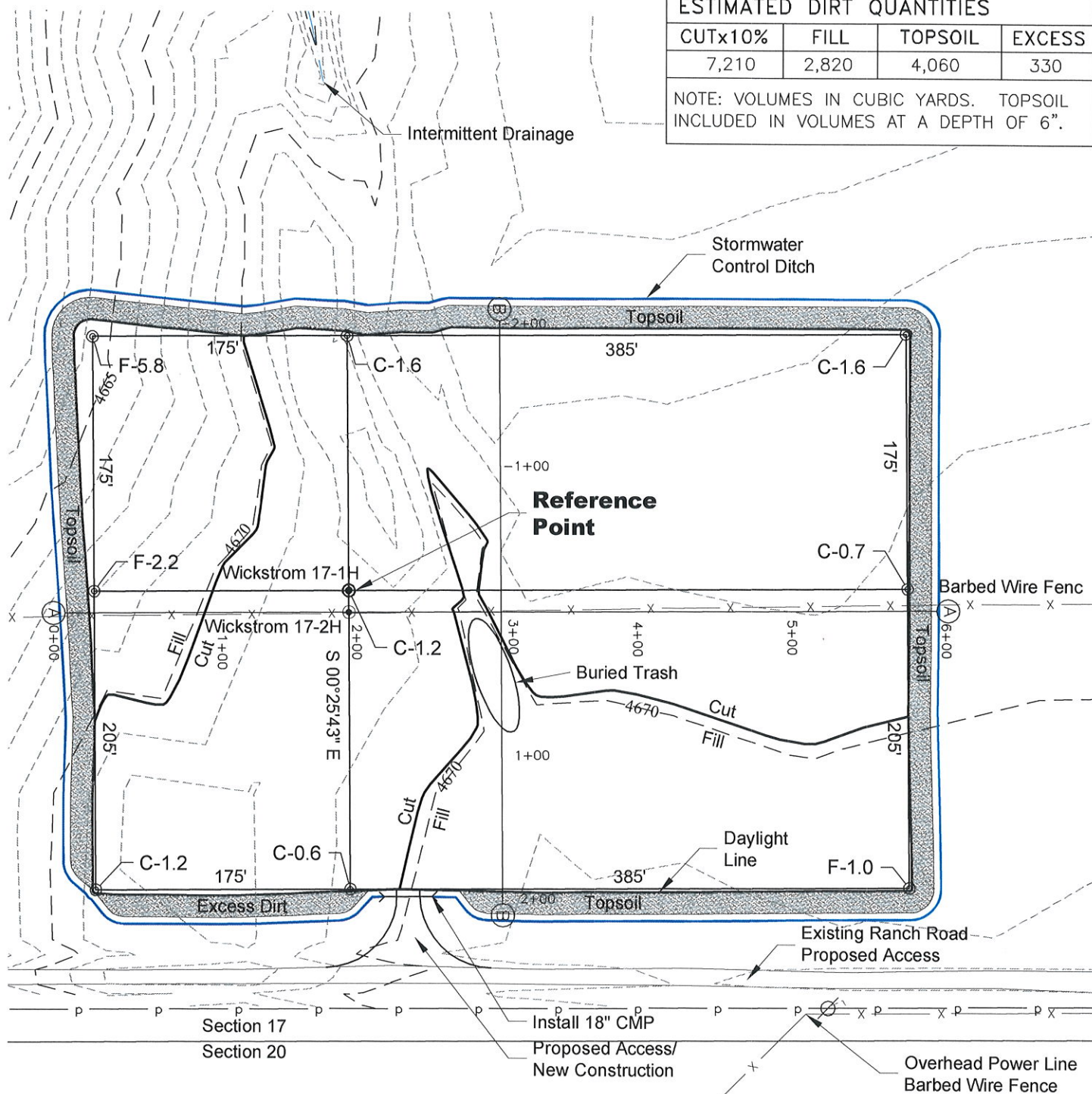

**NOTE:**  
10% ALLOWANCE IS MADE FOR SOIL EXPANSION.

2/6/13

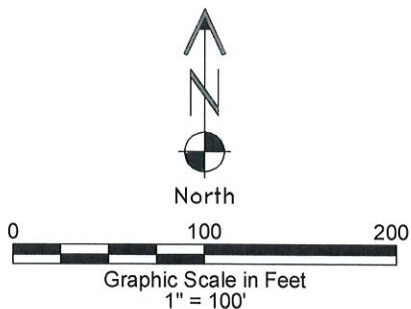

**LAND SURVEYING AND MAPPING**  
**LAFAYETTE - WINTER PARK**  
Ph 303 666 0379 Fx 303 665 6320

**CONDOR ENERGY TECHNOLOGY LLC**  
**WICKSTROM 17-1H PAD**

SE1/4 SW1/4 SECTION 17 T6N R60W  
6th PM MORGAN COUNTY COLORADO

UWC: C:\GEOSURV\WeldzNorth\STXRA 112001\Wellplots\Wickstrom 17-1H, 17-2H\Wickstrom 17-1H F2A.dwg USER: SEC DATE: Feb 06, 2013 1:19pm

# CONSTRUCTION LAYOUT DRAWING

2 of 2

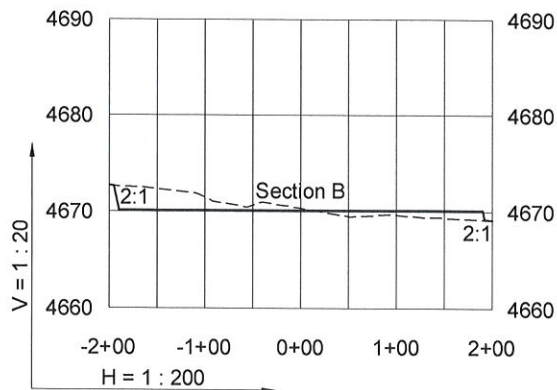
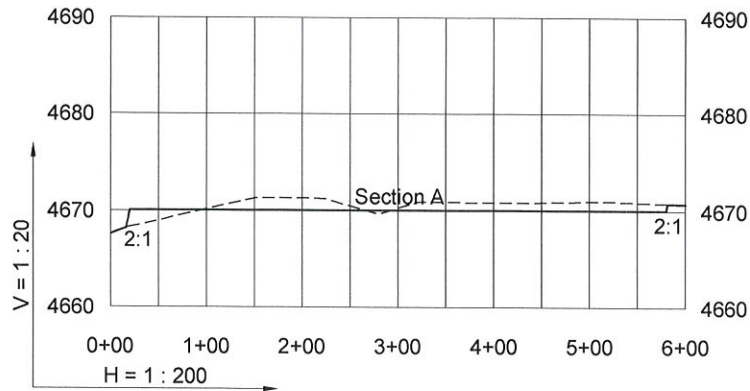

----- Existing Ground  
 \_\_\_\_\_ Proposed Grade

**GEO SURV**

LAND SURVEYING AND MAPPING  
 LAFAYETTE - WINTER PARK  
 Ph 303 666 0379 Fx 303 665 6320

**CONDOR ENERGY TECHNOLOGY LLC**  
 WICKSTROM 17-1H PAD

**SE1/4 SW1/4 SECTION 17 T6N R60W**  
 6th PM MORGAN COUNTY COLORADO

2/6/13