

1625 Broadway
Suite 2000
Denver, CO 80202

Tel: 303.228.4000
Fax: 303.228.4280
www.nobleenergyinc.com



March 5, 2013

Colorado Oil and Gas Conservation Commission
The Chancery Building
1120 Lincoln Street, Suite 801
Denver, CO 80203
Attn: Mr. Matt Lepore, Director

RE: NCLP PC AA04-65-1HN
Niobrara New Drill
Township 6 North, Range 63 West, 6th P.M.
Section 4: NW/4SW/4: 2201' FSL & 250' FWL (Surface Location)
Section 4: NW/4SW/4: 2340' FSL & 1003' FWL (Beginning of Lateral)
Section 3: NE/4SE/4: 2340' FSL & 535' FEL (Bottom Hole Location)
Weld County, Colorado

Mr. Lepore:

Noble Energy, Inc. ("NEI") is planning to drill the captioned boundary well in accordance with the provisions of COGCC Rule 318A.e.

NEI's proposed wellbore spacing unit consists of the Sec 3: S/2N/2, N/2S/2, Sec 4: S/2N/2, N/2S/2, T6N, R 63W, creating a 640-acre wellbore spacing unit for the Niobrara formation. NEI is not the only owner within the proposed wellbore spacing unit and as such provided notice to the remaining owner(s) within said proposed spacing unit as required under COGCC Rule 318A(I).e(6). Copies of the required notice letter(s) is/are on file at the NEI offices. The required thirty (30) day notice period has elapsed absent the receipt by NEI of an objection to said proposal by the owner(s) within the proposed spacing unit for this well.

Enclosed are copies of the following documents to assist you in your review and approval of NEI's proposed APD for the captioned well:

- Map & plat illustrating proposed wellbore spacing unit.

Thank you for your attention to the enclosed. NEI respectfully requests that the COGCC review the enclosed information and approve the Application for Permit to Drill the captioned well.

Sincerely,

Justin Garrett
Regulatory Analyst II
Noble Energy Inc.

Bottom Hole Location

SECTION: 4
TOWNSHIP: 6N
RANGE: 63W

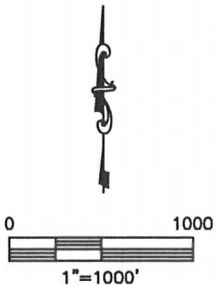
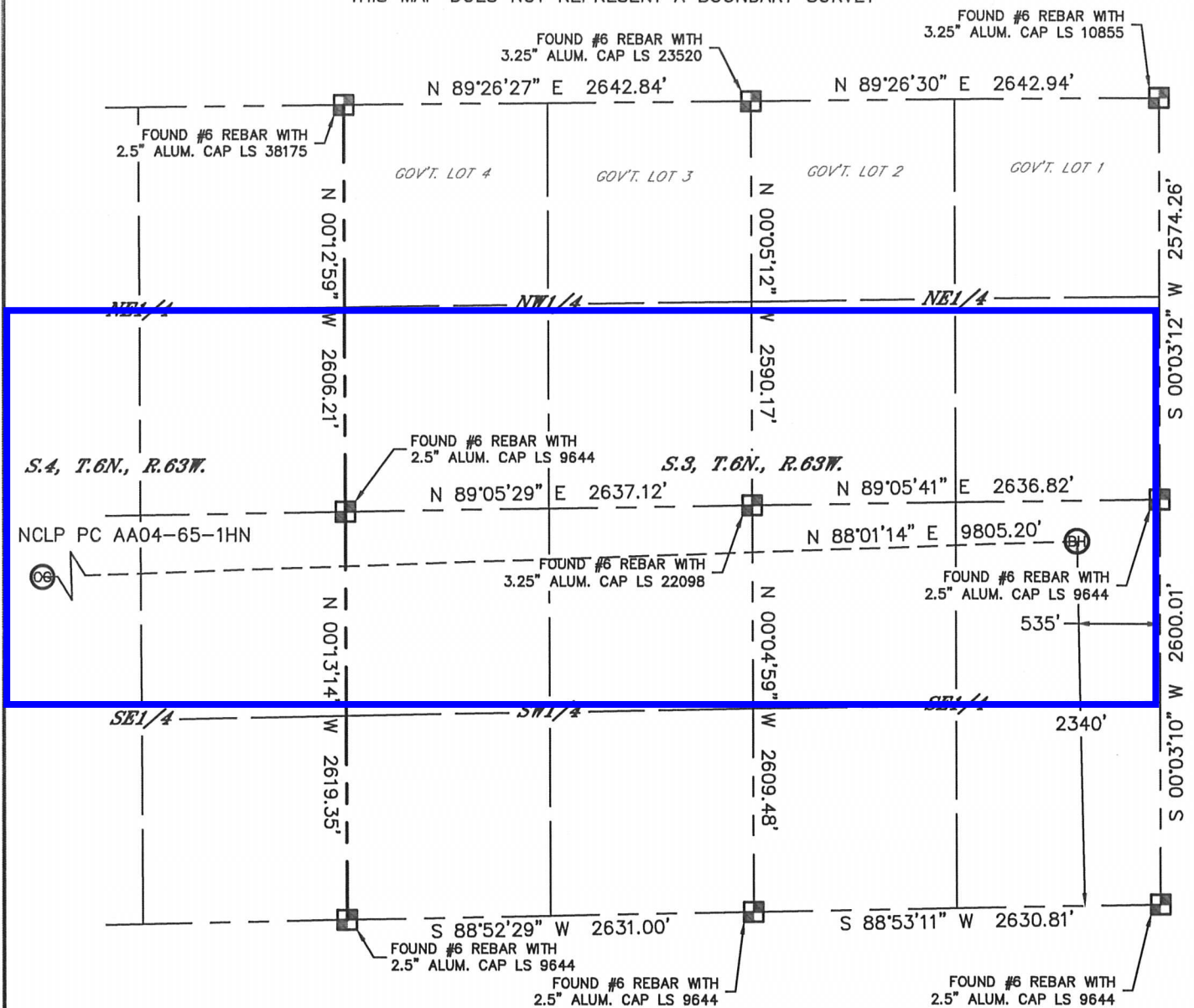

NOTE

According to Colorado law, you must commence any legal action based upon any defect in this W.L.C. within three years after you discover such defect. In no event, may any action based upon any defect in this survey be commenced more than ten years after the date of the certificate shown hereon. (13-80-105 C.R.S.)



LEGEND

= ALIQUOT MONUMENT AS DESCRIBED
= CALCULATED POSITION

SHEET 2 OF 2

Brian T. Brinkman—On behalf of Laidlaw, Inc.
Colorado Licensed Professional Land Surveyor No. 38175
DATE: 7/31/2011
PROJECT#: 2011-0001

DATE: 7/31/2012
PROJECT#: 2012094

