

## LOCATION DRAWING

TRITON NO. 2

SECTION 35

TOWNSHIP 6 NORTH

RANGE 65 WEST

### IMPROVEMENTS:

(MEASURED FROM PROPOSED TRITON#2)

- ① FARM ROAD 150' N, 343' NE, 350' W
- ② IRRIGATION DITCH 382' NE, 589' N
- ③ FENCE 365' W

NEAREST: BUILDING 1400' SE, PUBLIC ROAD  
(CR 62) 1185' S, ABOVE GROUND UTILITY  
1240' SE, RAILROAD 18000' ± W, RUNWAY  
840' W, PROPERTY LINE 160' W.

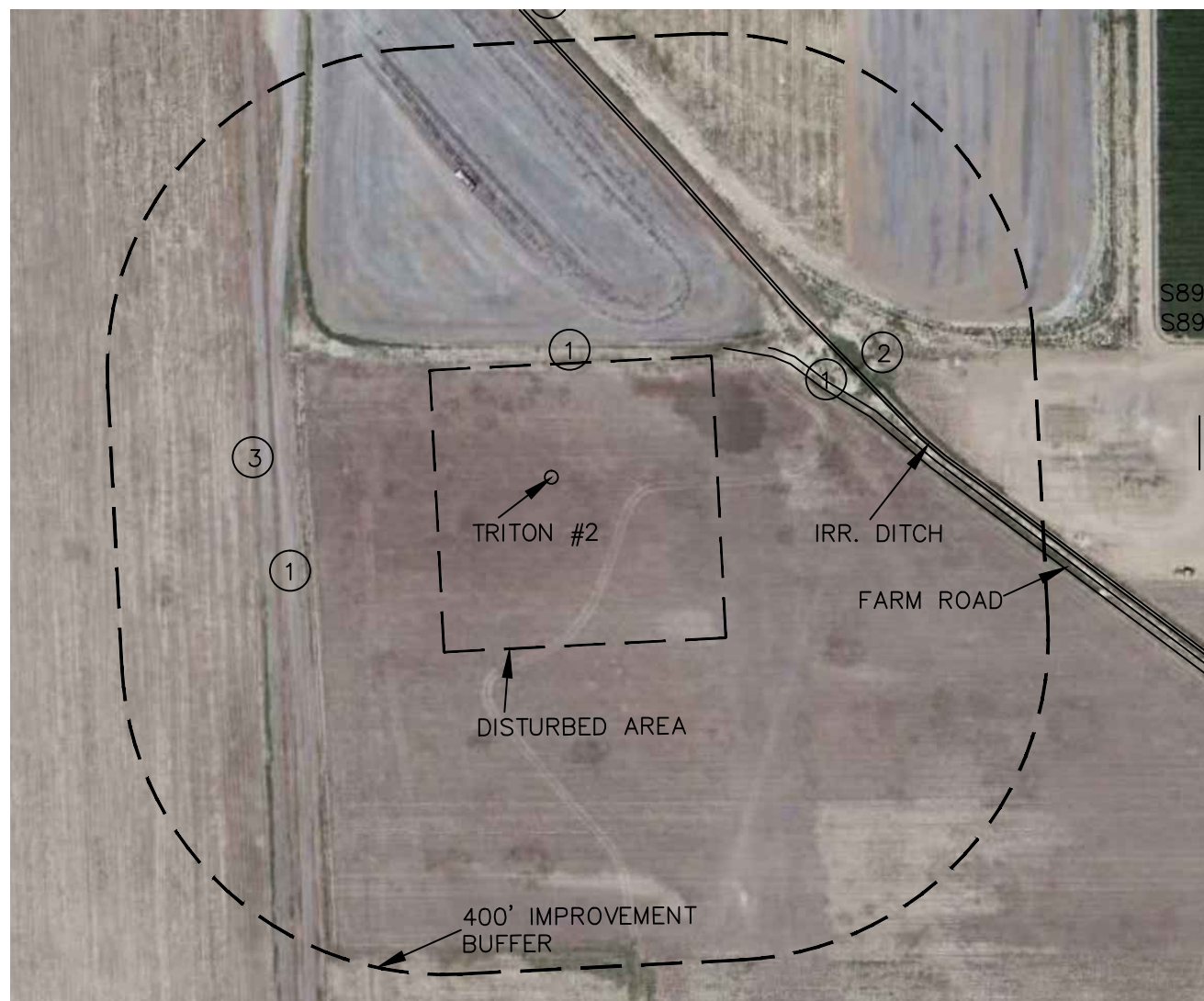

GRAPHIC SCALE

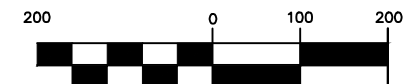

( IN FEET )

1 inch = 200 ft.

**HAMMER LAND SURVEYING, INC.**  
4350 STATE HIGHWAY 66  
LONGMONT, COLORADO 80504  
970-535-9318

**OPERATOR: TRITON ENERGY SERVICES, LLC**

LEGAL: SE 4, SECTION 35, TOWNSHIP 6 NORTH, RANGE 65 WEST, 6TH  
P.M. COUNTY OF WELD, STATE OF COLORADO

DATE:  
1/08/2013

PROJECT:  
TRITON #2 INJECTION WELL