

Project: Wattenberg Field
Site: LD (Sec.06-T09N-R58W) Weld County, CO
Well: Timbro LD06-64HN
Wellbore: Original Drilling
Design: APD - Rev 1

Northern Region Drilling

Geodetic System: US State Plane 1983
Datum: North American Datum 1983
Ellipsoid: GRS 1980
Zone: Colorado Northern Zone
System Datum: Mean Sea Level

SECTION DETAILS

Sec	MD	Inc	Azi	TVD	+N/-S	+E/-W	Dleg	TFace	VSec	Target
1	0.0	0.00	0.00	0.0	0.0	0.0	0.00	0.00	0.0	
2	5264.0	0.00	0.00	5264.0	0.0	0.0	0.00	0.00	0.0	
3	6326.5	85.00	88.55	5977.5	16.6	653.6	8.00	88.55	653.8	
4	6401.5	85.00	88.55	5984.0	18.5	728.3	0.00	0.00	728.5	
5	6467.8	90.30	88.55	5986.8	20.2	794.4	8.00	0.00	794.7	
6	15322.4	90.30	88.55	5940.4	244.9	9646.0	0.00	0.00	9649.1	Timbro LD06-64HN BHL 1980°FSL, 660°FEL

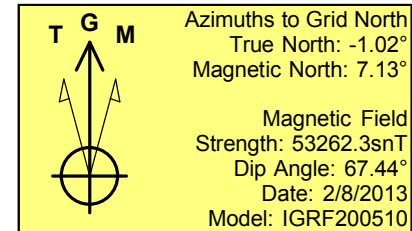
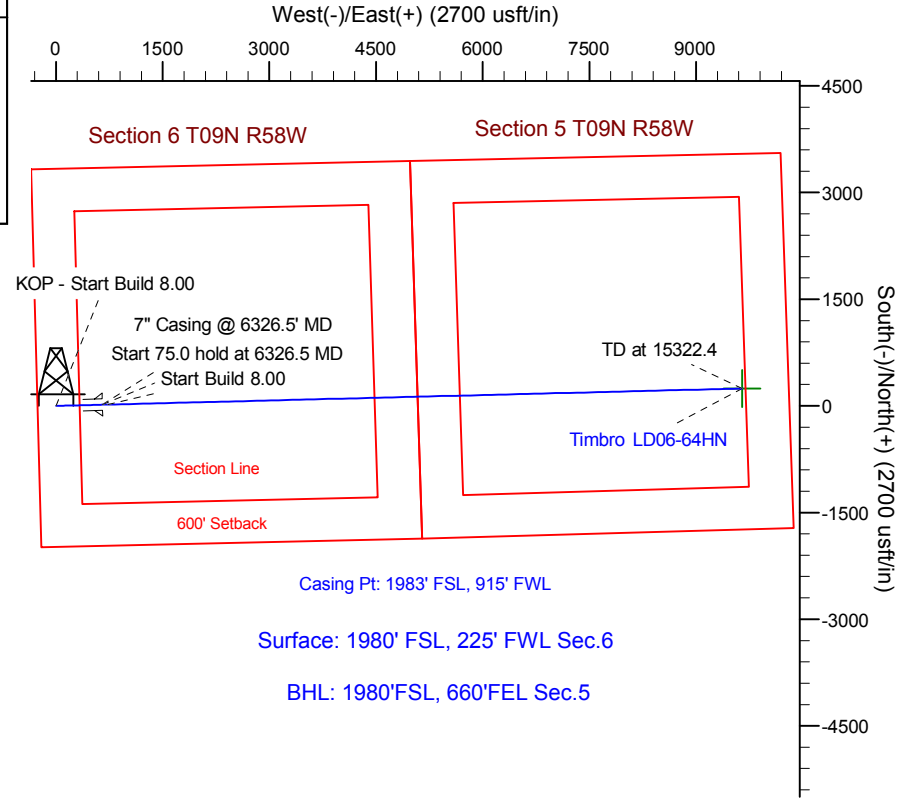
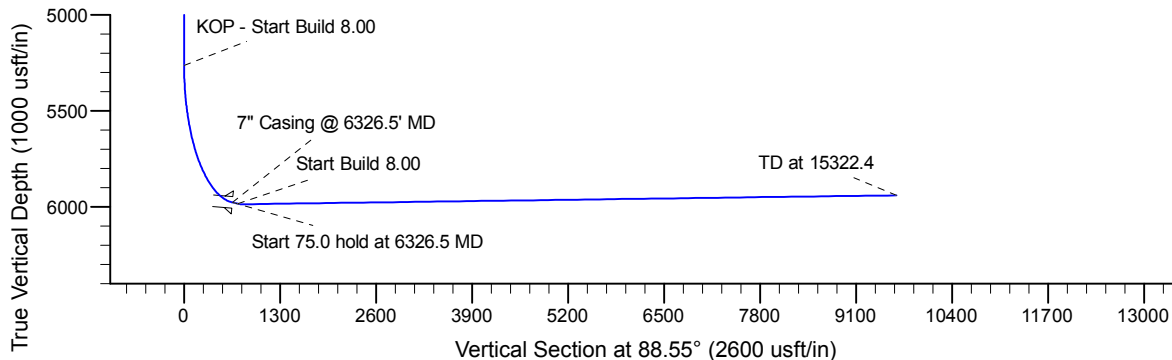
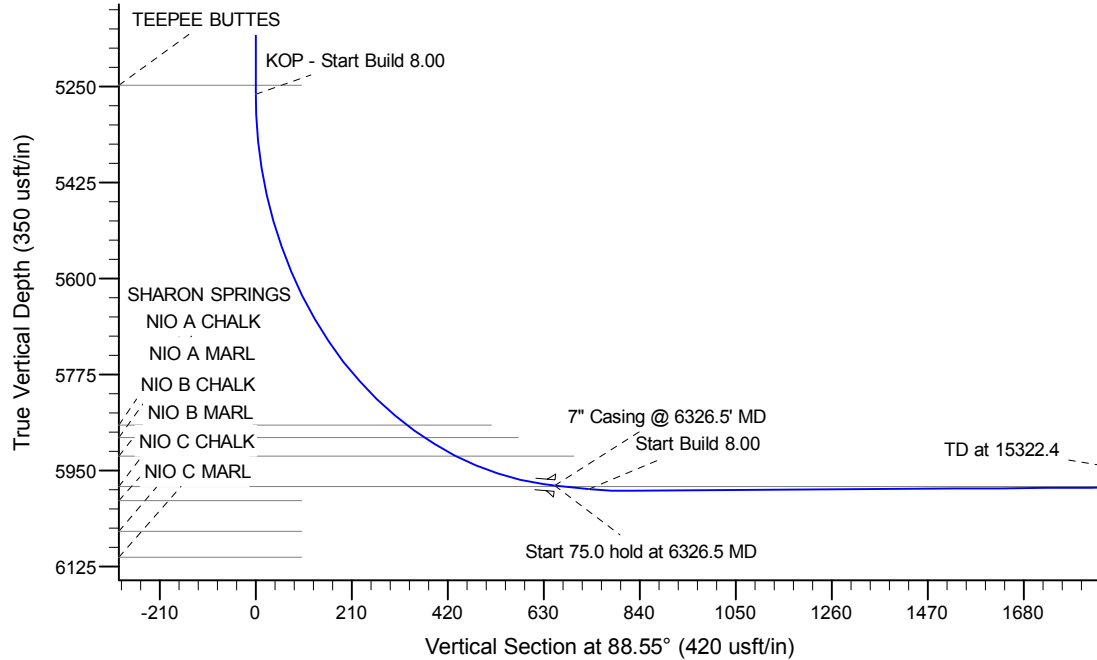

WELL DETAILS: Timbro LD06-64HN

Ground Level: 4900.0			
Northing	Easting	Latitude	Longitude
0.0	0.0	1530321.66	3438592.51
		40.778367	-103.916297

Plan: APD - Rev 1 (Timbro LD06-64HN/Original Drilling)

Created By: Shailey Jewell Date: 15:21, March 06 2013

Checked: _____ Date: _____

Reviewed: _____ Date: _____

Approved: _____ Date: _____