

WELL LOCATION PLAT

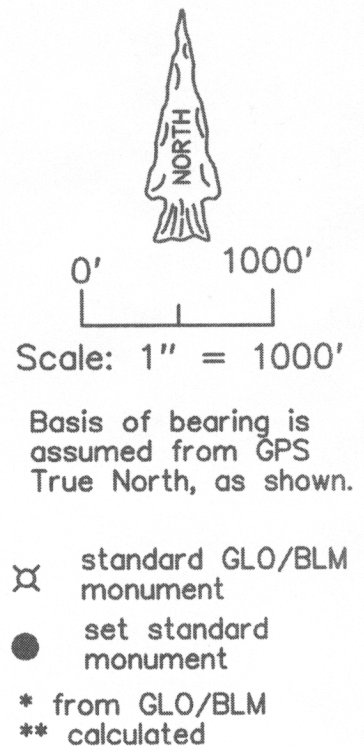
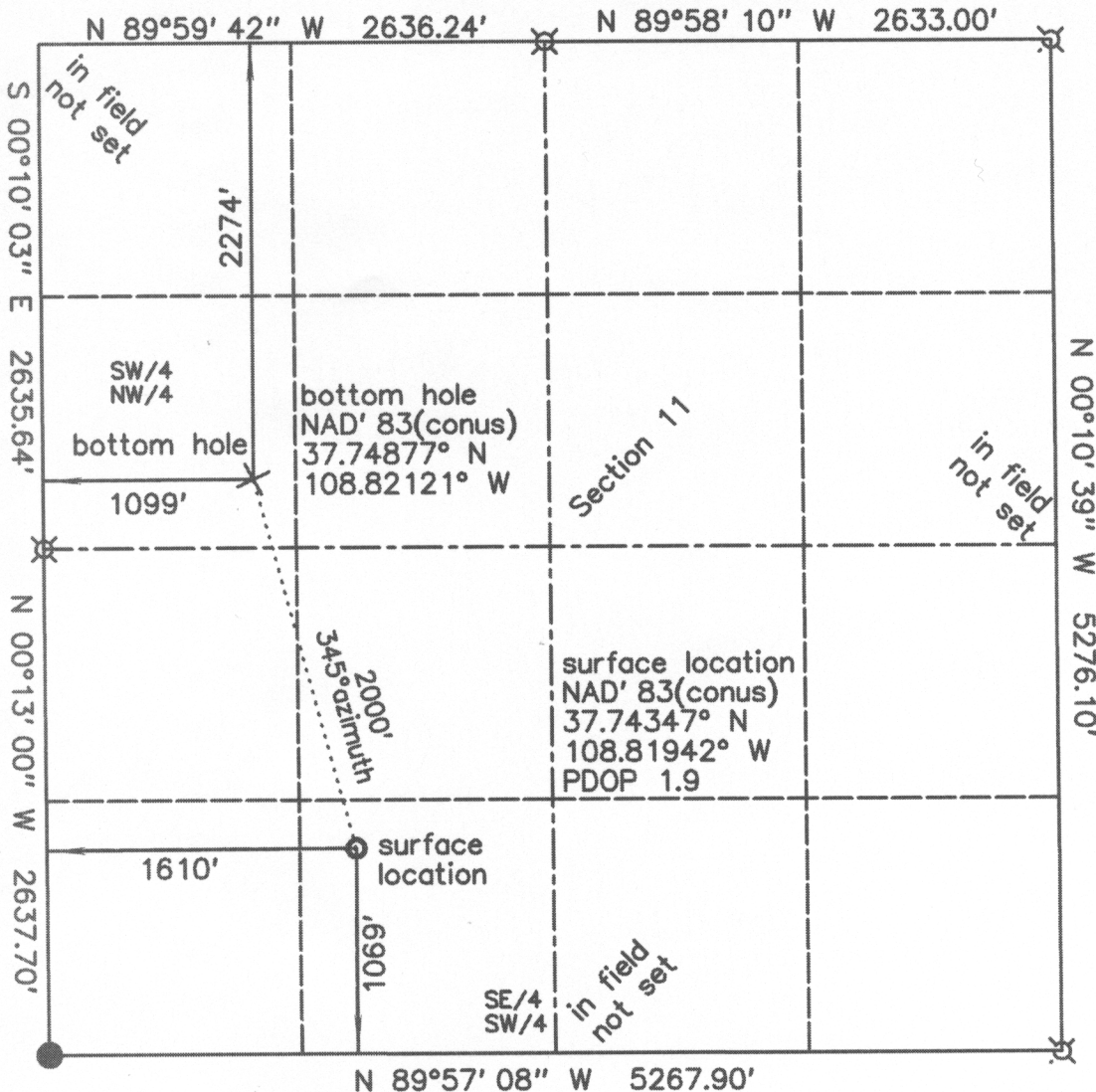

KINDER MORGAN CO2 COMPANY, LP
Doe Canyon # 15
1069' FSL & 1610' FWL - surface location
Section 11, T.40 N., R.18 W., NMPM
Dolores County, CO
7227.4' grd. el. NAVD '88 (from OPUS)
2274' FNL & 1099' FWL - bottom hole
Section 11, T.40 N., R.18 W., NMPM

Notes:

- 1) Distances/dimensions are perpendicular to section/aliquot lines.
- 2) Surface use is Fee, dryland crop.
- 3) GPS was corrected by OPUS, instrument operator was R.J. Caffey, CO LS 36562.
- 4) There are no improvements within 400 feet of well bore, except fence on property line at 250 feet, power line at 250 feet and county road at 276 feet.



KNOW ALL MEN BY THESE PRESENTS that I, GERALD G. HUDDLESTON, do hereby certify that this plat was prepared from field notes of an actual survey made by me or under my supervision and that the same is true and accurate to the best of my knowledge and belief.

date of survey : 01/23/2013
date of plat : 01/27/2013
rev : 03/05/2013