

Project: Wattenberg Field  
 Site: B (Sec.14-T05N-R64W) Weld County, CO  
 Well: Holman B15-66HN  
 Wellbore: Original Drilling  
 Design: APD - Rev 0

# Northern Region Drilling

Geodetic System: US State Plane 1983  
 Datum: North American Datum 1983  
 Ellipsoid: GRS 1980  
 Zone: Colorado Northern Zone  
 System Datum: Mean Sea Level

## SECTION DETAILS

Sec	MD	Inc	Azi	TVD	+N-/S	+E-/W	Dleg	TFace	VSect	Target
1	0.0	0.00	0.00	0.0	0.0	0.0	0.00	0.00	0.0	
2	1800.0	0.00	0.00	1800.0	0.0	0.0	0.00	0.00	0.0	
3	2360.9	14.02	0.00	2355.3	68.3	0.0	2.50	0.00	-0.8	
4	3117.8	14.02	0.00	3089.7	251.7	0.0	0.00	0.00	-2.9	
5	3678.7	0.00	0.00	3645.0	320.0	0.0	2.50	180.00	-3.7	
6	5883.0	0.00	0.00	5849.3	320.0	0.0	0.00	0.00	-3.7	
7	6945.5	85.00	266.45	6562.7	279.5	-652.5	8.00	266.45	649.3	
8	7020.5	85.00	266.45	6569.3	274.9	-727.1	0.00	0.00	723.9	
9	7083.0	90.00	266.45	6572.0	271.0	-789.4	8.00	-0.04	786.2	
10	12631.8	90.00	266.45	6572.0	-72.9	-6327.5	0.00	0.00	6328.0	Holman B15-66HN BHL 2190' FNL 1190' FWL

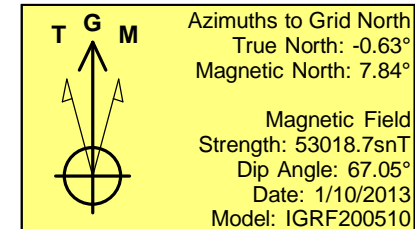
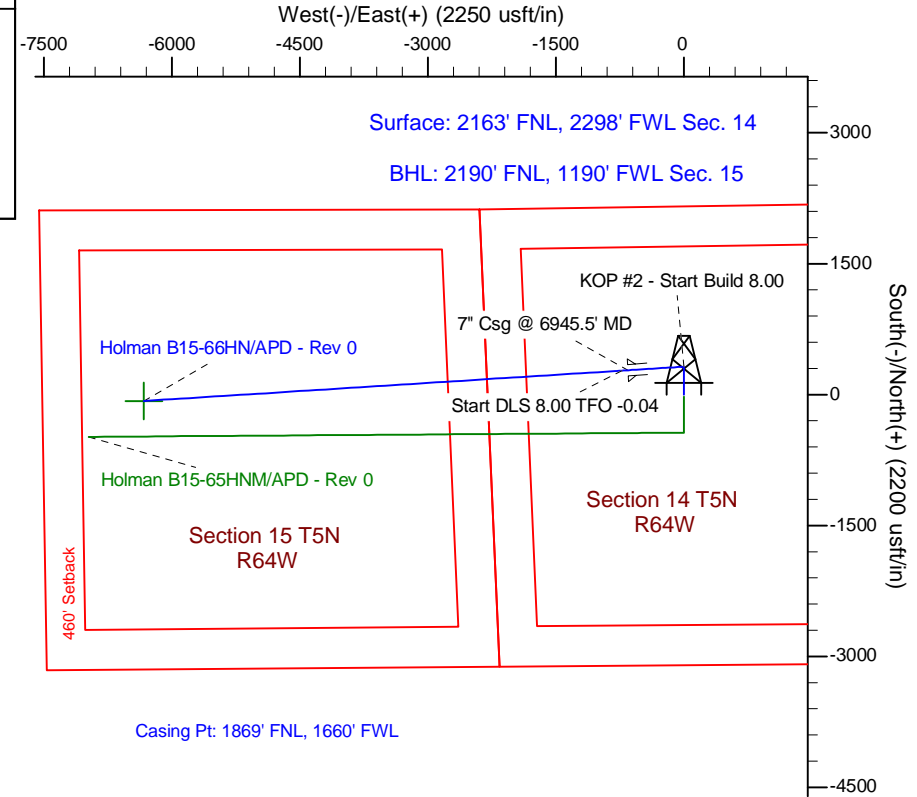
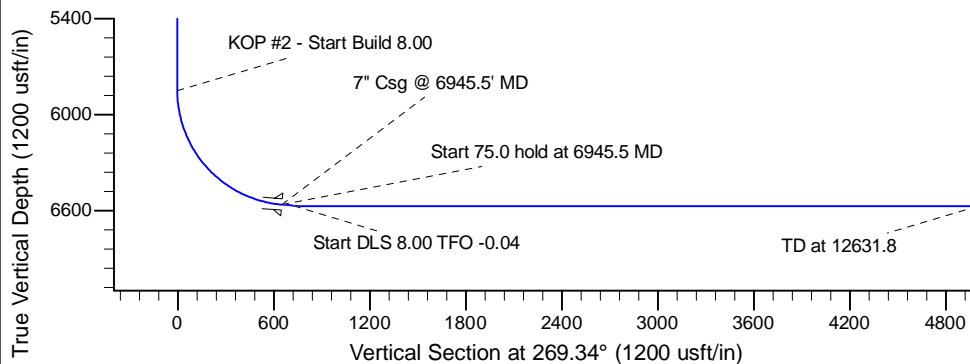
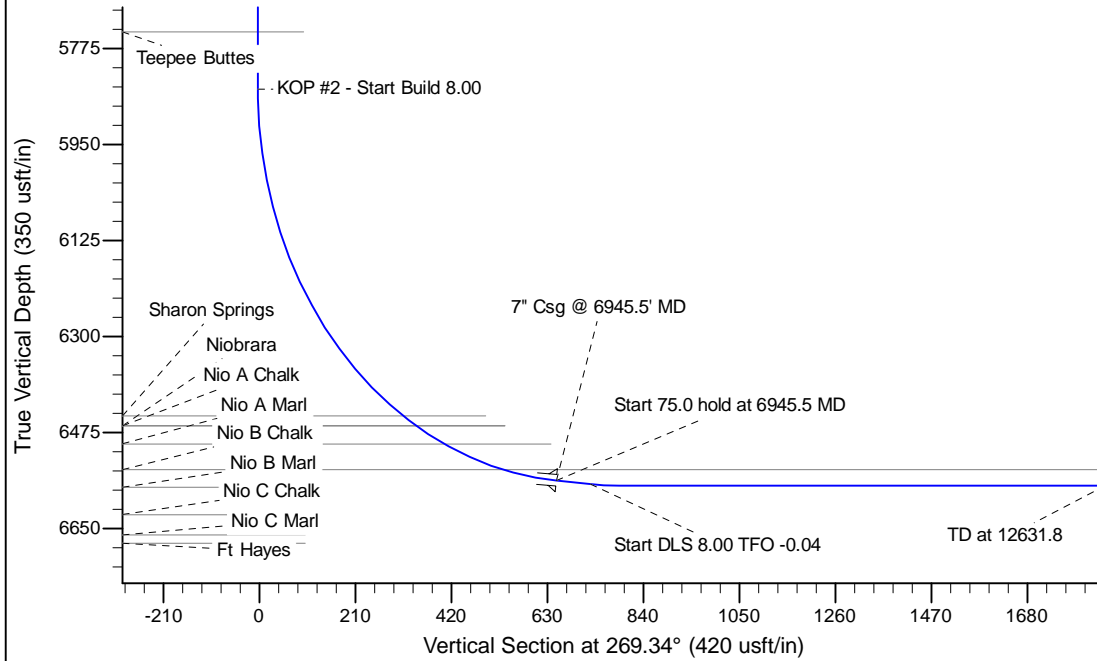

WELL DETAILS: Holman B15-66HN			
Northing	Ground Level:	4584.0	Latitude
1390277.07	Easting	3273338.94	40.400560
			Longitude
			-104.518540
Plan: APD - Rev 0 (Holman B15-66HN/Original Drilling)			
Created By: Carrie Willers	Date: 17:26, January 31 2013		
Checked: _____	Date: _____		
Reviewed: _____	Date: _____		
Approved: _____	Date: _____		