

Project: Wattenberg Field
Site: B (Sec.11-T05N-R64W) Weld County, CO
Well: Trebor B11-68-1HN
Wellbore: Original Drilling
Design: APD - Rev 0

Northern Region Drilling

Geodetic System: US State Plane 1983
Datum: North American Datum 1983
Ellipsoid: GRS 1980
Zone: Colorado Northern Zone
System Datum: Mean Sea Level

SECTION DETAILS

Sec	MD	Inc	Azi	TVD	+N/-S	+E/-W	Dleg	TFace	VSec	Target
1	0.0	0.00	0.00	0.0	0.0	0.0	0.00	0.00	0.0	
2	1800.0	0.00	0.00	1800.0	0.0	0.0	0.00	0.00	0.0	
3	2448.8	12.98	245.22	2443.3	-30.7	-66.4	2.00	245.22	-59.4	
4	3391.3	12.98	245.22	3361.7	-119.3	-258.6	0.00	0.00	-231.2	
5	4040.1	0.00	0.00	4005.0	-150.0	-325.0	2.00	180.00	-290.6	
6	5958.4	0.00	0.00	5923.3	-150.0	-325.0	0.00	0.00	-290.6	
7	7020.9	85.00	98.23	6636.7	-243.6	322.0	8.00	98.23	362.4	
8	7095.9	85.00	98.23	6643.3	-254.3	396.0	0.00	0.00	437.1	
9	7158.4	90.00	98.23	6646.0	-263.3	457.8	8.00	0.00	499.4	
10	10781.5	90.00	98.23	6646.0	-782.2	4043.5	0.00	0.00	4118.5	Trebor B11-68-1HN BHL 1120'FNL, 565'FEL

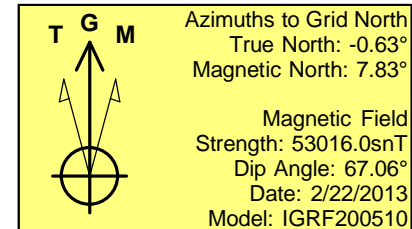
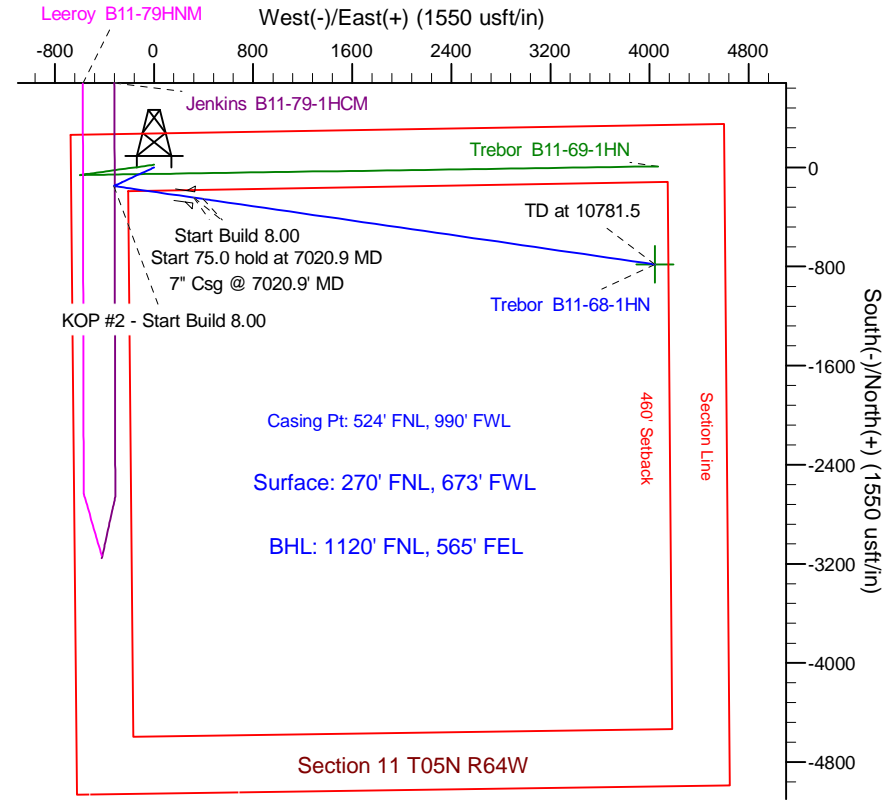
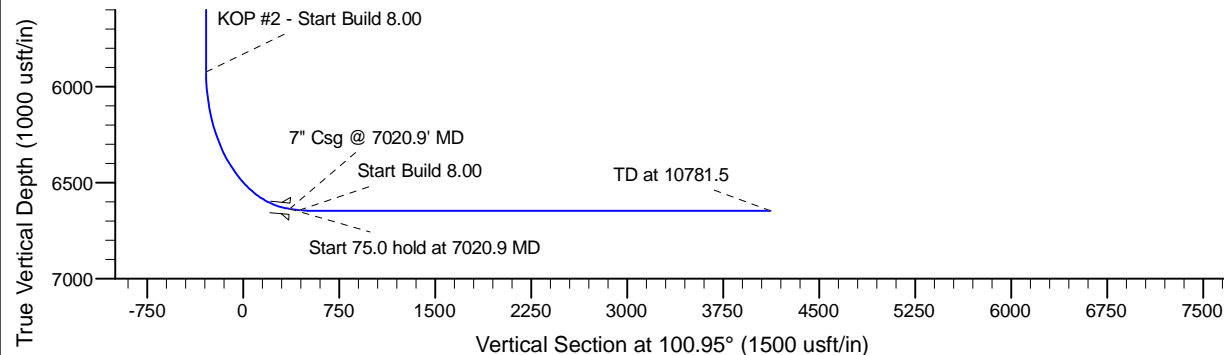
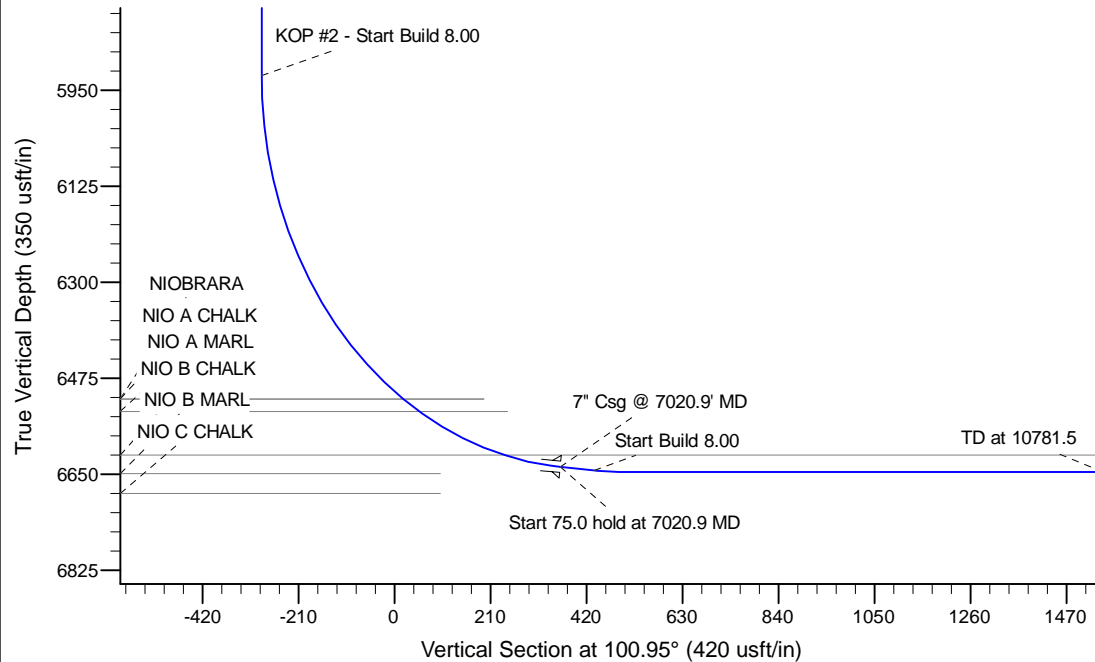

WELL DETAILS: Trebor B11-68-1HN				
Ground Level: 4606.0				
0.0	0.0	1397463.76	3271566.45	40.420340
Northing		Easting		Latitude
				Longitude
				-104.524620
Plan: APD - Rev 0 (Trebor B11-68-1HN/Original Drilling)				
Created By: Shailey Jewell		Date: 11:16, March 05 2013		
Checked: _____		Date: _____		
Reviewed: _____		Date: _____		
Approved: _____		Date: _____		