

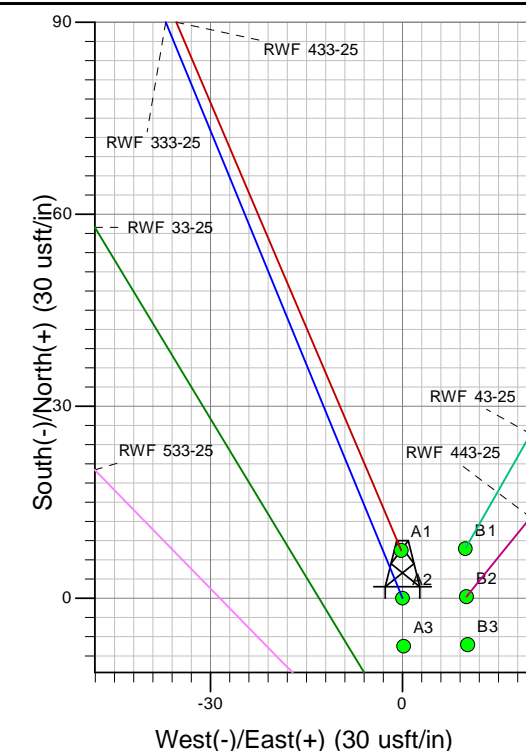

Well Name: RWF 333-25
 Surface Location: RWF 43-25 Pad
 North American Datum 1983 , US State Plane 1983 , Colorado Central Zone
 Ground Elevation: 6234.00

+N/-S	+E/-W	Northing	Easting	Latitude	Longitude	Slot
0.00	0.00	1612811.60	2342015.70	39.49276	-107.83177	A2

KELLY BUSHING @ 6260.00usft (Nabors 574)

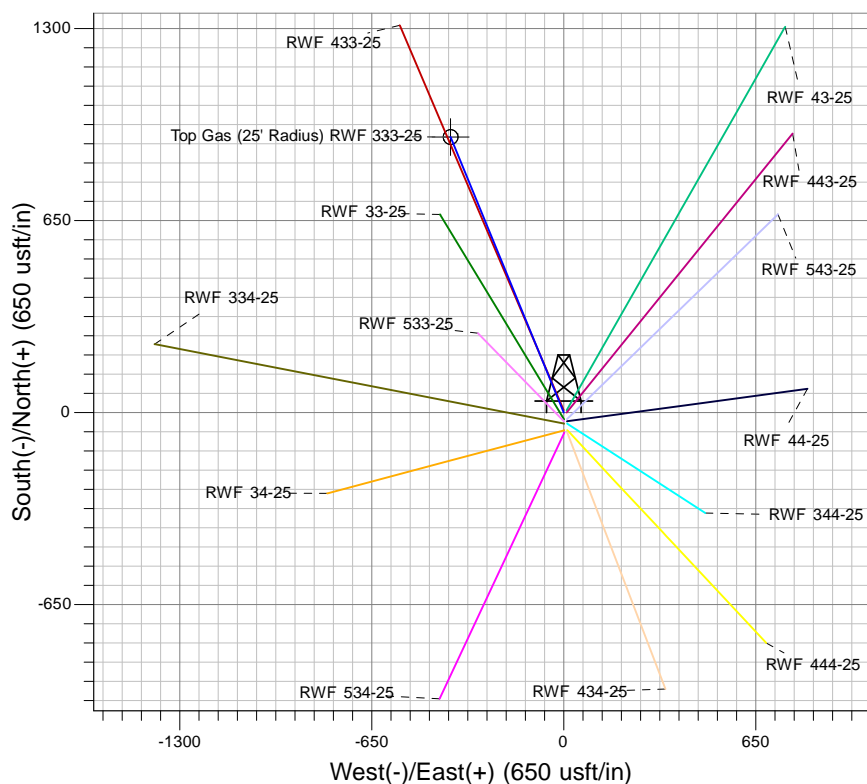
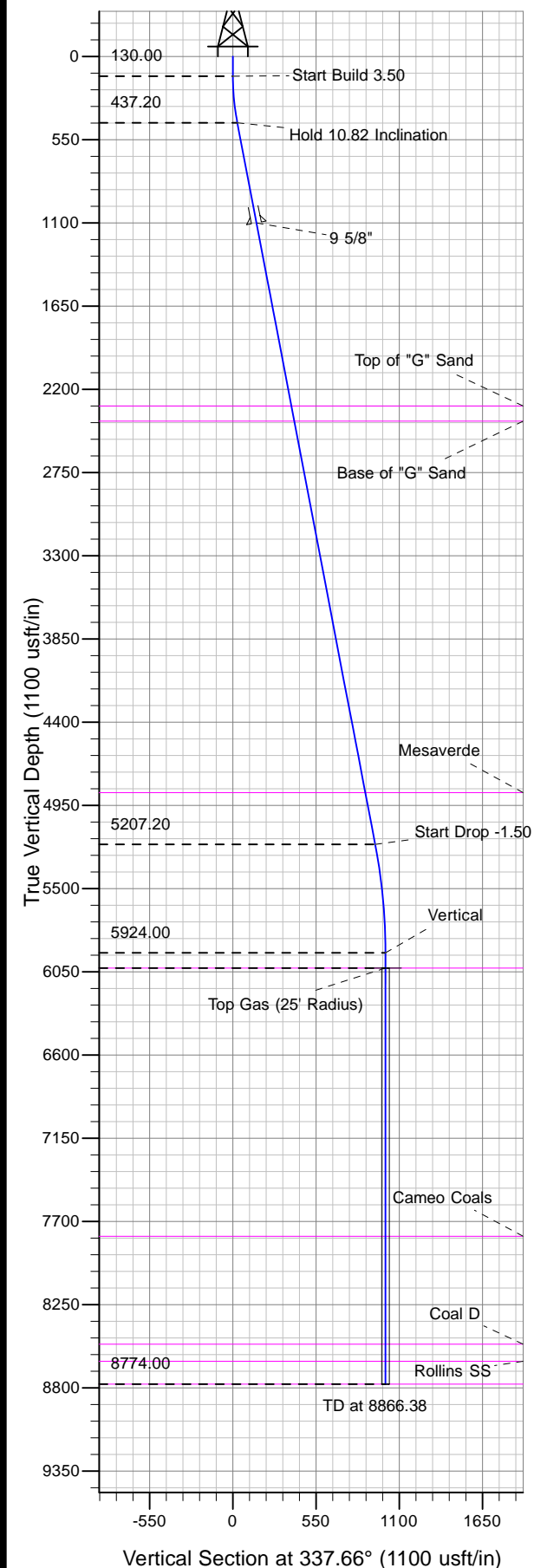

Project: RU 25-06S-094W
 Site: RWF 43-25 Pad
 Well: RWF 333-25
 Design #2 05Feb13 kjs

Azimuths to True North
 Magnetic North: 10.09°

Magnetic Field

Strength: 52116.4snT
 Dip Angle: 65.73°
 Date: 12/13/2012
 Model: IGRF2010

ANNOTATIONS

MD	Inc	Azi	TVD	+N/-S	+E/-W	Vsect	Departure	Annotation
130.00	0.00	0.00	130.00	0.00	0.00	0.00	0.00	Start Build 3.50
439.03	10.82	337.66	437.20	26.90	-11.05	29.08	29.08	Hold 10.82 Inclination
5295.30	10.82	337.66	5207.20	869.85	-357.39	940.41	940.41	Start Drop -1.50
6016.38	0.00	0.00	5924.00	932.62	-383.18	1008.27	1008.27	Vertical
6116.38	0.00	0.00	6024.00	932.62	-383.18	1008.27	1008.27	Mesaverde
8866.38	0.00	0.00	8774.00	932.62	-383.18	1008.27	1008.27	TD at 8866.38