

KERR-MCGEE OIL & GAS ONSHORE LP

Location: COLORADO Slot: SLOT#05 DECHANT 35N-W1HZ (250'FSL & 1362'FWL, SEC.36)
Field: WELD COUNTY (KERR MCGEE) Well: DECHANT 35N-W1HZ
Facility: SEC.36-T3N-R65W Wellbore: DECHANT 35N-W1HZ PWB

Plot reference wellpath is DECHANT 35N-W1HZ (REV-A.0) PWP

True vertical depths are referenced to XTREME 8 (RKB)	Grid System: NAD83 / Lambert Colorado SP, Northern Zone (501), US feet
Measured depths are referenced to XTREME 8 (RKB)	North Reference: True north
XTREME 8 (RKB) to Mean Sea Level: 4844 feet	Scale: True distance
Mean Sea Level to Mud line (At Slot: SLOT#05 DECHANT 35N-W1HZ (250'FSL & 1362'FWL, SEC.36)): 0 feet	Depths are in feet
Coordinates are in feet referenced to Slot	Created by: wilsje02 on 3/19/2013

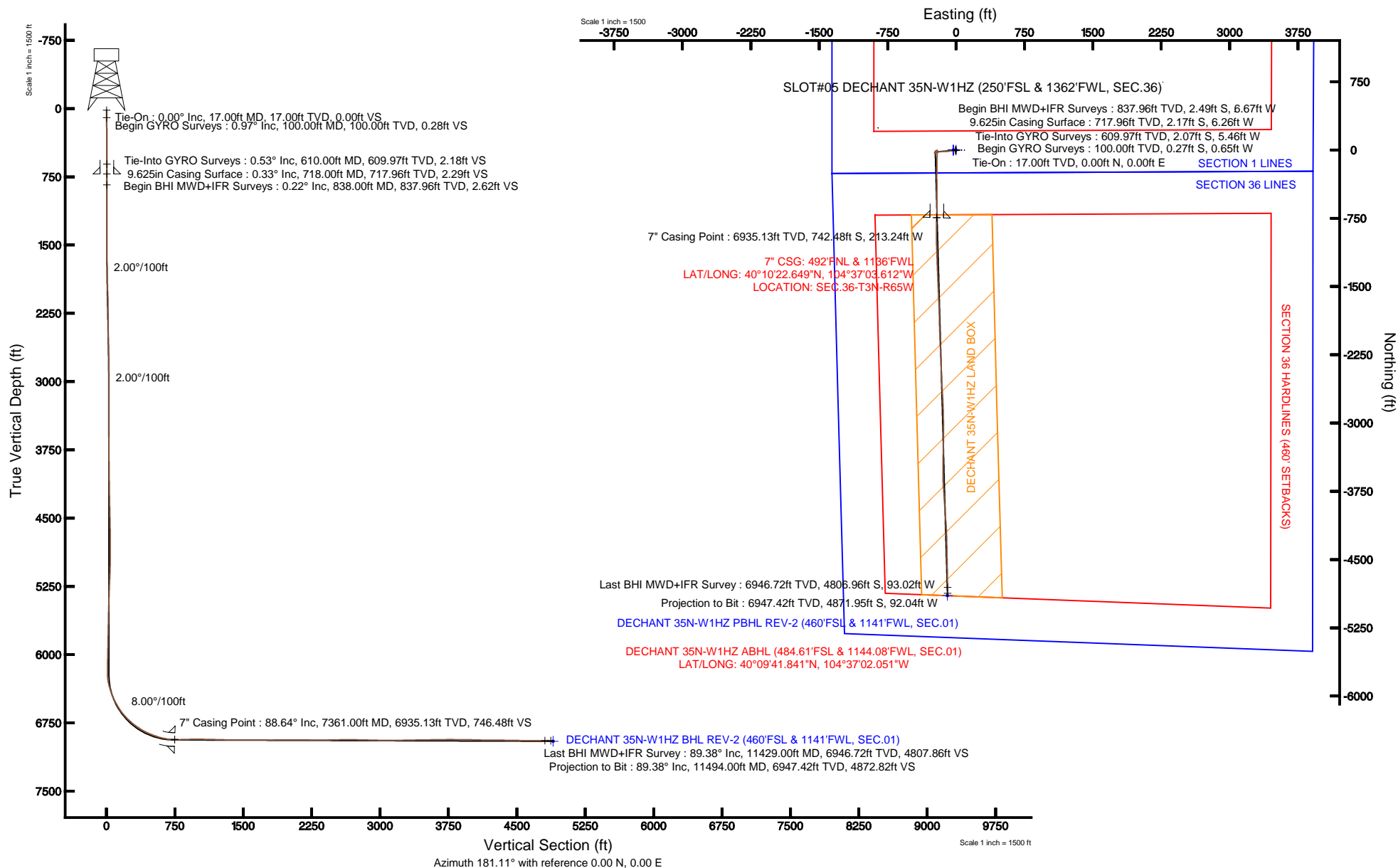



Actual Wellpath Report

DECHANT 35N-W1HZ AWP

Page 1 of 6



REFERENCE WELLPATH IDENTIFICATION

Operator	KERR-MCGEE OIL & GAS ONSHORE LP	Slot	SLOT#05 DECHANT 35N-W1HZ (250'FSL & 1362'FWL, SEC.36)
Area	COLORADO	Well	DECHANT 35N-W1HZ
Field	WELD COUNTY (KERR MCGEE)	Wellbore	DECHANT 35N-W1HZ AWP
Facility	SEC.36-T3N-R65W		

REPORT SETUP INFORMATION

Projection System	NAD83 / Lambert Colorado SP, Northern Zone (501), US feet	Software System	WellArchitect® 3.0.2
North Reference	True	User	Wilsjef02
Scale	0.999958	Report Generated	3/19/2013 at 14:06:25
Convergence at slot	0.57° East	Database/Source file	WellArchitectDB/DECHANT_35N-W1HZ_AWP.xml

WELLPATH LOCATION

	Local coordinates		Grid coordinates		Geographic coordinates	
	North[ft]	East[ft]	Easting[US ft]	Northing[US ft]	Latitude	Longitude
Slot Location	-2850.17	-1748.49	3246762.77	1307822.72	40°10'29.986"N	104°37'00.865"W
Facility Reference Pt			3248482.50	1310690.15	40°10'58.152"N	104°36'38.340"W
Field Reference Pt			3197771.84	1268891.29	40°04'09.600"N	104°47'36.000"W

WELLPATH DATUM

Calculation method	Minimum curvature	XTREME 8 (RKB) to Facility Vertical Datum	4844.00ft
Horizontal Reference Pt	Slot	XTREME 8 (RKB) to Mean Sea Level	4844.00ft
Vertical Reference Pt	XTREME 8 (RKB)	XTREME 8 (RKB) to Mud Line at Slot (SLOT#05 DECHANT 35N-W1HZ (250'FSL & 1362'FWL, SEC.36))	4844.00ft
MD Reference Pt	XTREME 8 (RKB)	Section Origin	N 0.00, E 0.00 ft
Field Vertical Reference	Mean Sea Level	Section Azimuth	181.08°

REFERENCE WELLPATH IDENTIFICATION

Operator	KERR-MCGEE OIL & GAS ONSHORE LP	Slot	SLOT#05 DECHANT 35N-W1HZ (250'FSL & 1362'FWL, SEC.36)
Area	COLORADO	Well	DECHANT 35N-W1HZ
Field	WELD COUNTY (KERR MCGEE)	Wellbore	DECHANT 35N-W1HZ AWB
Facility	SEC.36-T3N-R65W		

WELLPATH DATA (114 stations) † = interpolated/extrapolated station

MD [ft]	Inclination [°]	Azimuth [°]	TVD [ft]	Vert Sect [ft]	North [ft]	East [ft]	Latitude	Longitude	DLS [°/100ft]	Comments
0.00†	0.000	247.270	0.00	0.00	0.00	0.00	40°10'29.986"N	104°37'00.865"W	0.00	
17.00	0.000	247.270	17.00	0.00	0.00	0.00	40°10'29.986"N	104°37'00.865"W	0.00	Tie-On
100.00	0.970	247.270	100.00	0.28	-0.27	-0.65	40°10'29.983"N	104°37'00.873"W	1.17	Begin GYRO Surveys
200.00	0.870	250.260	199.98	0.90	-0.85	-2.14	40°10'29.978"N	104°37'00.893"W	0.11	
300.00	0.520	236.400	299.98	1.42	-1.36	-3.24	40°10'29.973"N	104°37'00.907"W	0.39	
400.00	0.370	255.600	399.97	1.77	-1.69	-3.93	40°10'29.969"N	104°37'00.916"W	0.21	
500.00	0.400	245.410	499.97	2.01	-1.92	-4.56	40°10'29.967"N	104°37'00.924"W	0.07	
600.00	0.560	269.060	599.97	2.17	-2.07	-5.36	40°10'29.966"N	104°37'00.934"W	0.25	
610.00	0.530	269.600	609.97	2.18	-2.07	-5.46	40°10'29.966"N	104°37'00.935"W	0.30	Tie-Into GYRO Surveys
838.00	0.220	201.460	837.96	2.61	-2.49	-6.67	40°10'29.961"N	104°37'00.951"W	0.22	Begin BHI MWD+IFR Surveys
1018.00	0.210	290.680	1017.96	2.83	-2.69	-7.11	40°10'29.959"N	104°37'00.957"W	0.17	
1199.00	0.130	82.110	1198.96	2.68	-2.55	-7.21	40°10'29.961"N	104°37'00.958"W	0.18	
1381.00	0.220	53.890	1380.96	2.44	-2.31	-6.73	40°10'29.963"N	104°37'00.952"W	0.07	
1471.00	1.700	272.220	1470.95	2.31	-2.16	-7.92	40°10'29.965"N	104°37'00.967"W	2.09	
1556.00	3.490	268.630	1555.86	2.40	-2.17	-11.77	40°10'29.965"N	104°37'01.017"W	2.11	
1642.00	4.880	264.940	1641.63	2.90	-2.56	-18.03	40°10'29.961"N	104°37'01.097"W	1.65	
1727.00	7.290	264.940	1726.14	3.86	-3.35	-27.00	40°10'29.953"N	104°37'01.213"W	2.84	
1812.00	8.820	262.510	1810.30	5.41	-4.68	-38.84	40°10'29.940"N	104°37'01.365"W	1.84	
1898.00	9.840	260.420	1895.16	7.75	-6.76	-52.62	40°10'29.919"N	104°37'01.543"W	1.25	
1983.00	9.960	260.600	1978.90	10.44	-9.17	-67.04	40°10'29.895"N	104°37'01.729"W	0.15	
2068.00	9.560	259.960	2062.67	13.13	-11.60	-81.24	40°10'29.871"N	104°37'01.912"W	0.49	
2154.00	9.510	266.580	2147.48	15.07	-13.27	-95.36	40°10'29.855"N	104°37'02.094"W	1.28	
2239.00	8.830	268.690	2231.39	15.89	-13.84	-108.89	40°10'29.849"N	104°37'02.268"W	0.89	
2324.00	9.640	269.760	2315.29	16.33	-14.02	-122.53	40°10'29.847"N	104°37'02.444"W	0.97	
2409.00	8.750	271.020	2399.20	16.50	-13.93	-136.11	40°10'29.848"N	104°37'02.619"W	1.07	
2495.00	8.060	261.460	2484.28	17.52	-14.71	-148.62	40°10'29.841"N	104°37'02.780"W	1.81	
2580.00	9.280	265.240	2568.31	19.21	-16.16	-161.34	40°10'29.826"N	104°37'02.943"W	1.58	
2665.00	8.260	265.490	2652.31	20.50	-17.21	-174.26	40°10'29.816"N	104°37'03.110"W	1.20	
2750.00	8.060	264.610	2736.45	21.77	-18.25	-186.28	40°10'29.806"N	104°37'03.265"W	0.28	
2836.00	6.580	267.980	2821.75	22.72	-18.99	-197.20	40°10'29.798"N	104°37'03.406"W	1.79	
2921.00	5.170	269.440	2906.30	23.09	-19.20	-205.90	40°10'29.796"N	104°37'03.518"W	1.67	
3006.00	3.530	272.390	2991.05	23.14	-19.13	-212.35	40°10'29.797"N	104°37'03.601"W	1.95	
3091.00	2.090	275.320	3075.95	22.96	-18.88	-216.50	40°10'29.799"N	104°37'03.654"W	1.70	
3177.00	1.080	294.520	3161.91	22.53	-18.40	-218.80	40°10'29.804"N	104°37'03.684"W	1.31	
3347.00	1.010	279.270	3331.89	21.68	-17.49	-221.74	40°10'29.813"N	104°37'03.722"W	0.17	
3603.00	0.800	198.820	3587.86	23.06	-18.82	-224.54	40°10'29.800"N	104°37'03.758"W	0.46	
3859.00	0.570	225.340	3843.84	25.67	-21.41	-226.03	40°10'29.774"N	104°37'03.777"W	0.15	
4115.00	1.080	223.920	4099.82	28.35	-24.04	-228.60	40°10'29.748"N	104°37'03.810"W	0.20	
4370.00	1.290	198.830	4354.76	32.85	-28.49	-231.20	40°10'29.704"N	104°37'03.843"W	0.22	
4626.00	1.290	209.960	4610.70	38.12	-33.71	-233.57	40°10'29.653"N	104°37'03.874"W	0.10	
4882.00	0.170	260.550	4866.68	40.71	-36.27	-235.38	40°10'29.628"N	104°37'03.897"W	0.46	
5138.00	2.830	30.640	5122.58	35.28	-30.89	-232.53	40°10'29.681"N	104°37'03.861"W	1.15	
5393.00	2.150	25.160	5377.33	25.44	-21.15	-227.29	40°10'29.777"N	104°37'03.793"W	0.28	
5650.00	1.140	30.960	5634.22	18.82	-14.59	-223.93	40°10'29.842"N	104°37'03.750"W	0.40	
5906.00	1.890	54.540	5890.14	14.10	-9.96	-219.18	40°10'29.888"N	104°37'03.689"W	0.38	

REFERENCE WELLPATH IDENTIFICATION

Operator	KERR-MCGEE OIL & GAS ONSHORE LP	Slot	SLOT#05 DECHANT 35N-W1HZ (250'FSL & 1362'FWL, SEC.36)
Area	COLORADO	Well	DECHANT 35N-W1HZ
Field	WELD COUNTY (KERR MCGEE)	Wellbore	DECHANT 35N-W1HZ AWB
Facility	SEC.36-T3N-R65W		

WELLPATH DATA (114 stations) † = interpolated/extrapolated station

MD [ft]	Inclination [°]	Azimuth [°]	TVD [ft]	Vert Sect [ft]	North [ft]	East [ft]	Latitude	Longitude	DLS [°/100ft]	Comments
6161.00	2.250	60.630	6144.97	9.06	-5.06	-211.39	40°10'29.936"N	104°37'03.588"W	0.17	
6212.00	1.540	94.380	6195.94	8.59	-4.62	-209.84	40°10'29.940"N	104°37'03.568"W	2.54	
6246.00	2.820	167.260	6229.92	9.43	-5.48	-209.20	40°10'29.932"N	104°37'03.560"W	8.20	
6289.00	7.220	179.270	6272.75	13.16	-9.21	-208.93	40°10'29.895"N	104°37'03.557"W	10.46	
6331.00	11.650	179.190	6314.17	20.04	-16.09	-208.83	40°10'29.827"N	104°37'03.555"W	10.55	
6374.00	15.430	173.720	6355.97	30.05	-26.12	-208.15	40°10'29.728"N	104°37'03.546"W	9.27	
6417.00	18.600	177.410	6397.08	42.57	-38.67	-207.21	40°10'29.604"N	104°37'03.534"W	7.78	
6459.00	20.810	184.780	6436.63	56.71	-52.80	-207.53	40°10'29.464"N	104°37'03.539"W	7.91	
6502.00	23.860	183.770	6476.40	73.02	-69.09	-208.74	40°10'29.303"N	104°37'03.554"W	7.15	
6544.00	26.720	184.190	6514.37	90.94	-86.99	-209.99	40°10'29.126"N	104°37'03.570"W	6.82	
6587.00	29.790	181.430	6552.24	111.28	-107.31	-210.96	40°10'28.926"N	104°37'03.583"W	7.76	
6630.00	32.740	179.420	6588.99	133.59	-129.62	-211.11	40°10'28.705"N	104°37'03.585"W	7.28	
6672.00	36.250	178.370	6623.60	157.35	-153.40	-210.64	40°10'28.470"N	104°37'03.579"W	8.48	
6715.00	39.780	179.240	6657.48	183.81	-179.87	-210.10	40°10'28.209"N	104°37'03.572"W	8.30	
6758.00	42.600	181.340	6689.83	212.12	-208.18	-210.25	40°10'27.929"N	104°37'03.574"W	7.30	
6800.00	45.970	181.440	6719.89	241.44	-237.50	-210.97	40°10'27.639"N	104°37'03.583"W	8.03	
6843.00	49.960	180.970	6748.68	273.37	-269.42	-211.63	40°10'27.324"N	104°37'03.591"W	9.31	
6886.00	53.280	179.590	6775.38	307.07	-303.12	-211.79	40°10'26.991"N	104°37'03.593"W	8.12	
6928.00	55.990	179.130	6799.68	341.30	-337.37	-211.40	40°10'26.652"N	104°37'03.588"W	6.51	
6971.00	58.460	180.080	6822.96	377.44	-373.52	-211.16	40°10'26.295"N	104°37'03.585"W	6.04	
7013.00	62.020	180.140	6843.80	413.89	-409.97	-211.23	40°10'25.935"N	104°37'03.586"W	8.48	
7056.00	65.610	180.290	6862.77	452.46	-448.55	-211.38	40°10'25.553"N	104°37'03.588"W	8.35	
7099.00	67.800	179.010	6879.78	491.94	-488.04	-211.13	40°10'25.163"N	104°37'03.585"W	5.78	
7141.00	70.890	178.670	6894.59	531.21	-527.33	-210.33	40°10'24.775"N	104°37'03.575"W	7.40	
7184.00	73.590	179.590	6907.71	572.13	-568.27	-209.71	40°10'24.370"N	104°37'03.567"W	6.60	
7227.00	76.610	180.380	6918.76	613.67	-609.82	-209.71	40°10'23.960"N	104°37'03.566"W	7.24	
7269.00	80.400	181.870	6927.13	654.82	-650.96	-210.52	40°10'23.553"N	104°37'03.577"W	9.67	
7312.00	84.720	181.510	6932.70	697.45	-693.57	-211.77	40°10'23.132"N	104°37'03.593"W	10.08	
7339.00	87.840	181.850	6934.45	724.38	-720.50	-212.56	40°10'22.866"N	104°37'03.603"W	11.62	
7361.00†	88.640	181.694	6935.13	746.37	-742.48	-213.24	40°10'22.649"N	104°37'03.612"W	3.71	7" Casing Point
7455.00	92.060	181.030	6934.55	840.35	-836.43	-215.48	40°10'21.720"N	104°37'03.641"W	3.71	
7498.00	91.470	180.560	6933.23	883.33	-879.41	-216.07	40°10'21.296"N	104°37'03.648"W	1.75	
7540.00	91.660	180.350	6932.08	925.32	-921.39	-216.41	40°10'20.881"N	104°37'03.653"W	0.67	
7626.00	88.980	178.090	6931.60	1011.26	-1007.37	-215.24	40°10'20.031"N	104°37'03.638"W	4.08	
7711.00	89.070	177.910	6933.05	1096.12	-1092.31	-212.27	40°10'19.192"N	104°37'03.599"W	0.24	
7796.00	88.540	178.010	6934.82	1180.97	-1177.23	-209.25	40°10'18.353"N	104°37'03.560"W	0.63	
7882.00	88.210	178.400	6937.26	1266.83	-1263.16	-206.55	40°10'17.503"N	104°37'03.526"W	0.59	
7966.00	90.120	177.310	6938.48	1350.68	-1347.08	-203.41	40°10'16.674"N	104°37'03.485"W	2.62	
8138.00	90.090	177.730	6938.17	1522.35	-1518.92	-195.97	40°10'14.976"N	104°37'03.389"W	0.24	
8308.00	88.980	177.220	6939.55	1692.01	-1688.75	-188.48	40°10'13.298"N	104°37'03.293"W	0.72	
8479.00	90.860	178.980	6939.78	1862.76	-1859.64	-182.81	40°10'11.609"N	104°37'03.220"W	1.51	
8649.00	90.060	178.150	6938.42	2032.59	-2029.58	-178.55	40°10'09.930"N	104°37'03.165"W	0.68	
8819.00	89.010	176.600	6939.80	2202.22	-2199.39	-170.77	40°10'08.252"N	104°37'03.065"W	1.10	
8905.00	89.410	177.620	6940.99	2288.00	-2285.27	-166.43	40°10'07.403"N	104°37'03.009"W	1.27	
8990.00	90.680	178.300	6940.92	2372.87	-2370.21	-163.41	40°10'06.564"N	104°37'02.970"W	1.69	

REFERENCE WELLPATH IDENTIFICATION

Operator	KERR-MCGEE OIL & GAS ONSHORE LP	Slot	SLOT#05 DECHANT 35N-W1HZ (250'FSL & 1362'FWL, SEC.36)
Area	COLORADO	Well	DECHANT 35N-W1HZ
Field	WELD COUNTY (KERR MCGEE)	Wellbore	DECHANT 35N-W1HZ AWB
Facility	SEC.36-T3N-R65W		

WELLPATH DATA (114 stations)

MD [ft]	Inclination [°]	Azimuth [°]	TVD [ft]	Vert Sect [ft]	North [ft]	East [ft]	Latitude	Longitude	DLS [°/100ft]	Comments
9160.00	91.330	177.280	6937.94	2542.56	-2540.05	-156.85	40°10'04.885"N	104°37'02.885"W	0.71	
9246.00	89.690	177.360	6937.17	2628.37	-2625.95	-152.83	40°10'04.036"N	104°37'02.834"W	1.91	
9331.00	89.880	176.340	6937.49	2713.14	-2710.82	-148.16	40°10'03.198"N	104°37'02.773"W	1.22	
9416.00	89.010	177.780	6938.31	2797.92	-2795.70	-143.80	40°10'02.359"N	104°37'02.717"W	1.98	
9501.00	88.060	178.200	6940.49	2882.77	-2880.62	-140.82	40°10'01.520"N	104°37'02.679"W	1.22	
9587.00	89.010	179.420	6942.69	2968.67	-2966.57	-139.03	40°10'00.670"N	104°37'02.656"W	1.80	
9672.00	89.880	179.550	6943.51	3053.63	-3051.57	-138.27	40°09'59.830"N	104°37'02.646"W	1.03	
9757.00	89.320	180.290	6944.10	3138.61	-3136.56	-138.15	40°09'58.990"N	104°37'02.645"W	1.09	
9843.00	91.450	181.140	6943.52	3224.60	-3222.55	-139.23	40°09'58.141"N	104°37'02.658"W	2.67	
10013.00	90.900	181.060	6940.04	3394.57	-3392.48	-142.49	40°09'56.461"N	104°37'02.700"W	0.33	
10184.00	90.740	179.650	6937.59	3565.53	-3563.46	-143.55	40°09'54.772"N	104°37'02.714"W	0.83	
10269.00	91.190	177.870	6936.16	3650.45	-3648.42	-141.71	40°09'53.932"N	104°37'02.690"W	2.16	
10354.00	90.150	175.210	6935.17	3735.16	-3733.25	-136.58	40°09'53.094"N	104°37'02.624"W	3.36	
10439.00	89.620	176.560	6935.34	3819.81	-3818.03	-130.48	40°09'52.256"N	104°37'02.546"W	1.71	
10525.00	89.350	176.400	6936.11	3905.53	-3903.86	-125.20	40°09'51.408"N	104°37'02.478"W	0.36	
10610.00	89.100	175.960	6937.26	3990.21	-3988.67	-119.54	40°09'50.570"N	104°37'02.405"W	0.60	
10695.00	88.260	175.050	6939.22	4074.79	-4073.38	-112.88	40°09'49.733"N	104°37'02.319"W	1.46	
10781.00	88.980	177.460	6941.29	4160.45	-4159.17	-107.26	40°09'48.885"N	104°37'02.247"W	2.92	
10866.00	90.030	178.360	6942.02	4245.31	-4244.10	-104.16	40°09'48.046"N	104°37'02.207"W	1.63	
11037.00	88.880	179.030	6943.65	4416.15	-4415.05	-100.27	40°09'46.356"N	104°37'02.156"W	0.78	
11207.00	89.620	178.840	6945.87	4586.02	-4585.00	-97.11	40°09'44.677"N	104°37'02.116"W	0.45	
11378.00	90.000	178.980	6946.44	4756.89	-4755.97	-93.86	40°09'42.987"N	104°37'02.074"W	0.24	
11429.00	89.380	179.140	6946.72	4807.86	-4806.96	-93.02	40°09'42.483"N	104°37'02.063"W	1.26	Last BHI MWD+IFR Survey
11494.00	89.380	179.140	6947.42	4872.82	-4871.95	-92.04	40°09'41.841"N	104°37'02.051"W	0.00	Projection to Bit

HOLE & CASING SECTIONS - Ref Wellbore: DECHANT 35N-W1HZ AWB Ref Wellpath: DECHANT 35N-W1HZ AWP

String/Diameter	Start MD [ft]	End MD [ft]	Interval [ft]	Start TVD [ft]	End TVD [ft]	Start N/S [ft]	Start E/W [ft]	End N/S [ft]	End E/W [ft]
13.5in Open Hole	17.00	718.00	701.00	17.00	717.96	0.00	0.00	-2.17	-6.26
9.625in Casing Surface	17.00	718.00	701.00	17.00	717.96	0.00	0.00	-2.17	-6.26
8.75in Open Hole	718.00	7385.00	6667.00	717.96	6935.51	-2.17	-6.26	-766.46	-213.92
7in Casing Intermediate	17.00	7361.00	7344.00	17.00	6935.13	0.00	0.00	-742.48	-213.24
6.125in Open Hole	7361.00	11494.00	4133.00	6935.13	6947.42	-742.48	-213.24	-4871.95	-92.04



Actual Wellpath Report

DECHANT 35N-W1HZ AWP

Page 5 of 6



REFERENCE WELLPATH IDENTIFICATION

Operator	KERR-MCGEE OIL & GAS ONSHORE LP	Slot	SLOT#05 DECHANT 35N-W1HZ (250'FSL & 1362'FWL, SEC.36)
Area	COLORADO	Well	DECHANT 35N-W1HZ
Field	WELD COUNTY (KERR MCGEE)	Wellbore	DECHANT 35N-W1HZ AWB
Facility	SEC.36-T3N-R65W		

TARGETS

Name	MD [ft]	TVD [ft]	North [ft]	East [ft]	Grid East [US ft]	Grid North [US ft]	Latitude	Longitude	Shape
SECTION 1 LINES		0.00	0.00	-30.20	3246732.57	1307822.42	40°10'29.986"N	104°37'01.254"W	polygon
SECTION 36 LINES		0.00	0.00	-30.20	3246732.57	1307822.42	40°10'29.986"N	104°37'01.254"W	polygon
DECHANT 35N-W1HZ BHL REV-2 (460'FSL & 1141'FWL, SEC.01)		6954.00	-4896.56	-95.12	3246716.42	1302925.67	40°09'41.598"N	104°37'02.090"W	point
DECHANT 35N-W1HZ BHL ON PLAT REV-1 (460'FSL & 1081'FWL, SEC.01)		6991.00	-4896.56	-155.12	3246656.42	1302925.07	40°09'41.598"N	104°37'02.863"W	point
DECHANT 35N-W1HZ LAND BOX		6991.00	0.00	0.00	3246762.77	1307822.72	40°10'29.986"N	104°37'00.865"W	polygon
SECTION 01 HARDLINES (460' SETBACKS)		7000.00	0.00	-30.20	3246732.57	1307822.42	40°10'29.986"N	104°37'01.254"W	polygon
SECTION 36 HARDLINES (460' SETBACKS)		7000.00	0.00	-30.20	3246732.57	1307822.42	40°10'29.986"N	104°37'01.254"W	polygon

WELLPATH COMPOSITION - Ref Wellbore: DECHANT 35N-W1HZ AWB Ref Wellpath: DECHANT 35N-W1HZ AWP

Start MD [ft]	End MD [ft]	Positional Uncertainty Model	Log Name/Comment	Wellbore
17.00	610.00	Generic gyro - continuous (Standard)	GYRO DATA SURVEYS <100-610>	DECHANT 35N-W1HZ AWB
610.00	7339.00	NaviTrak (MAGCORR,IFR)	BHI MWD+IFR SURVEYS 8 3/4" HOLE <838-7339>	DECHANT 35N-W1HZ AWB
7339.00	11429.00	OnTrak (MAGCORR,IFR)	BHI MWD+IFR SURVEYS 6 1/8" HOLE <7455-11429>	DECHANT 35N-W1HZ AWB
11429.00	11494.00	Blind Drilling (std)	Projection to bit	DECHANT 35N-W1HZ AWB



Actual Wellpath Report

DECHANT 35N-W1HZ AWP

Page 6 of 6



REFERENCE WELLPATH IDENTIFICATION

Operator	KERR-MCGEE OIL & GAS ONSHORE LP	Slot	SLOT#05 DECHANT 35N-W1HZ (250'FSL & 1362'FWL, SEC.36)
Area	COLORADO	Well	DECHANT 35N-W1HZ
Field	WELD COUNTY (KERR MCGEE)	Wellbore	DECHANT 35N-W1HZ AWB
Facility	SEC.36-T3N-R65W		

WELLPATH COMMENTS

MD [ft]	Inclination [°]	Azimuth [°]	TVD [ft]	Comment
17.00	0.000	247.270	17.00	Tie-On
100.00	0.970	247.270	100.00	Begin GYRO Surveys
610.00	0.530	269.600	609.97	Tie-Into GYRO Surveys
838.00	0.220	201.460	837.96	Begin BHI MWD+IFR Surveys
7361.00	88.640	181.694	6935.13	7" Casing Point
11429.00	89.380	179.140	6946.72	Last BHI MWD+IFR Survey
11494.00	89.380	179.140	6947.42	Projection to Bit