

LOCATION DRAWING

TRITON NO. 1

SECTION 23

TOWNSHIP 4 NORTH

RANGE 66 WEST

IMPROVEMENTS:

(MEASURED FROM PROPOSED TRITON#1)

- ① FARM ROAD: 384' S, COUNTY ROAD (33):
250' W
- ② HOUSES: 330' NW, 560' NW, 500' NW, 513'
SW, 397 S, 486 S, 570' S.
- ③ OVERHEAD ELECTRIC: 220' W

NEAREST: BUILDING 330' SE, PUBLIC ROAD
(CR 33) 250' W, ABOVE GROUND UTILITY
220' W, RAILROAD 1020' NW, PROPERTY LINE
249' W, GAS WELL 770' NE

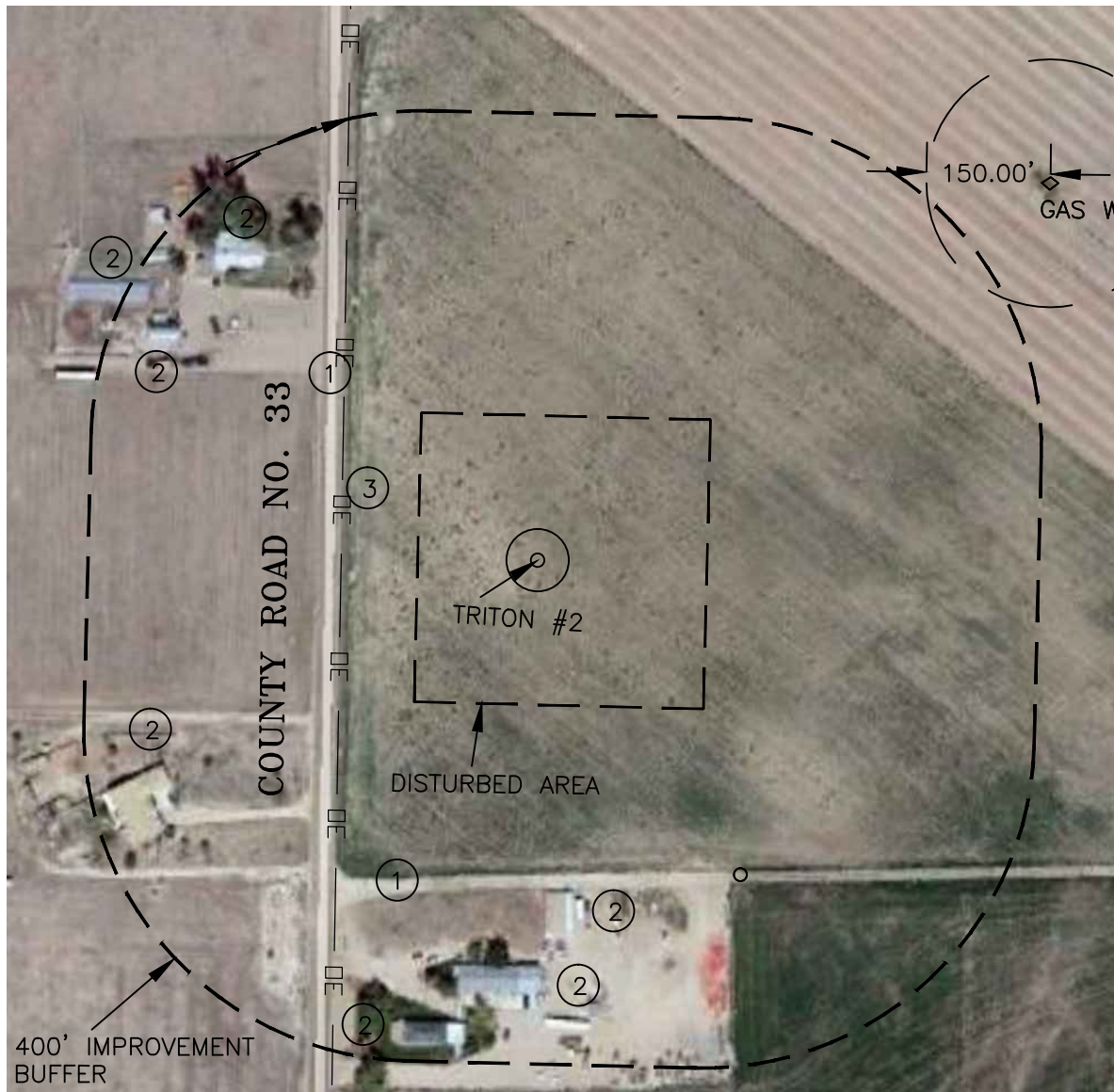

GRAPHIC SCALE

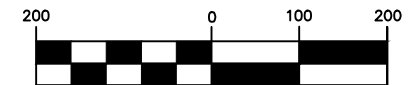

(IN FEET)

1 inch = 200 ft.

HAMMER LAND SURVEYING, INC.
4350 STATE HIGHWAY 66
LONGMONT, COLORADO 80504
970-535-9318

OPERATOR: TRITON ENERGY SERVICES, LLC

LEGAL: SW 4 NW 4, SECTION 23, TOWNSHIP 4 NORTH, RANGE 66
WEST, 6TH P.M. COUNTY OF WELD, STATE OF COLORADO

DATE:
1/08/2013

PROJECT:
TRITON #1 INJECTION WELL