

Hydrology Map

SWAN 21-44

SW¼ SE¼ SECTION 21, TOWNSHIP 2 SOUTH, RANGE 56 WEST OF THE 6TH PRINCIPAL MERIDIAN

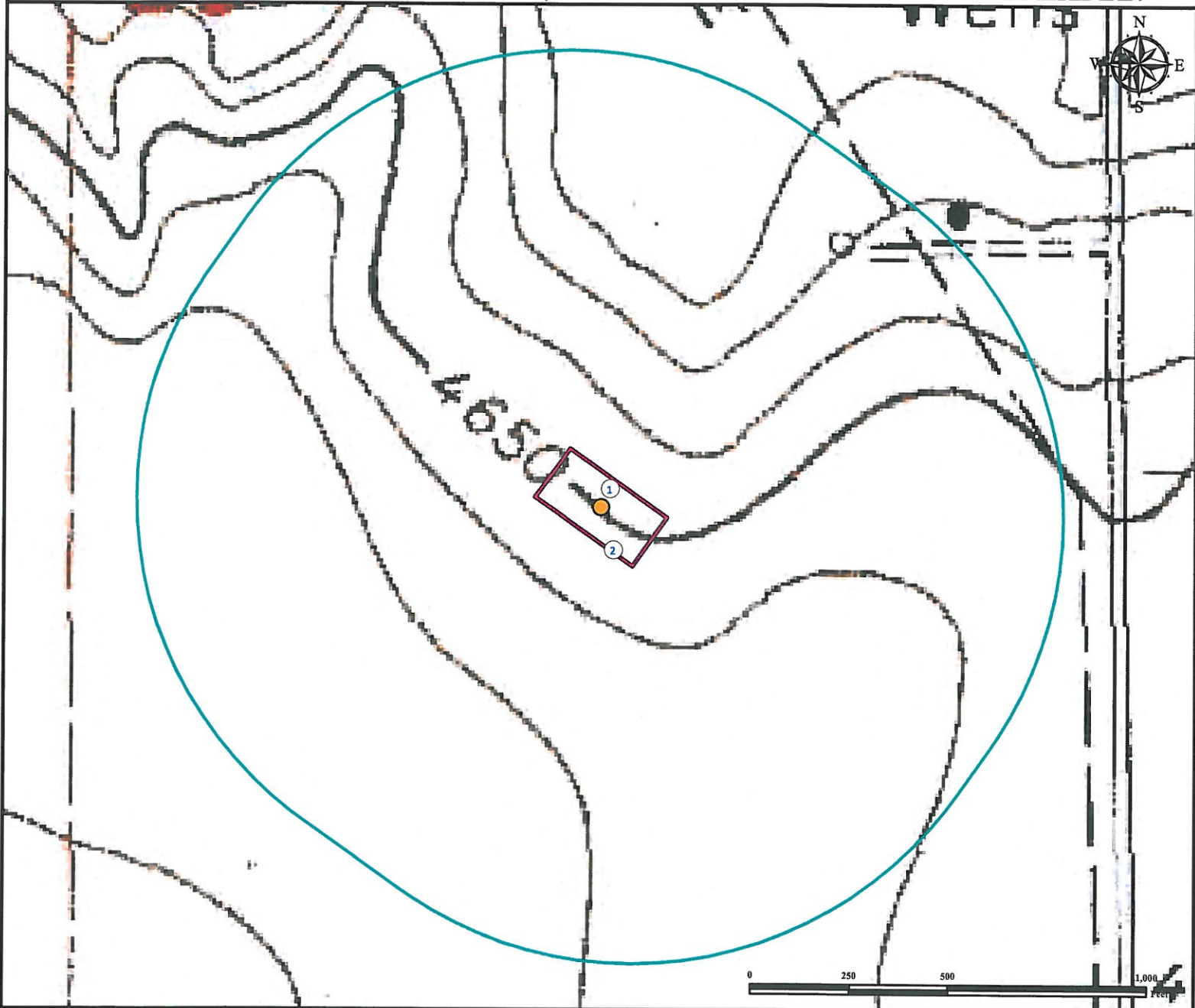

1. Proposed Well SWAN 21-44.

2. Operational Disturbance Area.

There are No Surface Waters Within 1000' Radius of the Disturbance Area of the Proposed Oil and Gas Location.

Legend



Proposed Well



Disturbance Area



1000' Radius

Reference Location

** All Measurements are Made from Reference Well SWAN 21-44 **

Lat: 39.860475° Long:-103.653979° (NAD83)
Elevation: 4659 Feet



Use our resources to find yours!
www.petro-fs.com
(303) 928-7128

Field Date: 11/16/2012
Drafting Date: 12/07/2012
Drafter: PAH
Revision:

Data Sources:
- TOPO courtesy USGS

Prepared for:



BAYSWATER
EXPLORATION AND PRODUCTION, LLC