

1625 Broadway  
Suite 2000  
Denver, CO 80202  
  
Tel: 303.228.4000  
Fax: 303.228.4280  
www.nobleenergyinc.com



March 14, 2013

Colorado Oil and Gas Conservation Commission  
The Chancery Building  
1120 Lincoln Street, Suite 801  
Denver, CO 80203  
Attn: Mr. Matt Lepore, Director

RE: Cockroft B11-62-1HN  
Niobrara New Drill  
Township 5 North, Range 64 West, 6th P.M.  
Section 11: SW/4SW/4: 245' FSL & 322' FWL (Surface Location)  
Section 11: SW/4SW/4: 330' FSL & 725' FWL (Beginning of Lateral)  
Section 11: SE/4SE/4: 330' FSL & 535' FEL (Bottom Hole Location)  
Weld County, Colorado

Mr. Lepore:

Noble Energy, Inc. ("NEI") is planning to drill the captioned boundary well in accordance with the provisions of COGCC Rule 318A.e.

NEI's proposed wellbore spacing unit consists of the S/2S/2 Sec 11, N/2N/2 Sec 14, T5N, R64W, creating a 320-acre wellbore spacing unit for the Niobrara formation. NEI is not the only owner within the proposed wellbore spacing unit and as such provided notice to the remaining owner(s) within said proposed spacing unit as required under COGCC Rule 318A(l).e(6). Copies of the required notice letter(s) is/are on file at the NEI offices. The required thirty (30) day notice period has elapsed absent the receipt by NEI of an objection to said proposal by the owner(s) within the proposed spacing unit for this well.

Enclosed are copies of the following documents to assist you in your review and approval of NEI's proposed APD for the captioned well:

- Map & plat illustrating proposed wellbore spacing unit.

Thank you for your attention to the enclosed. NEI respectfully requests that the COGCC review the enclosed information and approve the Application for Permit to Drill the captioned well.

Sincerely,

Justin Garrett  
Regulatory Analyst II  
Noble Energy Inc.

# Cockroft B11-62-1HN

Proposed Spacing Unit – Noble Energy, Inc  
S/2S/2 of Section 11 and N/2N/2 of Section 14,  
Township 5 North, Range 64 West

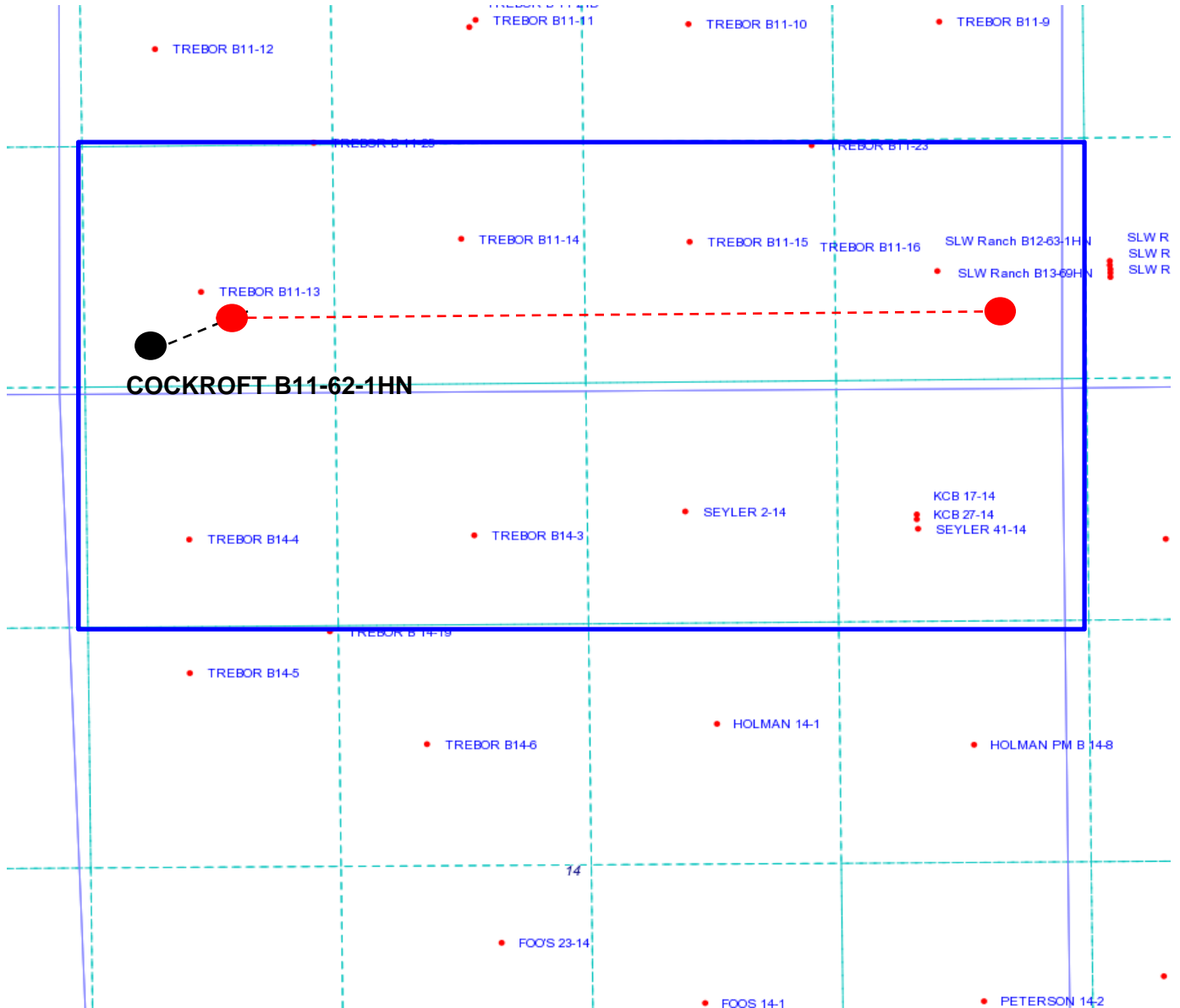

## Legend



Proposed 320-acre spacing unit



Bottom Hole Location

# WELL LOCATION CERTIFICATE

THIS MAP DOES NOT REPRESENT A BOUNDARY SURVEY

SECTION: 11  
TOWNSHIP: 5N  
RANGE: 64W

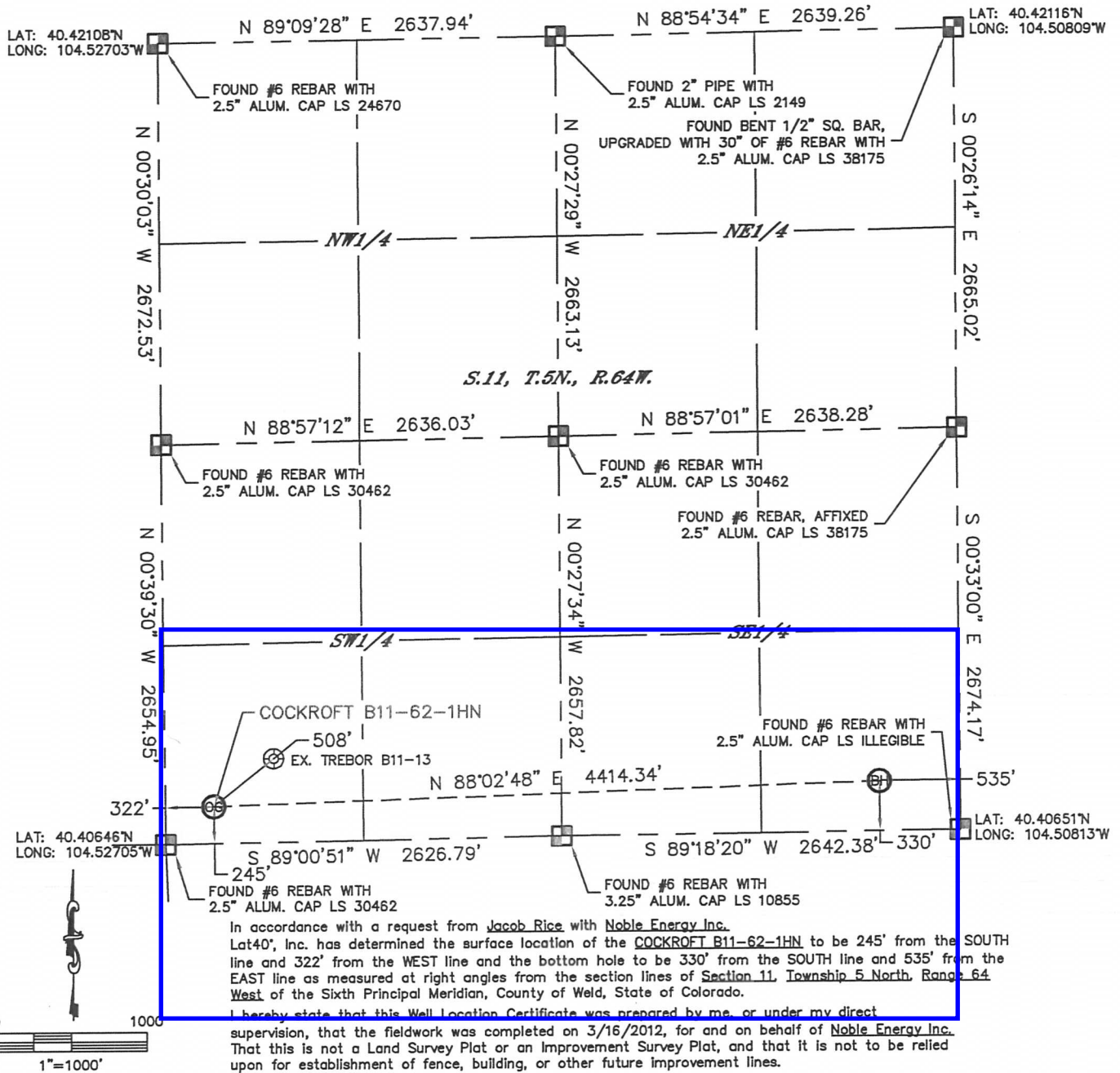

- NOTE:
- 1) Bearings shown are Grid Bearings of the Colorado State Plane Coordinate System, North Zone, North American Datum 1983/2007. The lineal dimensions as contained herein are based upon the "U.S. Survey Foot."
  - 2) Ground elevations are based on an observed GPS elevation (NAVD 1988 DATUM).
  - 3) NEAREST EXISTING WELL: TREBOR B11-13, 508'
  - 4) IMPROVEMENTS: See LOCATION DRAWING for all visible improvements within 400' of disturbed area.
  - 5) SURFACE USE: CROP LAND
  - 6) INSTRUMENT OPERATOR: ADAM KELLY

**SURFACE LOCATION**  
LAT: 40.40713°N  
LONG: 104.52590°W  
PDOP: 1.6  
ELEV: 4599'  
1/4, 1/4: SW1/4SW1/4  
NEAREST PROPERTY LINE: 245' SOUTH

**BOTTOM HOLE**  
LAT: 40.40741°N  
LONG: 104.51005°W

**NOTE**  
According to Colorado law, you must commence any legal action based upon any defect in this W.L.C. within three years after you discover such defect. In no event, may any action based upon any defect in this survey be commenced more than ten years after the date of the certificate shown hereon. (13-80-105 C.R.S.)

- LEGEND**
- = ALIQUOT MONUMENT AS DESCRIBED
  - = CALCULATED POSITION

Brian T. Brinkman—On behalf of Lat40° Inc.  
Colorado Licensed Professional Land Surveyor No. 38175  
DATE: 3/21/2012  
PROJECT#: 2012029

