

CEMENT BOND LOG

Mesa Wireline

Company ENCANA OIL & GAS INC. (USA)
Well BILLINGS 22-18
Field WATTENBERG
County WELD
State COLORADO

Company ENCANA OIL & GAS INC. (USA)
Well BILLINGS 22-18
Field WATTENBERG
County WELD
State COLORADO

Location: SHL: 254' FNL & 445' FNL MMWV
BHL: 1960' FNL & 1980' FNL SENW
SEC: 18 TWP: 3N RGE: 68W
Permanent Datum GROUND LEVEL Elevation 5214'
Log Measure of Foot KELLY BUSHING = 13'
Drilling Measured From KELLY BUSHING
Other Services NONE
Elevation K.B. 5227'
D.F. 5228'
G.L. 5214'

Date 12 FEB 2013

Run Number ONE
Depth Driller 8370'
Depth Logger 8318'
Bottom Logged Interval 8318'
Top Log Interval 2300'
Open Hole Size 7.875"
Type Fluid WATER
Density / Viscosity ~8.34 LBS/GAL
Max. Recorded Temp. 241 DegF
Estimated Cement Top 2930'

Time Well Ready N/A
Time Logger on Bottom N/A
Equipment Number 10801W / PBO1
Location AULT, CO
Recorded By BEN MILTON
Witnessed By TOM MAJORS
Borehole Record
Run Number Bit From To Size Weight From To
ONE 12.25" 0 685' N/A
TWO 7.875" 0 8370'

Casing Record
Surface String 8.625" 24# 0 640'
Prot. String
Production String 4.5" 11.6# 0 8368'
Liner

<<< Fold Here >>>

All interpretations are opinions based on inferences from electrical or other measurements and we cannot and do not guarantee the accuracy or correctness of any interpretation, and we shall not, except in the case of gross or willful negligence on our part, be liable or responsible for any loss, costs, damages, or expenses incurred or sustained by anyone resulting from any interpretation made by any of our officers, agents or employees. These interpretations are also subject to our general terms and conditions set out in our current Price Schedule.

Comments

LOG CORRELATED TO PIONEER HIGH RESOLUTION INDUCTION LOG DATED 6 FEB 2013.

SHORT JOINT: 7350' - 7370'

WE APPRECIATE YOUR BUSINESS, MESA WIRELINE LLC, Ault CO. (970) 834-2495

SURFACE CASING



Database File: c:\documents and settings\xpouser\desktop\data\billings 22-18.db
Dataset Pathname: pass7
Presentation Format: dcbl_prb
Dataset Creation: Tue Feb 12 10:09:42 2013 by Log Std Casedhole 09061
Charted by: Depth in Feet scaled 1:240

0	Gamma Ray (GAPI)	200
0	LTEN (lb)	5000
9	CCL	-1

0	Amplified Amplitude (mV)	20
0	Amplitude (mV)	100
0	TT3 (usec)	280

200 Variable Density 1200

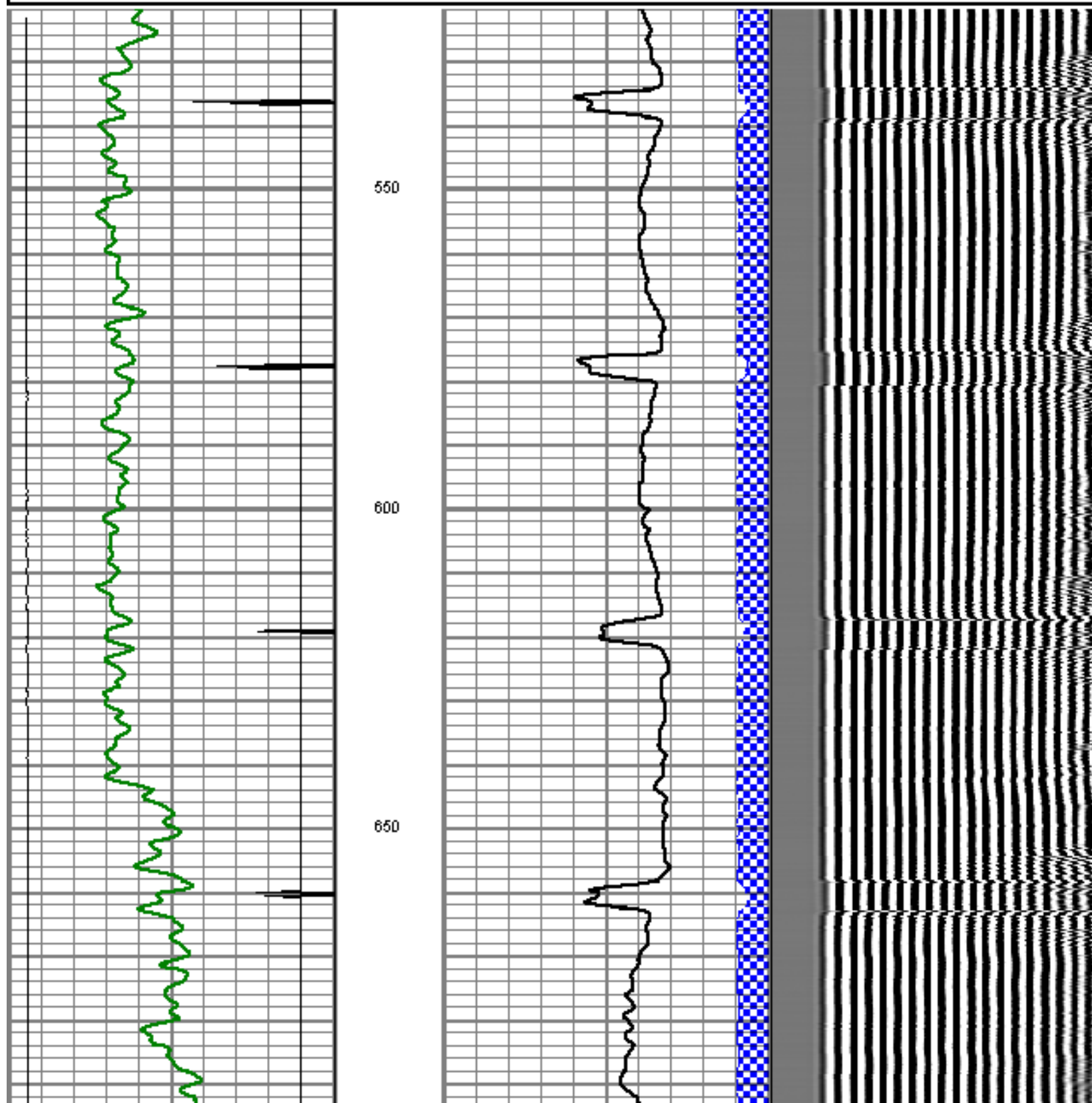

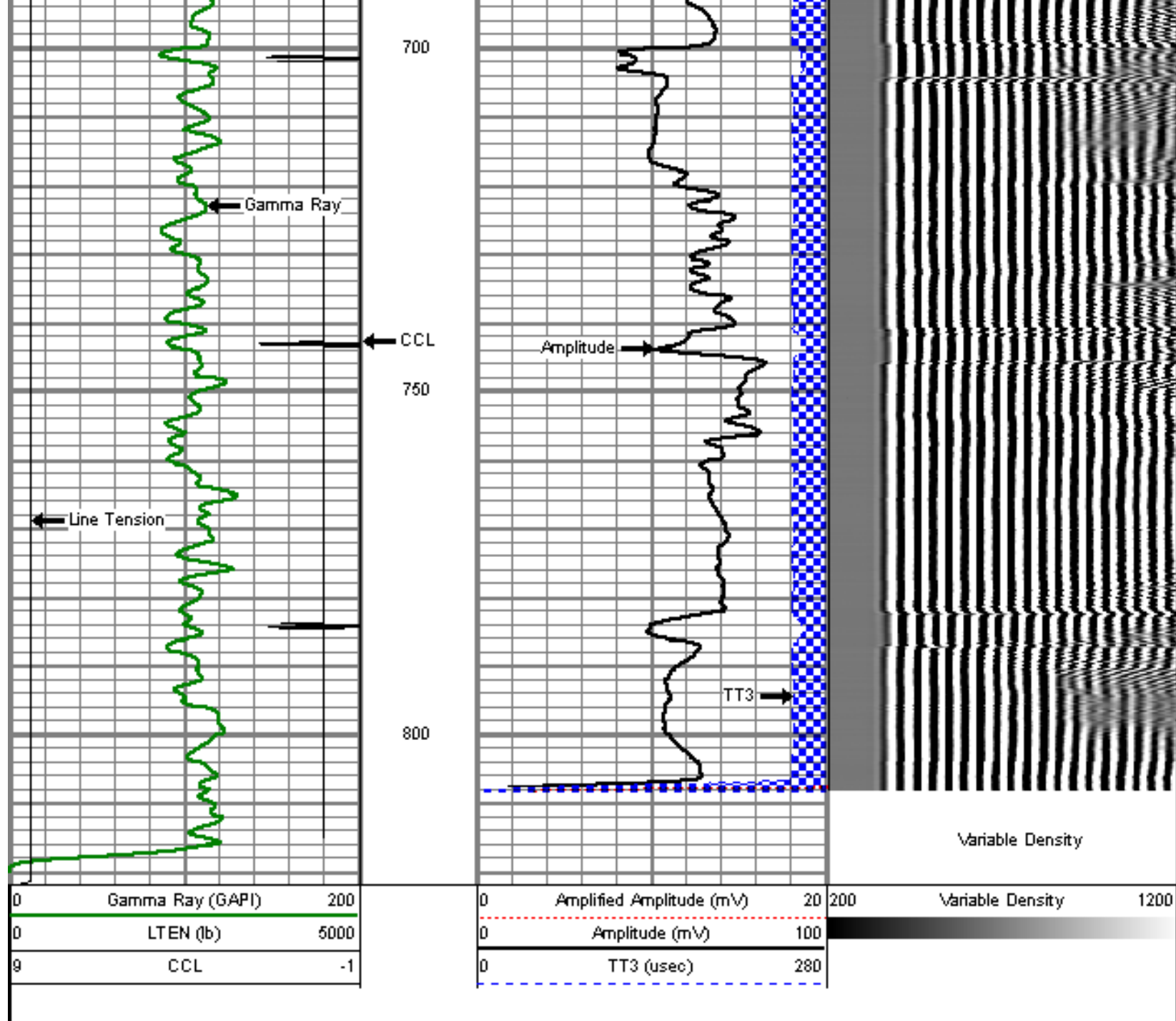

REPEAT PASS

5" = 100'

Database File: c:\documents and settings\xpmuser\desktop\data\billings 22-18.db
 Dataset Pathname: pass4
 Presentation Format: dcbl_prb
 Dataset Creation: Tue Feb 12 08:22:27 2013 by Log Std Casedhole 09061
 Charted by: Depth in Feet scaled 1:240

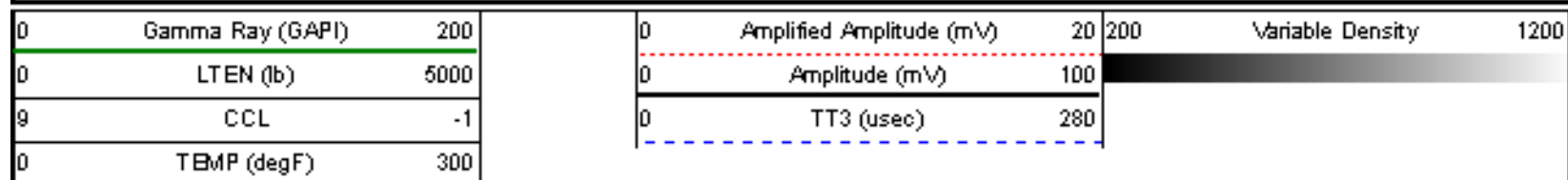

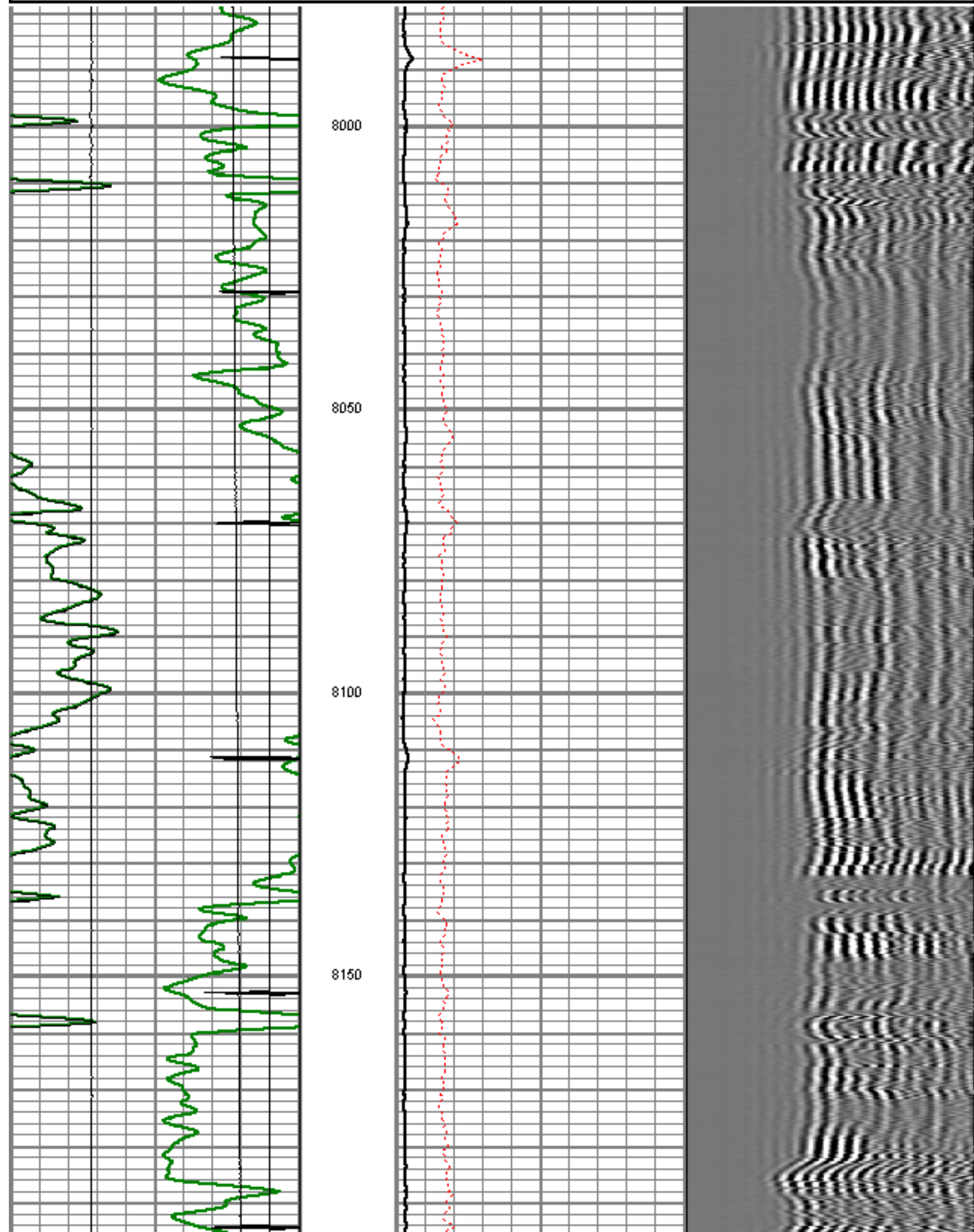

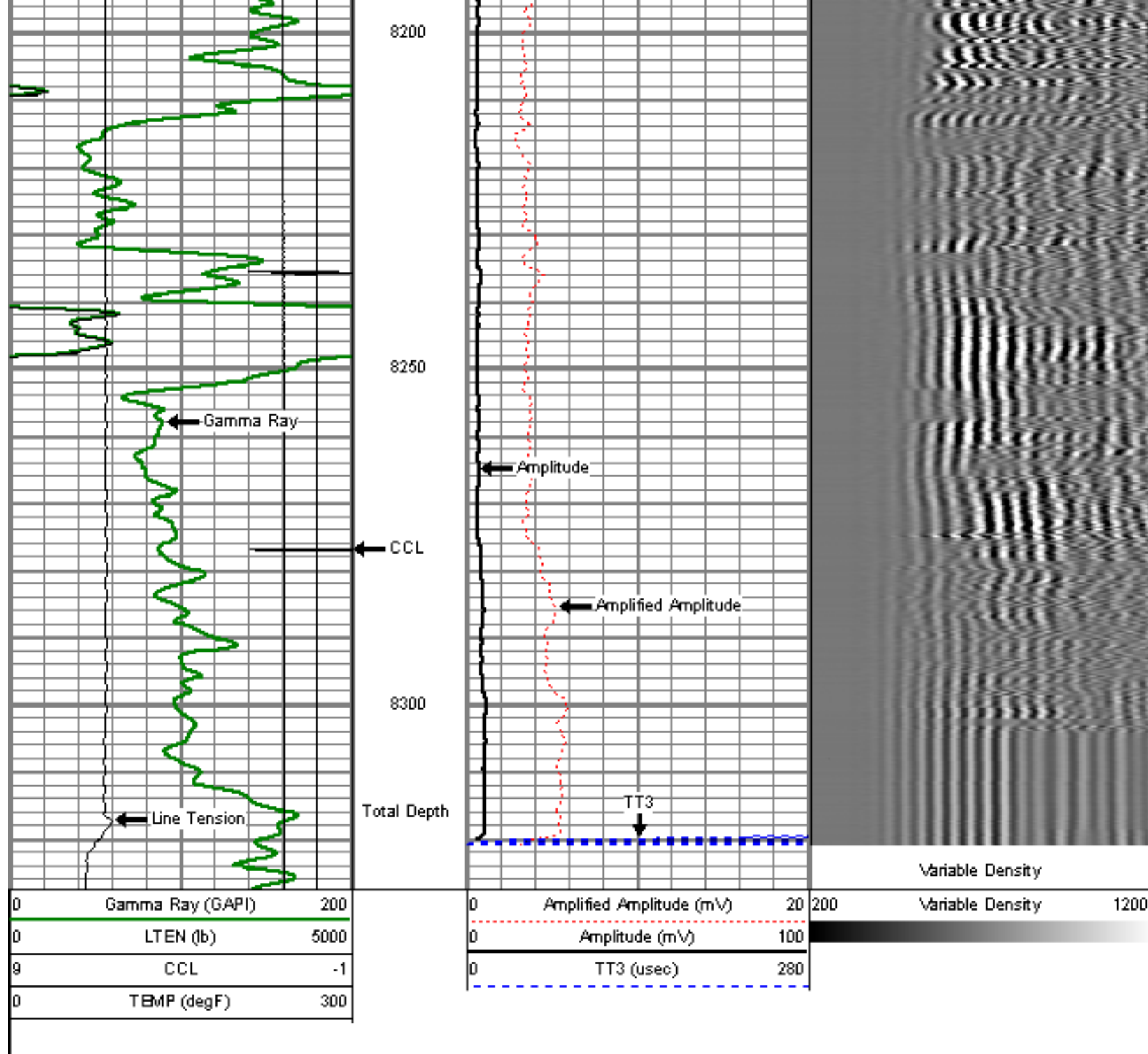

MAIN PASS

5" = 100'

Database File: c:\documents and settings\xpouser\desktop\data\billings 22-18.db
 Dataset Pathname: pass60H
 Presentation Format: dcbl_prb
 Dataset Creation: Tue Feb 12 10:34:27 2013
 Charted by: Depth in Feet scaled 1:240

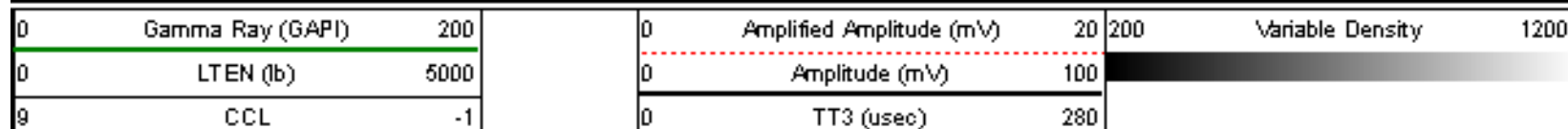

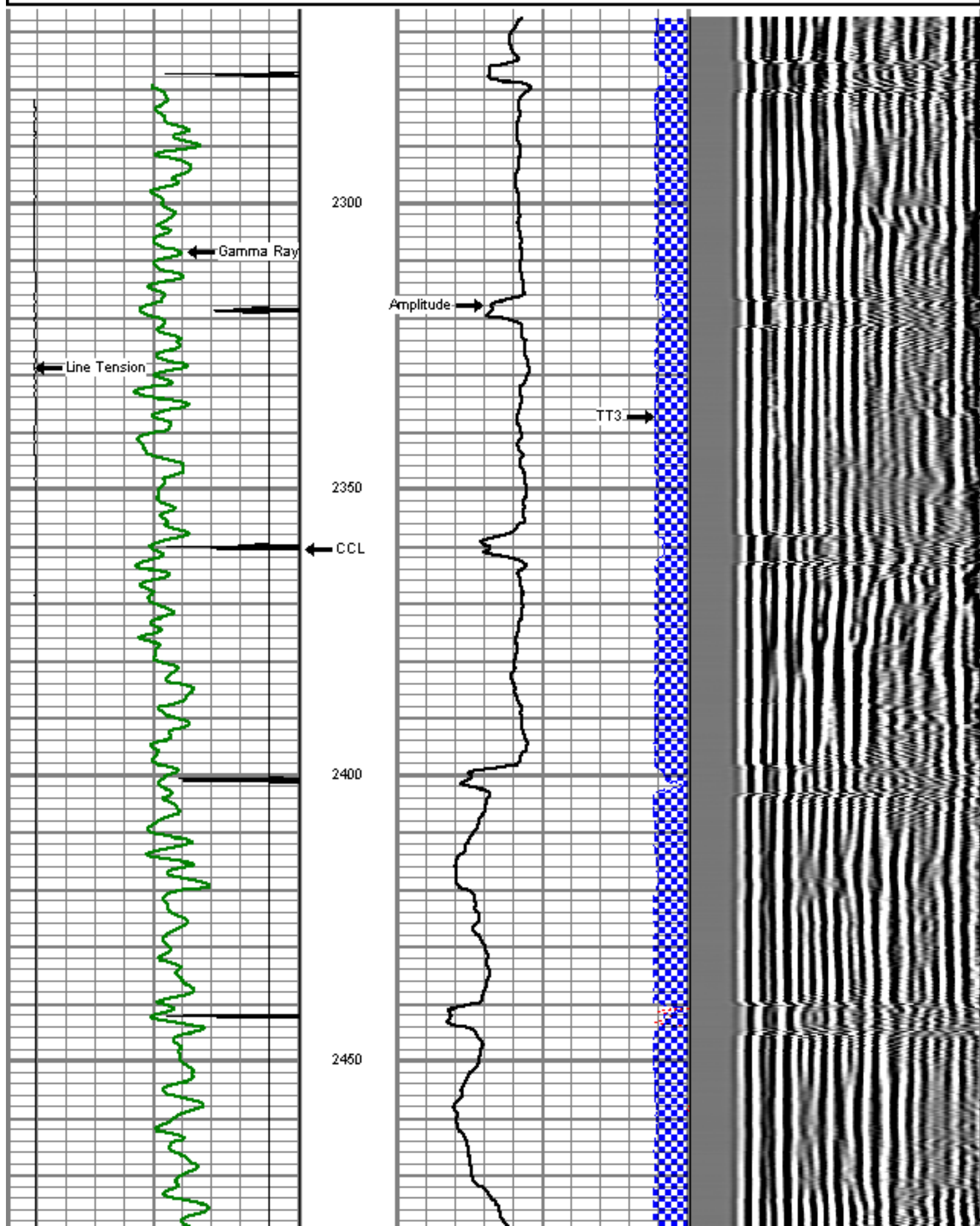

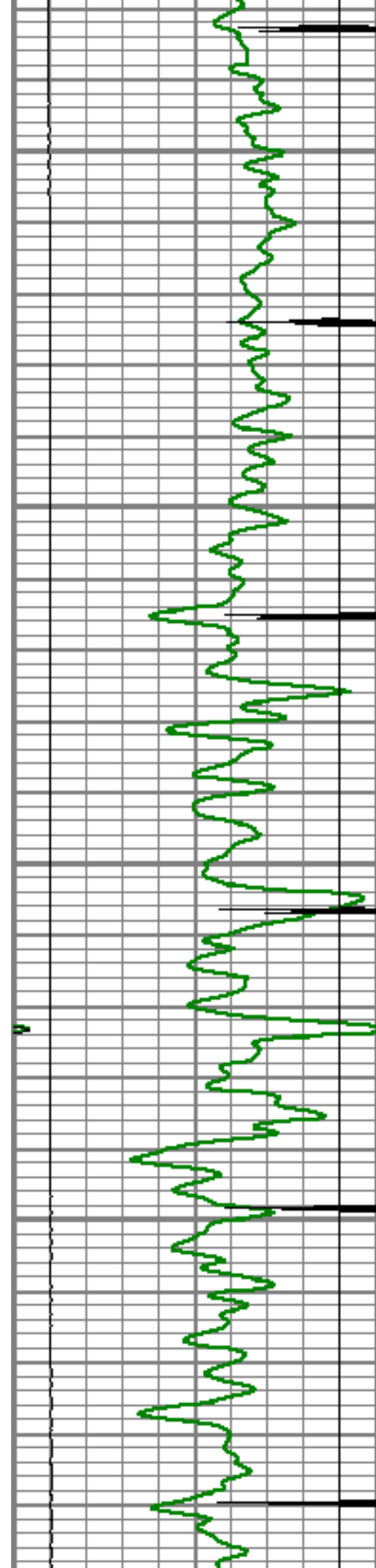

2500

2550

2600

2650

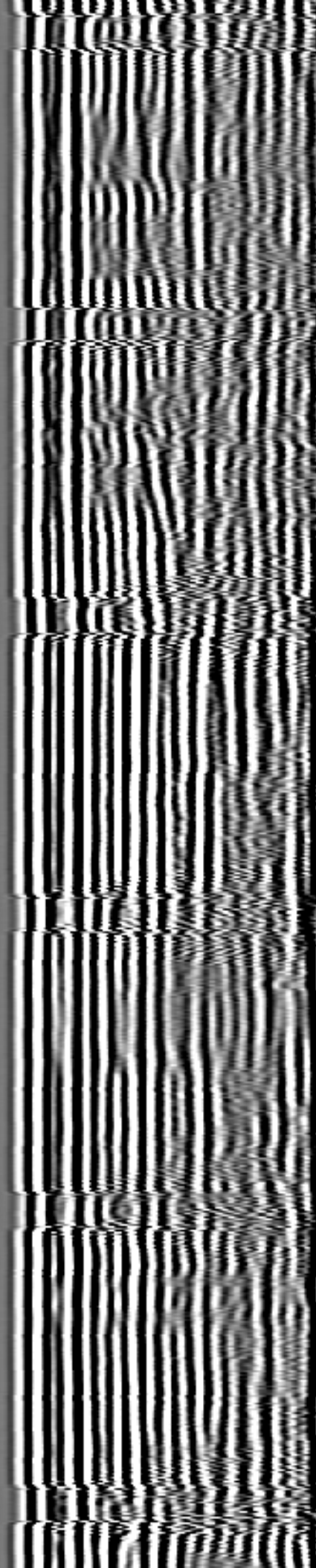
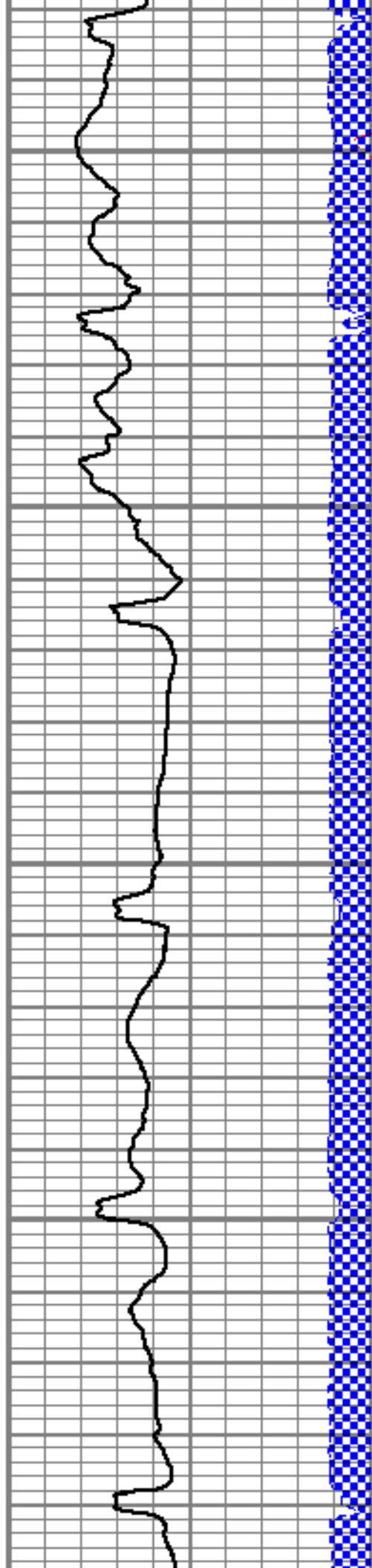

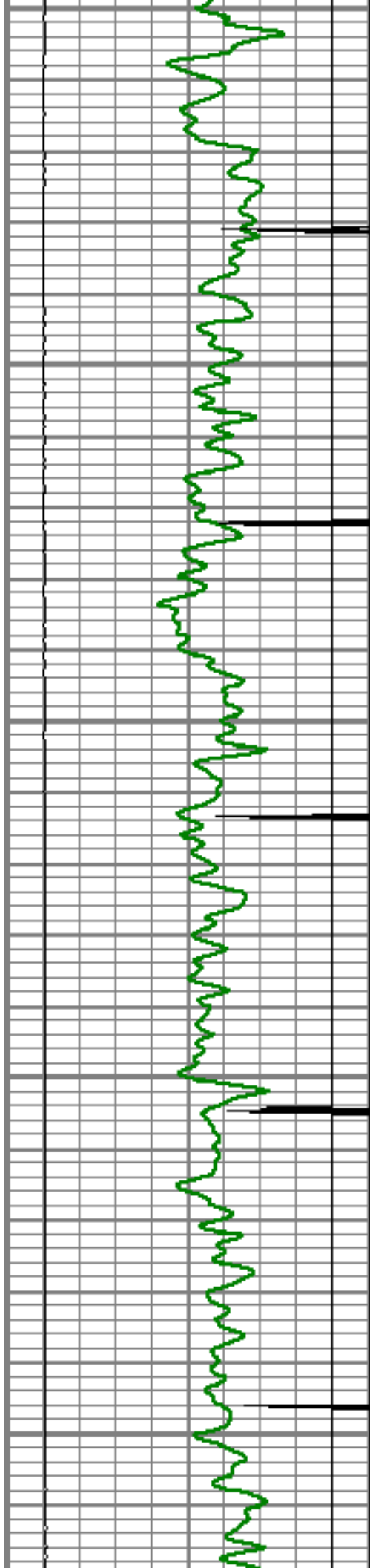

2700

2750

2800

2850

2900

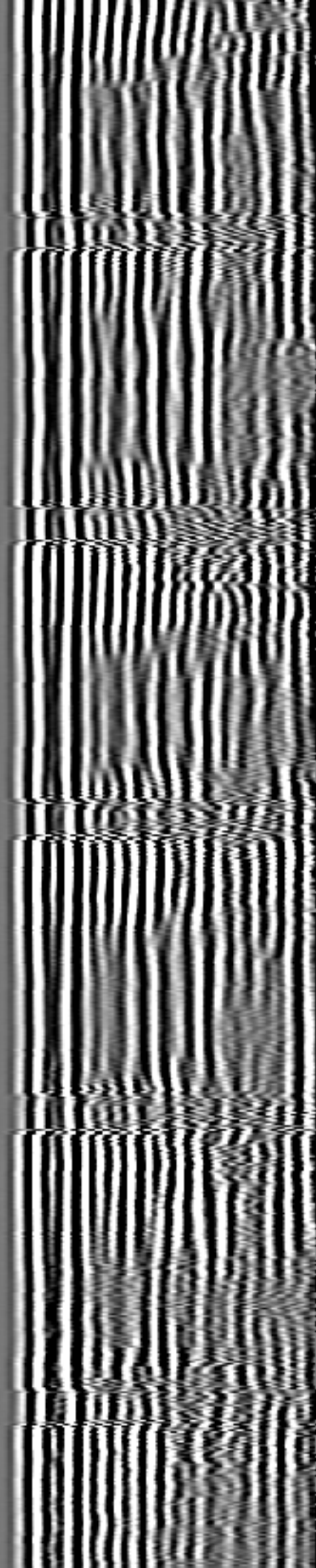
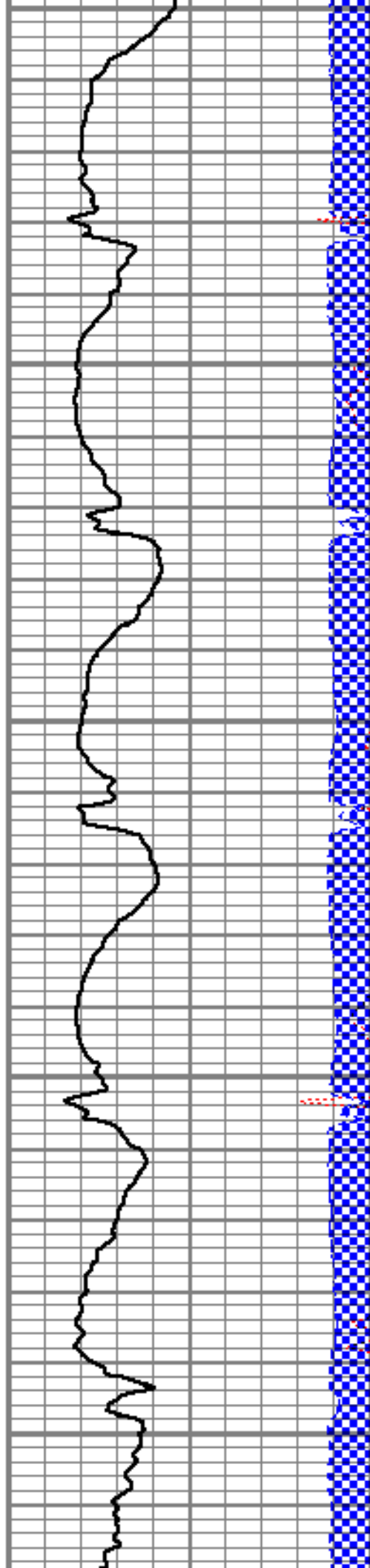

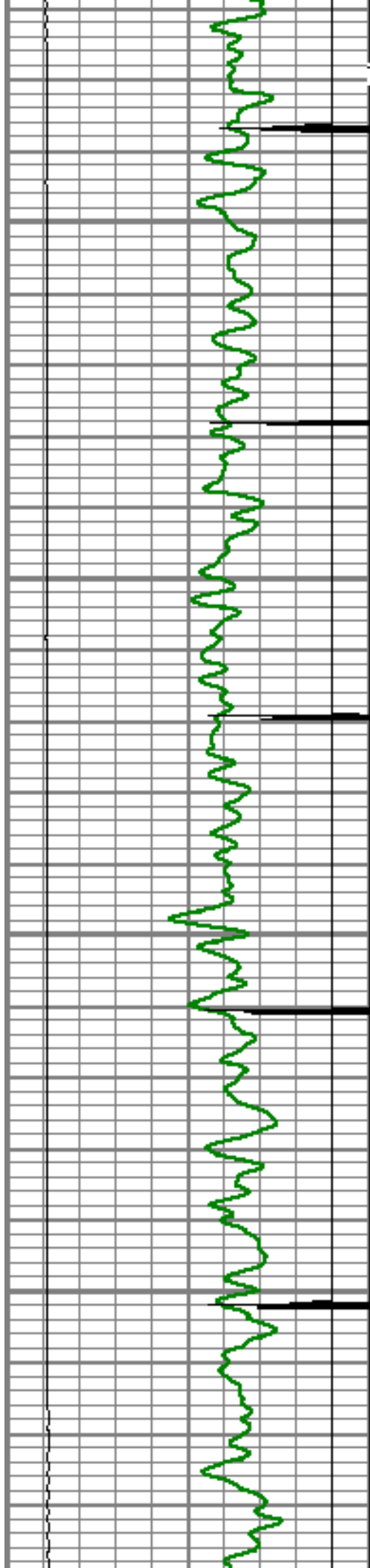

Top of Cement

2950

3000

3050

3100

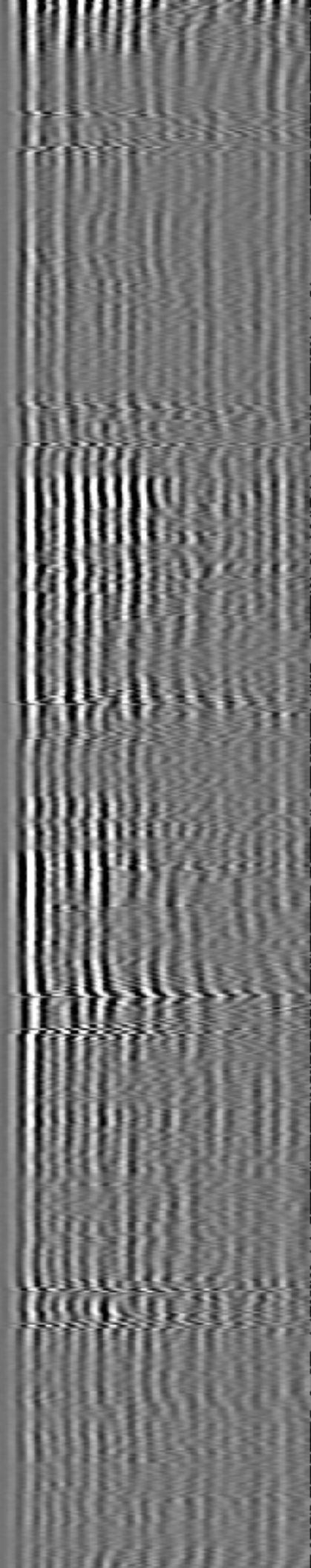
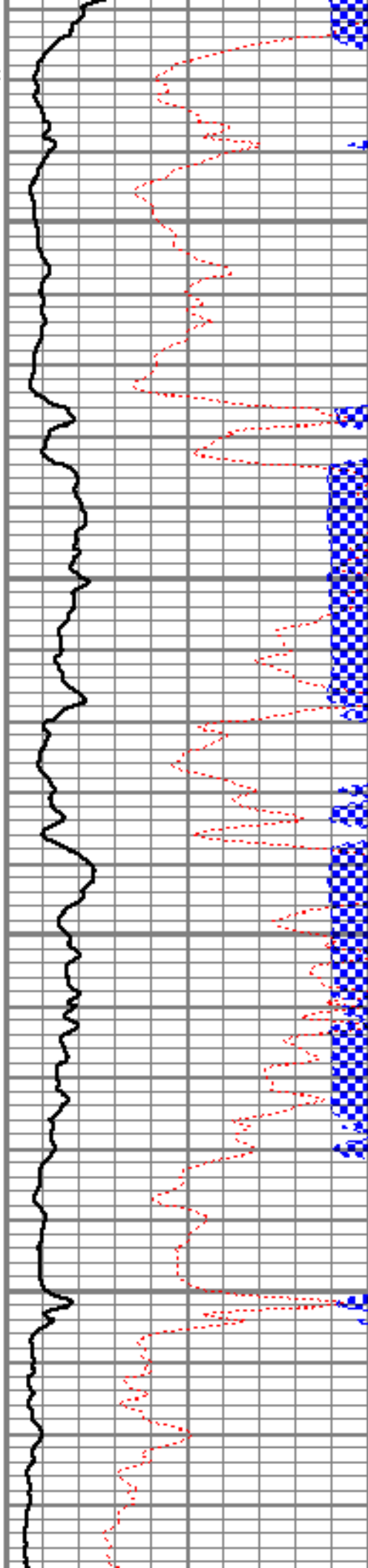

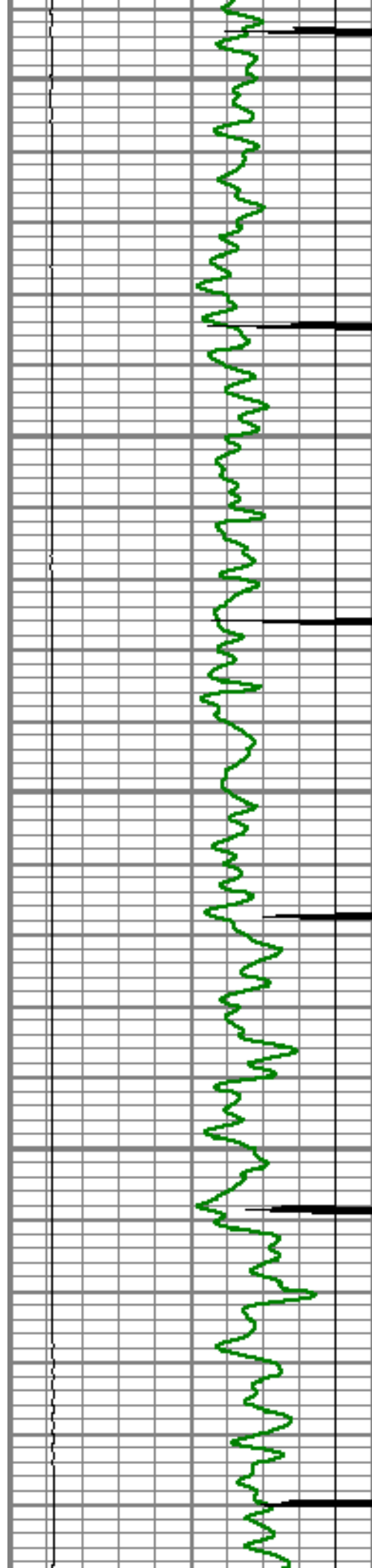

3150

3200

3250

3300

3350

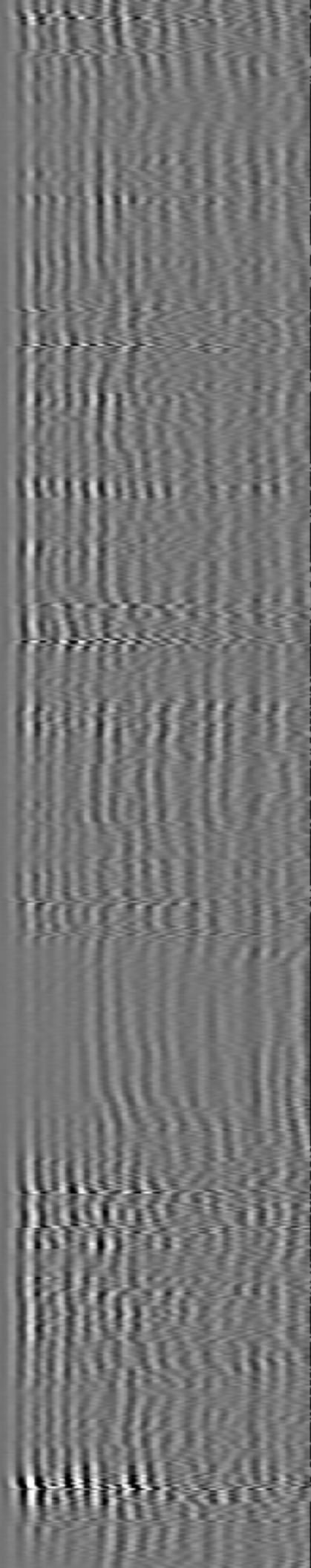
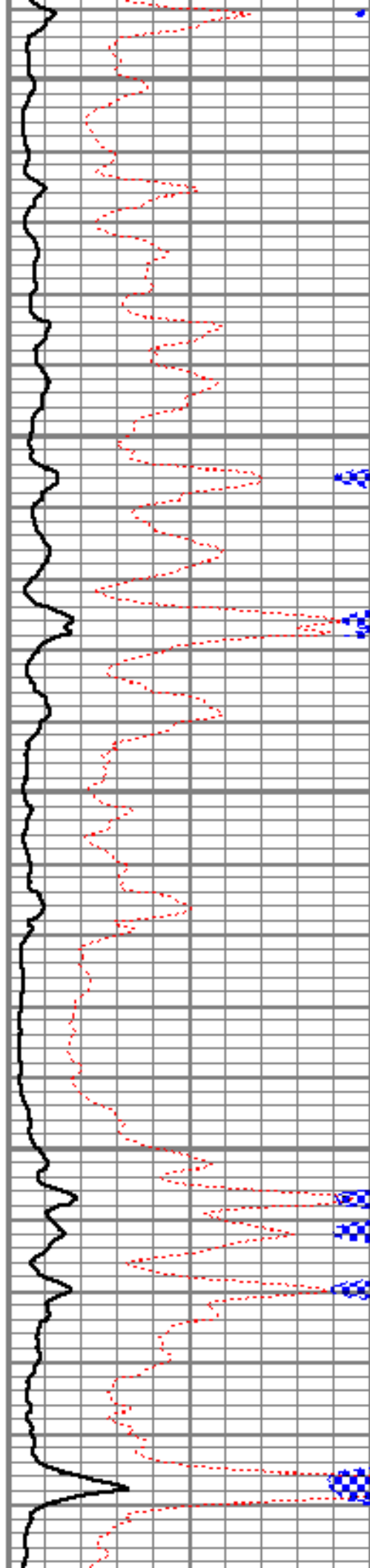

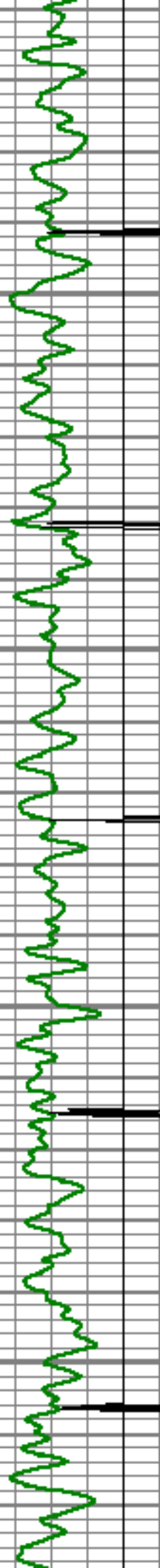

3400

3450

3500

3550

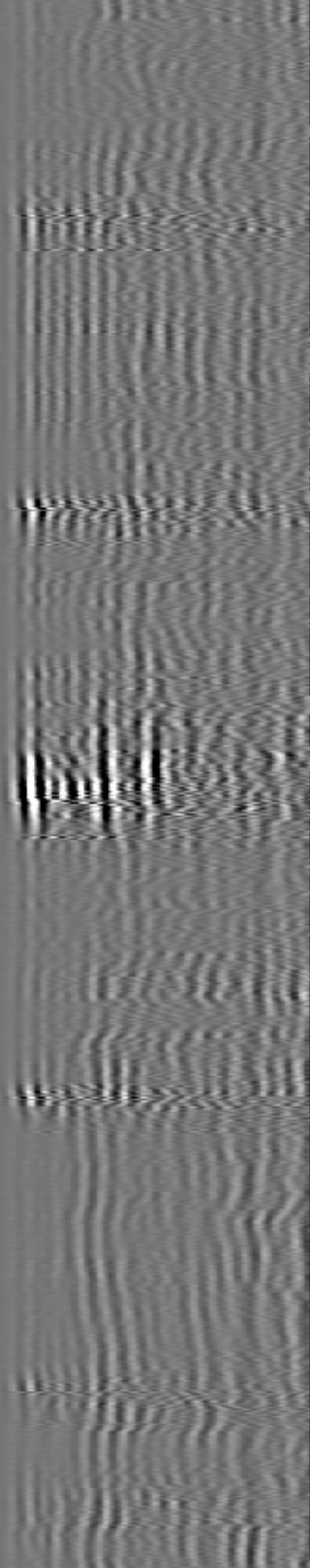
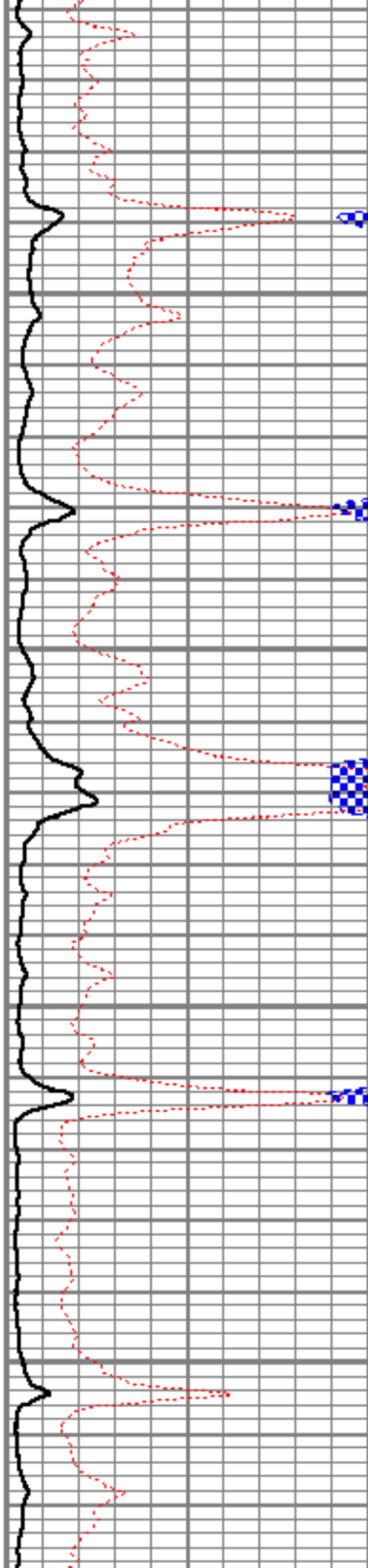

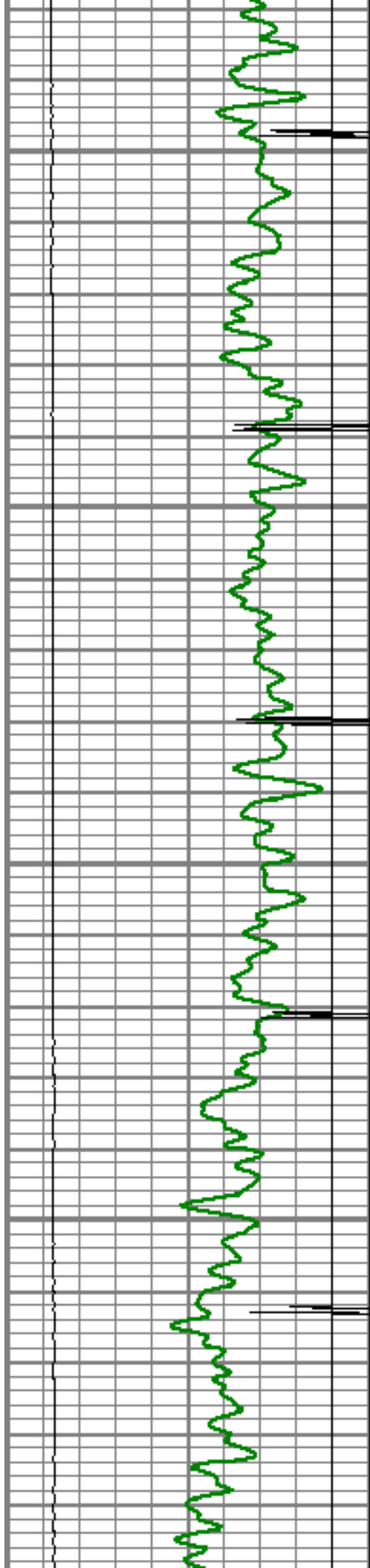

3600

3650

3700

3750

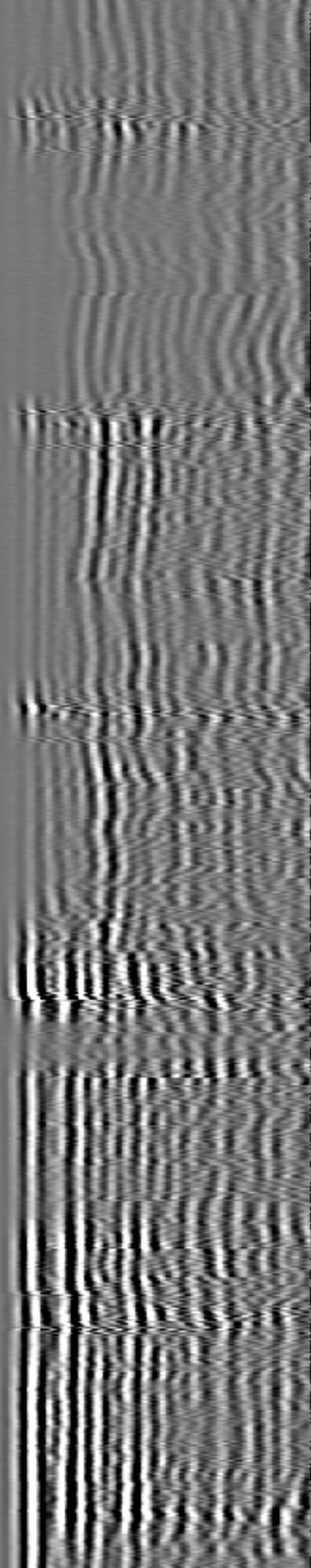
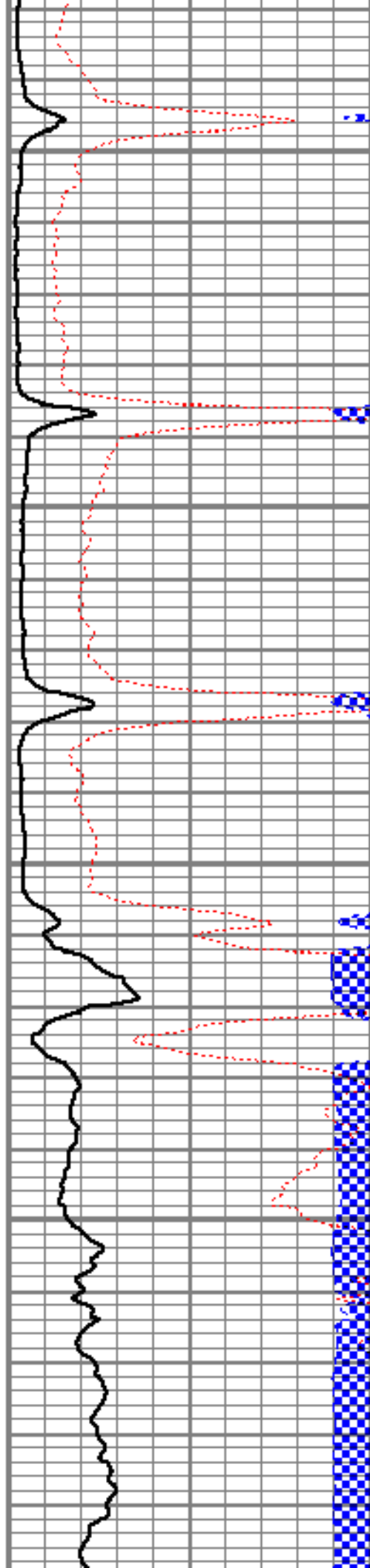

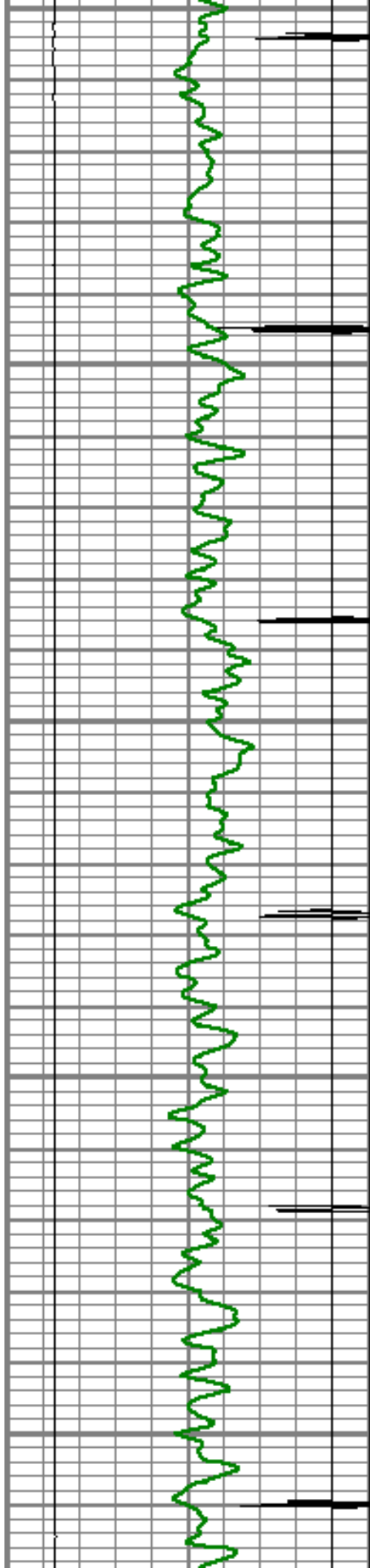

3800

3850

3900

3950

4000

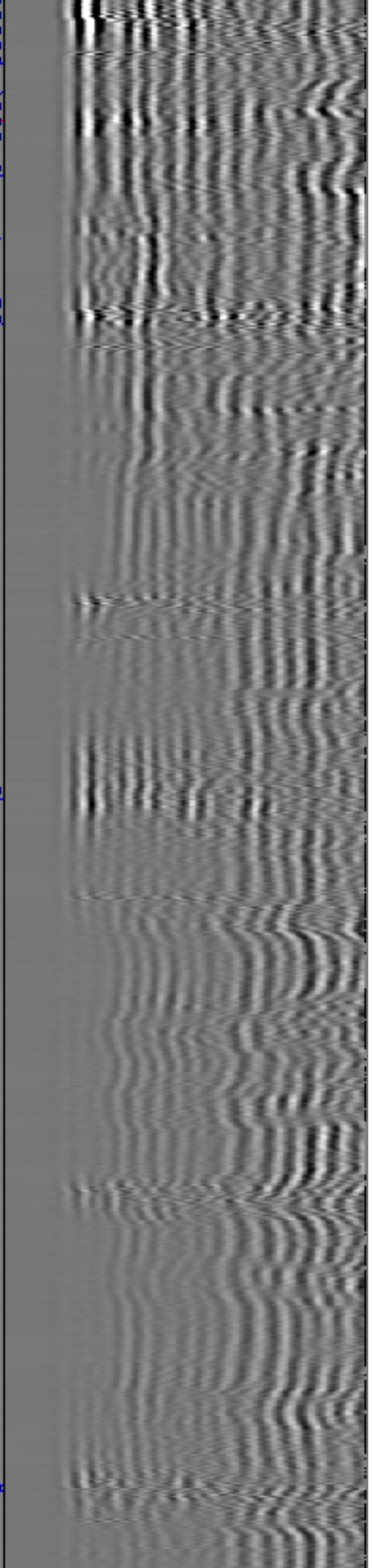
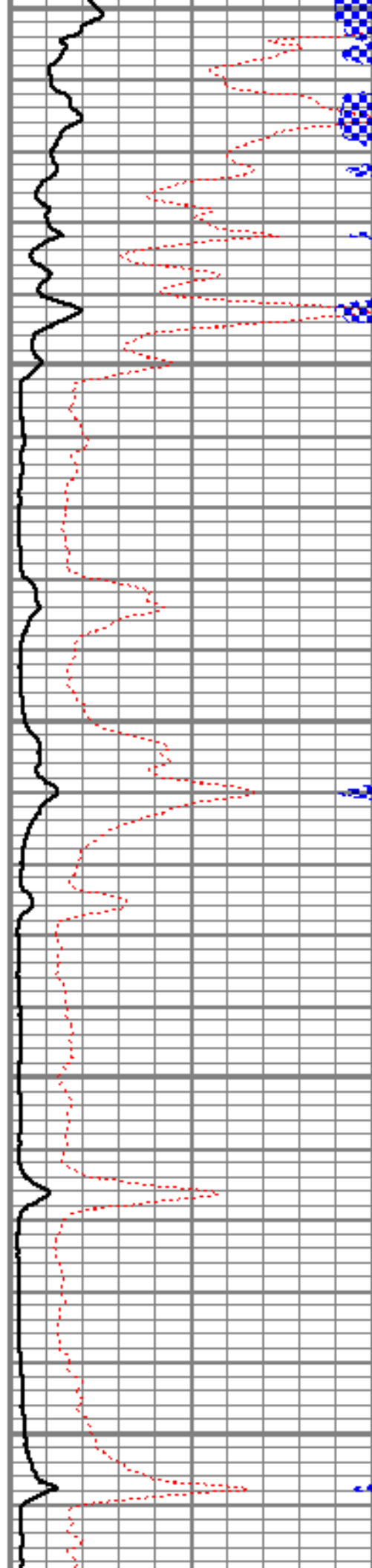

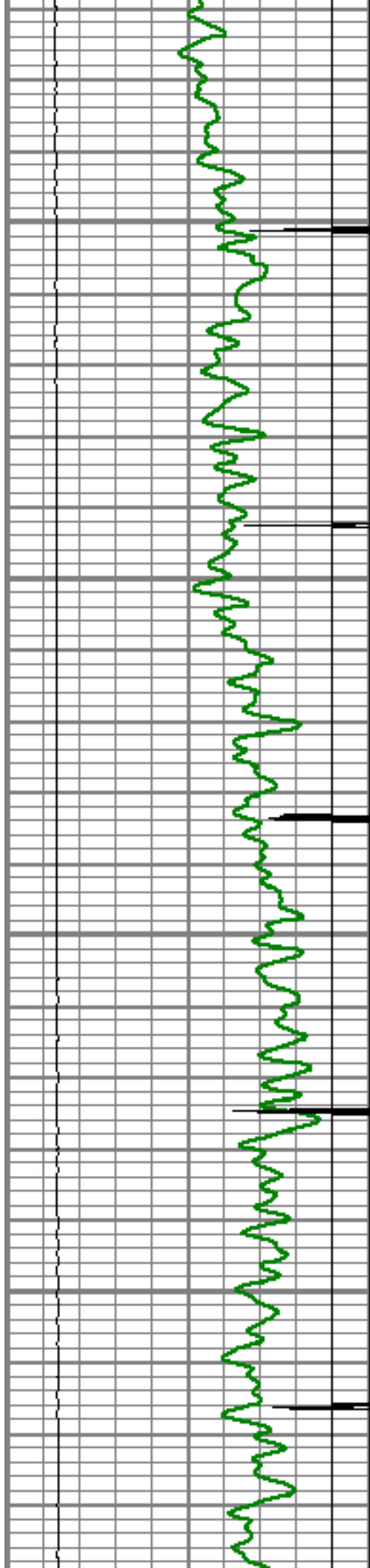

4050

4100

4150

4200

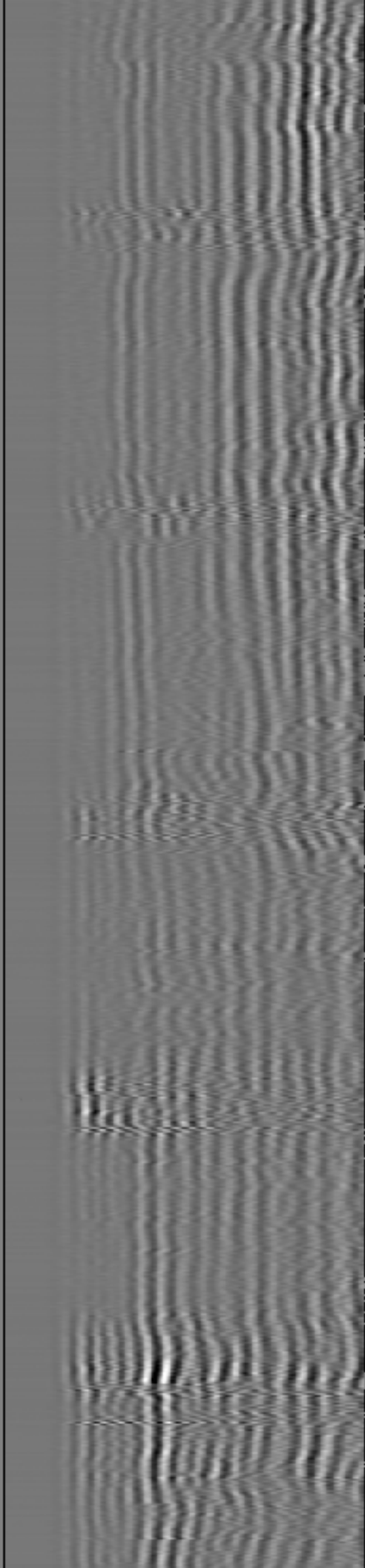
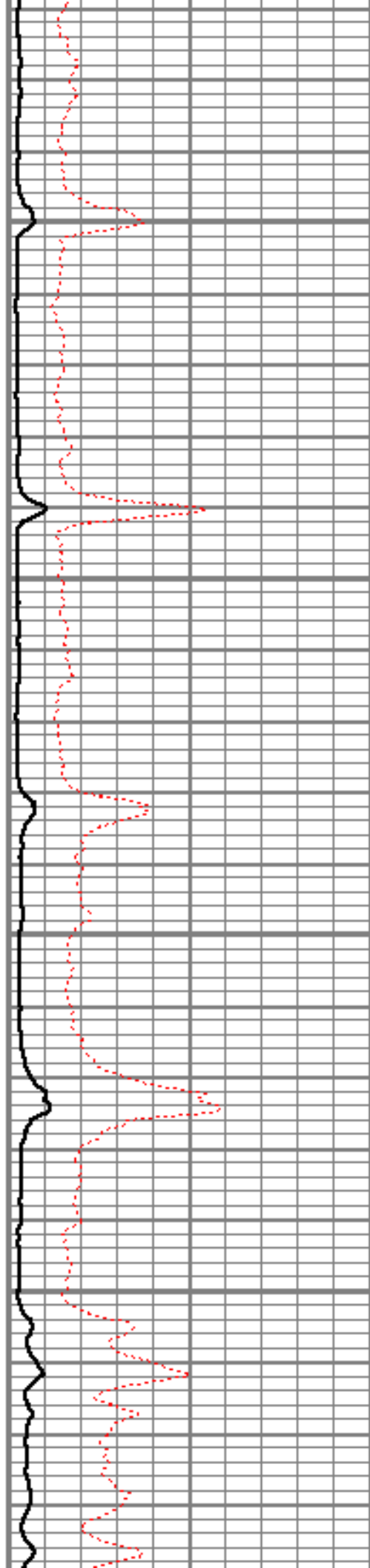

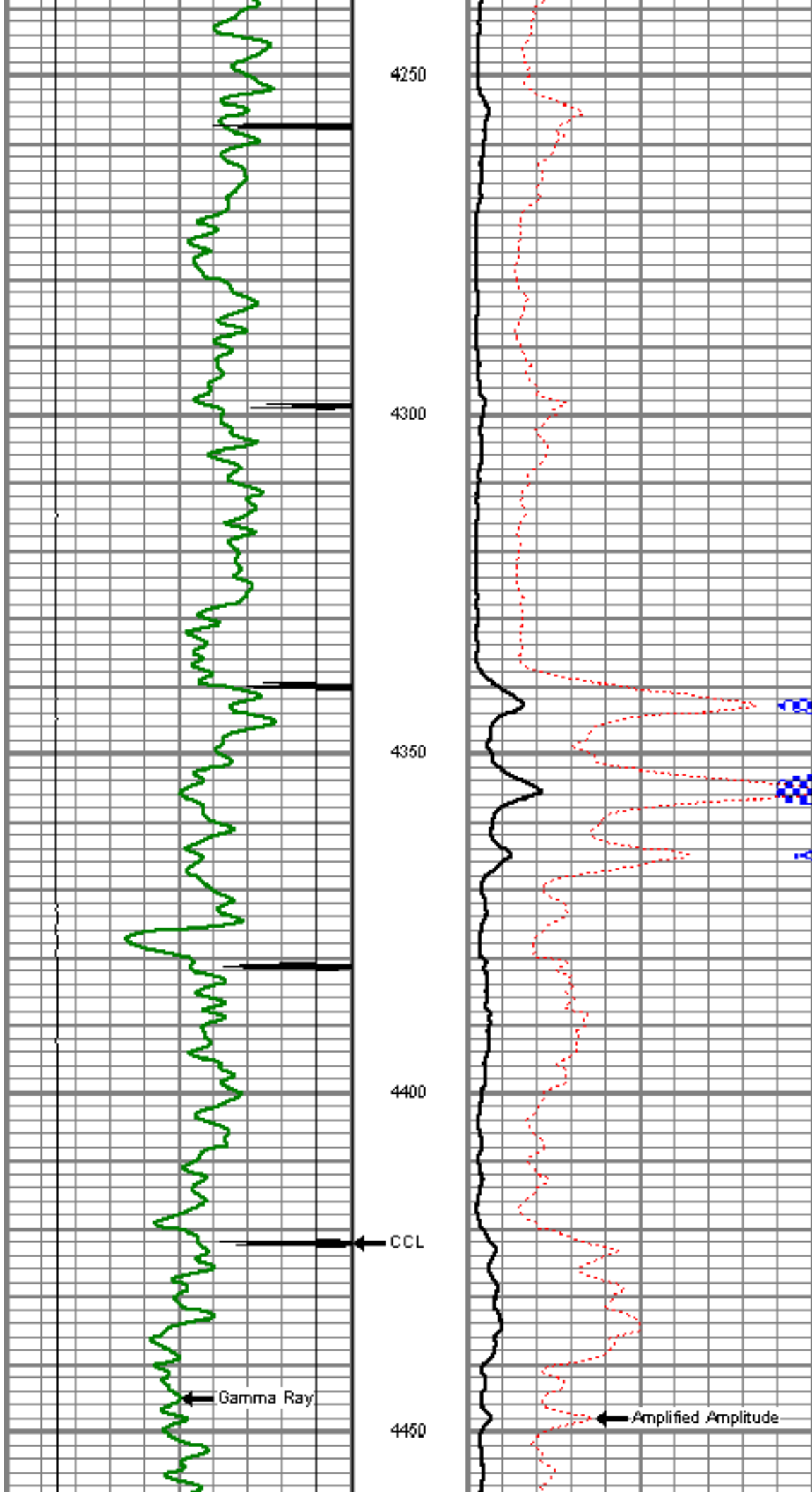

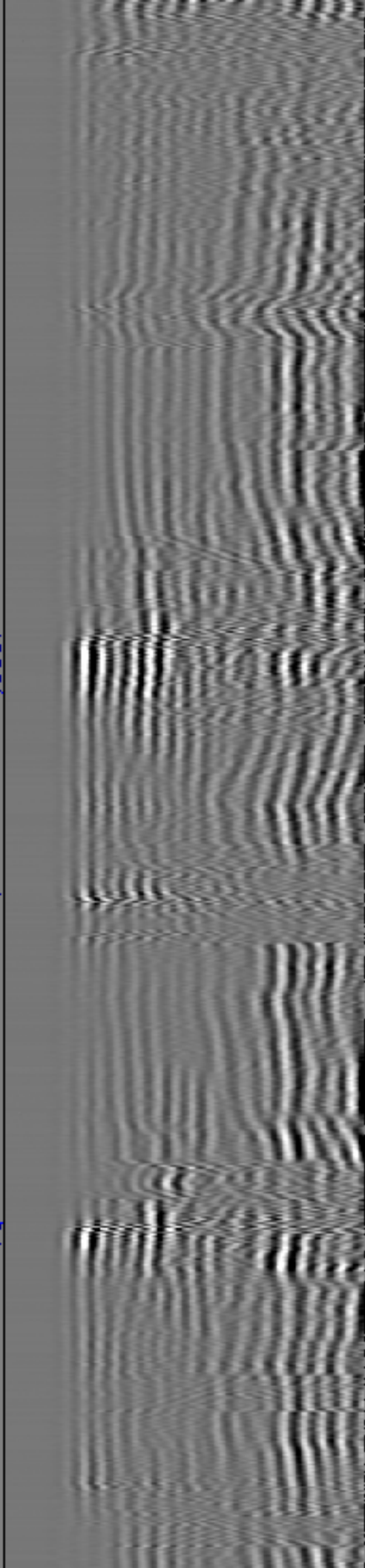
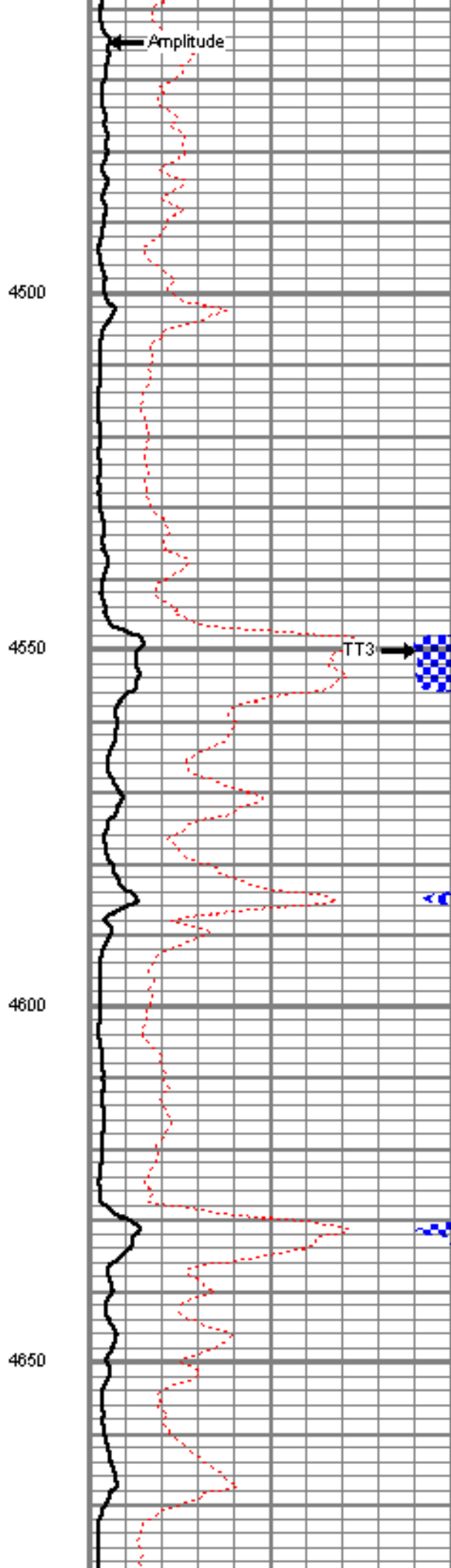
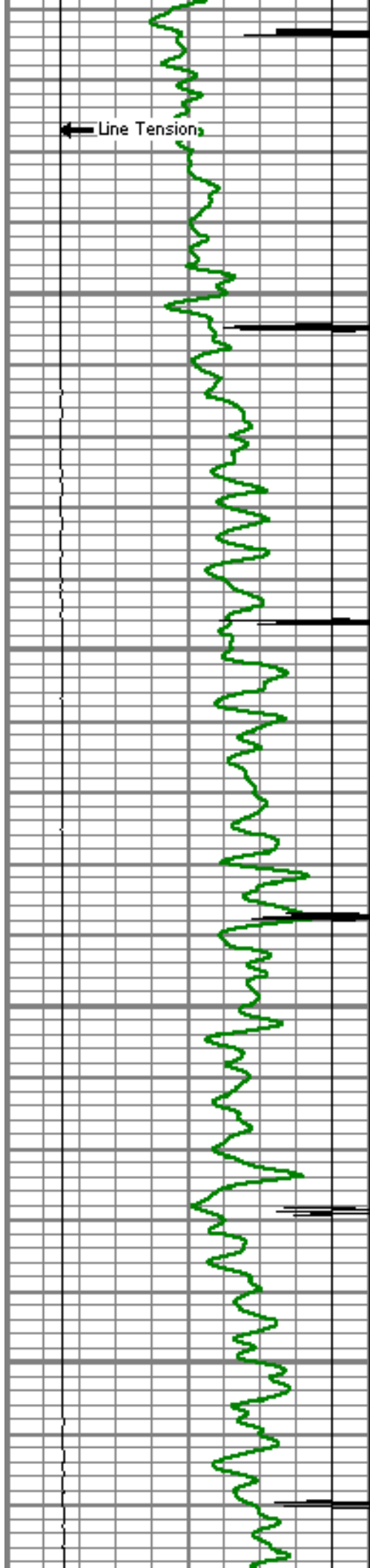

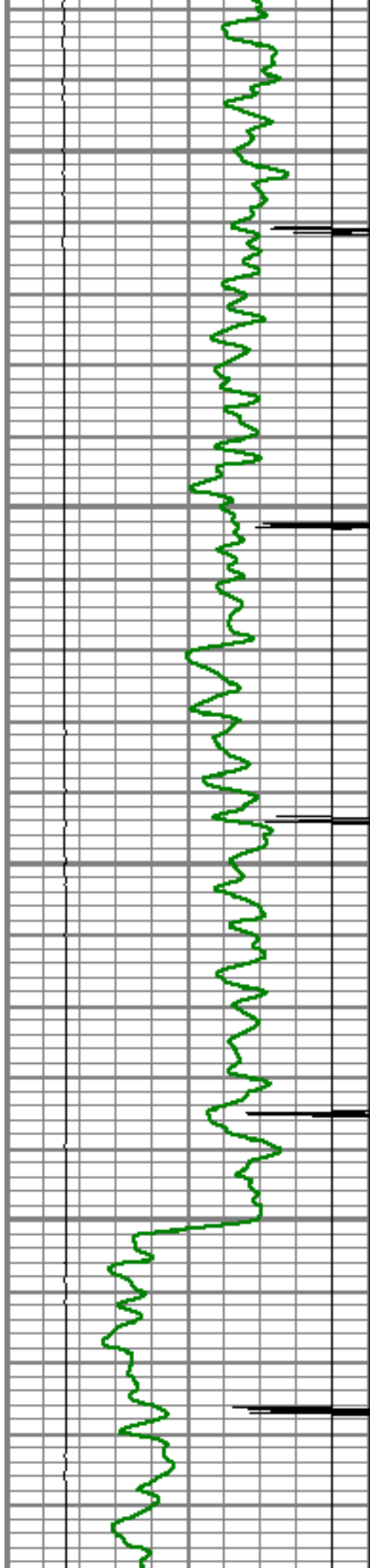

4700

4750

4800

4850

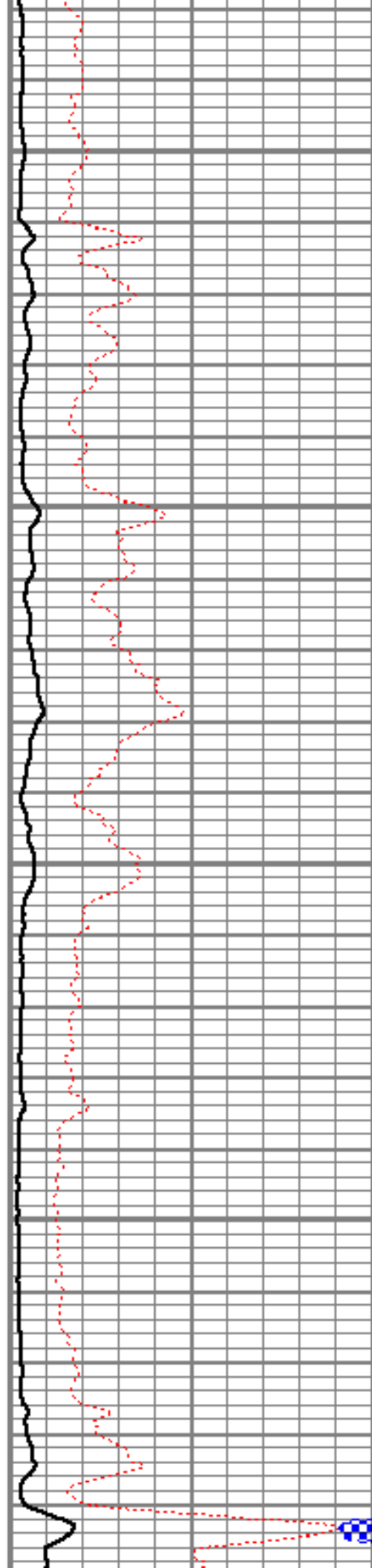

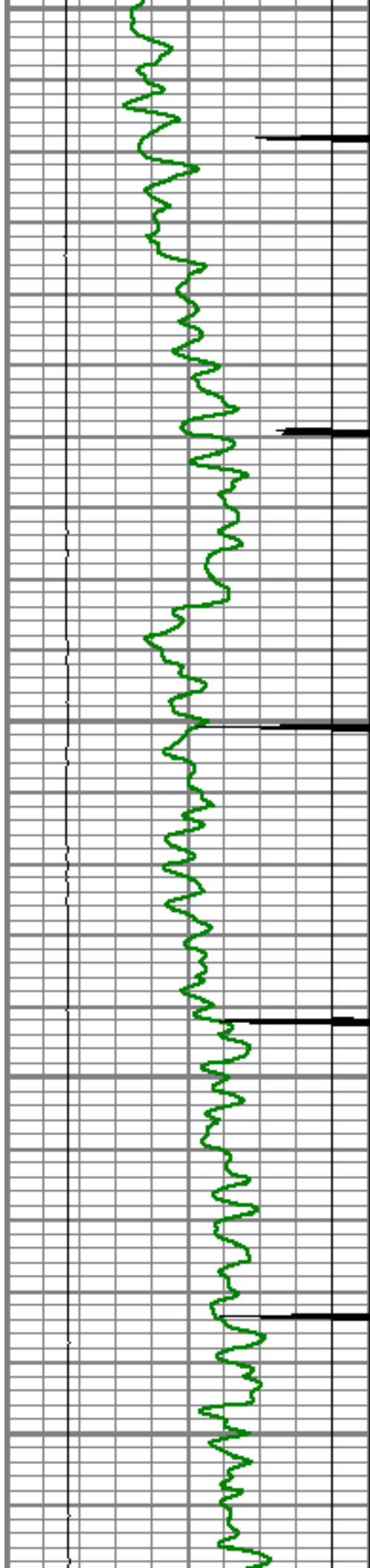

4900

4950

5000

5050

5100

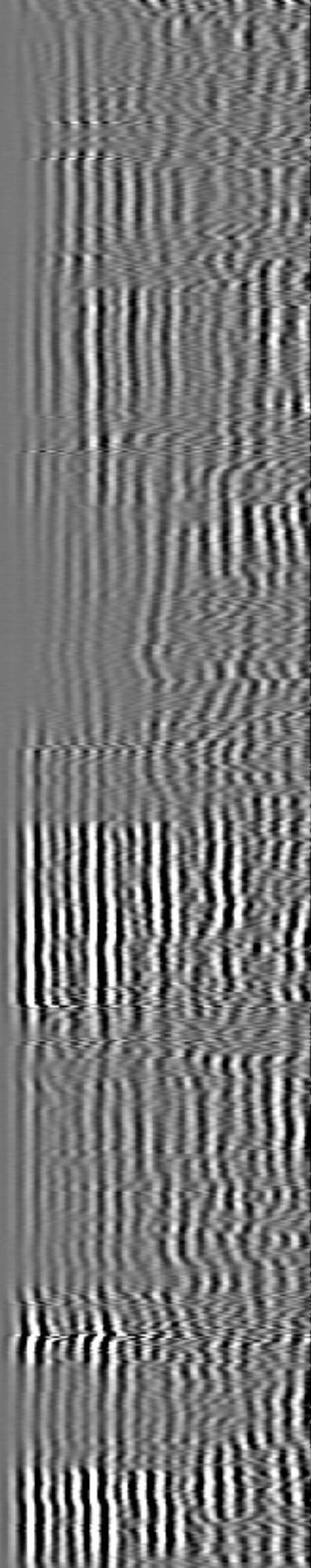
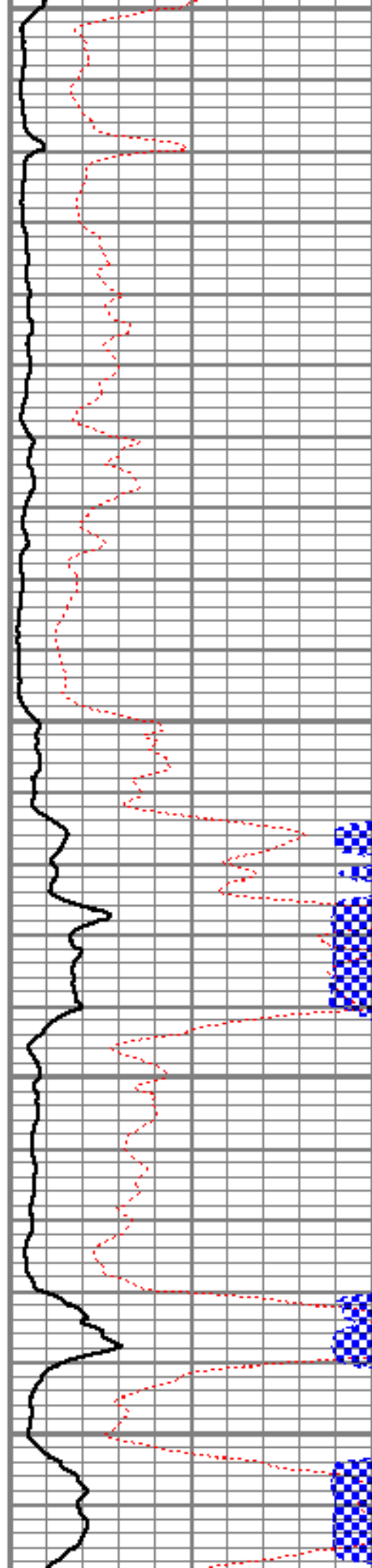

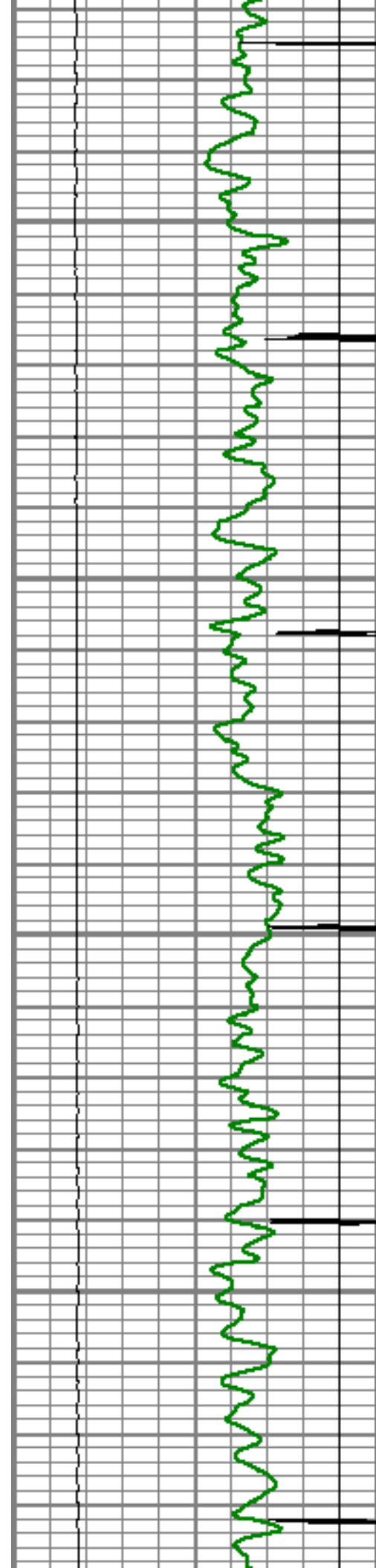

5150

5200

5250

5300

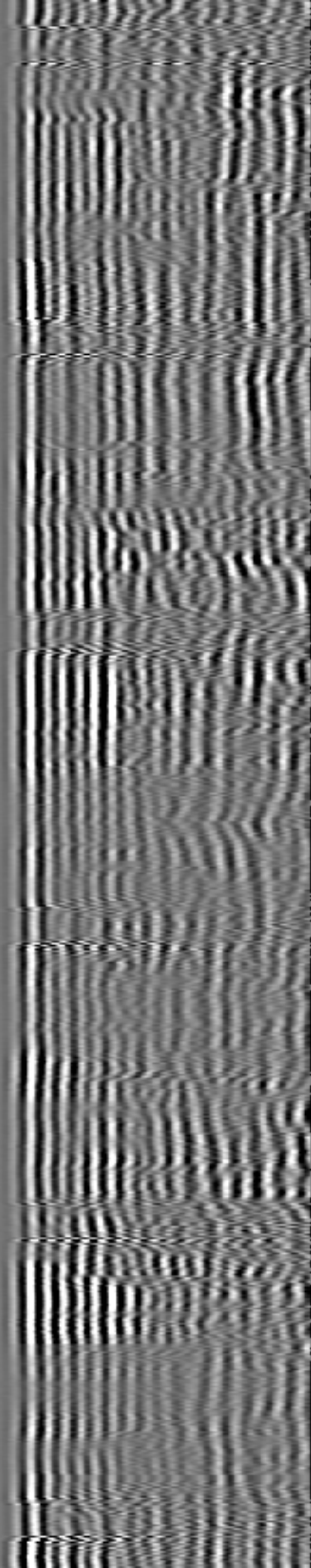
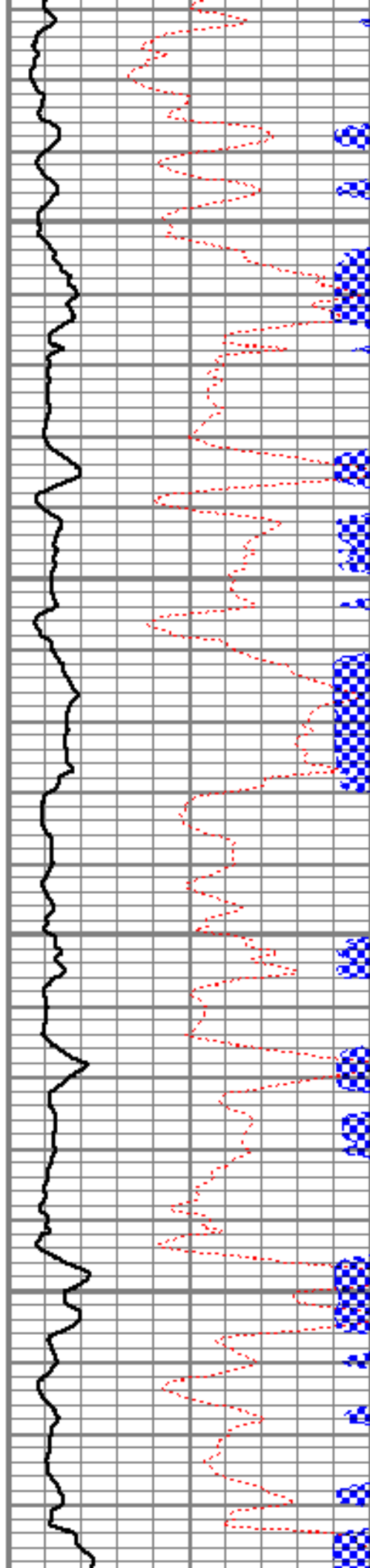

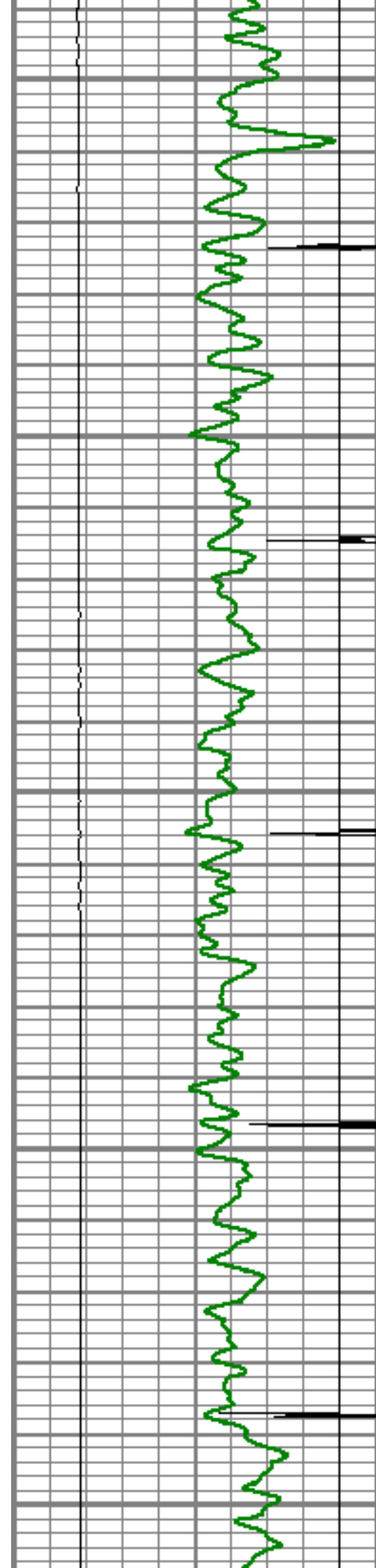

5350

5400

5450

5500

5550

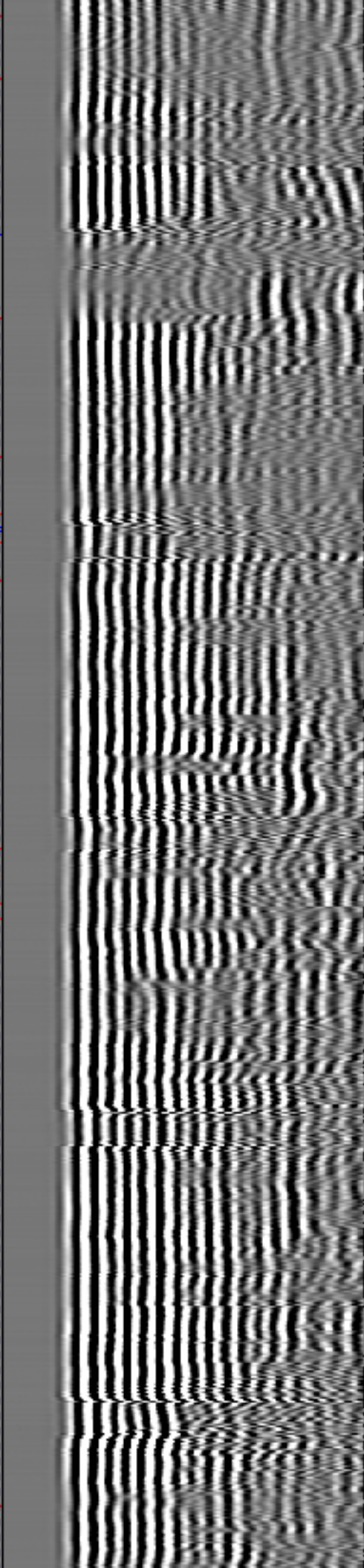
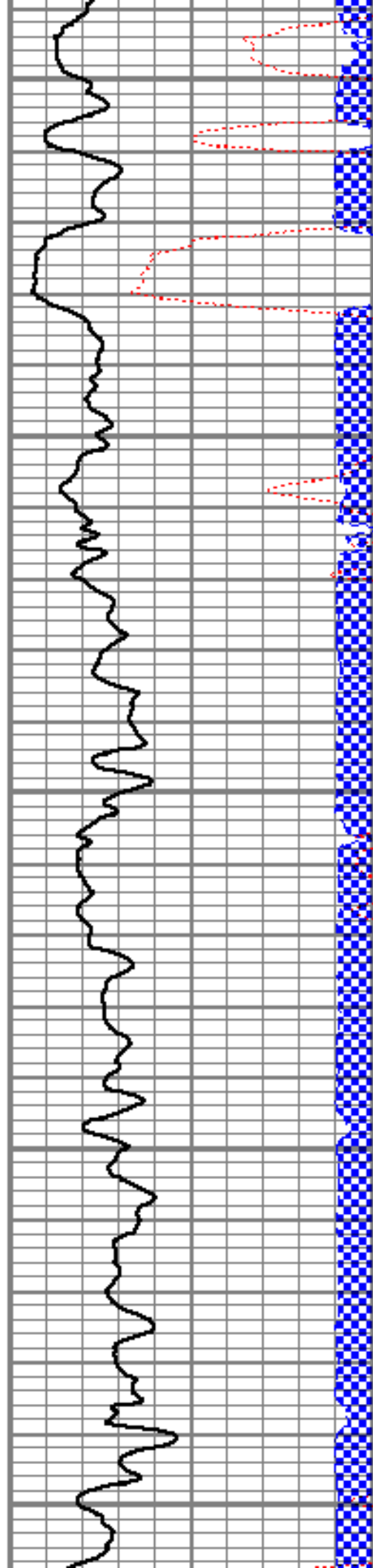

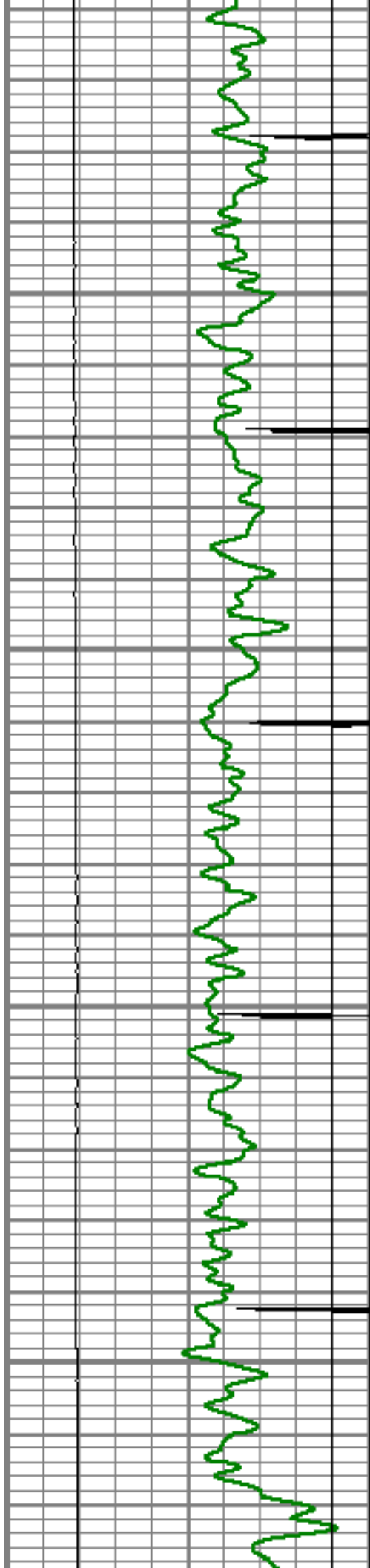

5600

5650

5700

5750

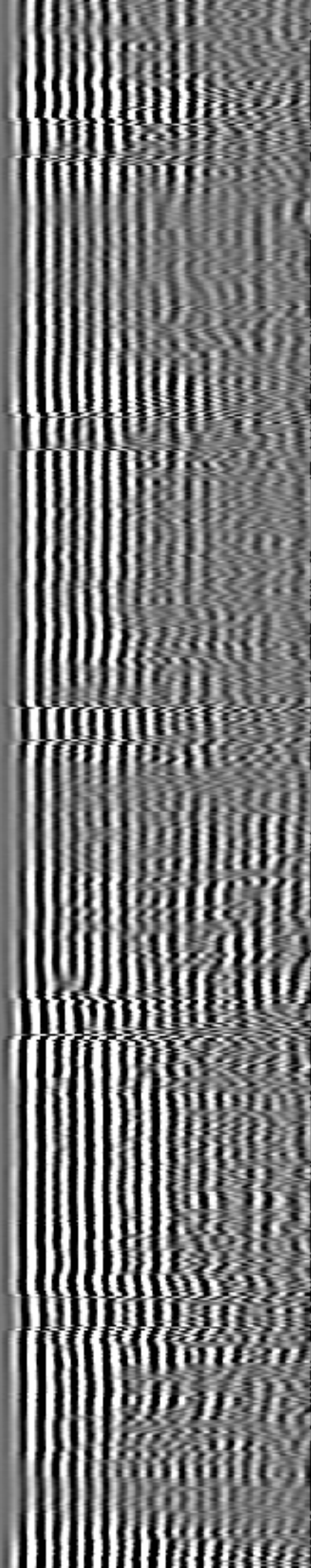
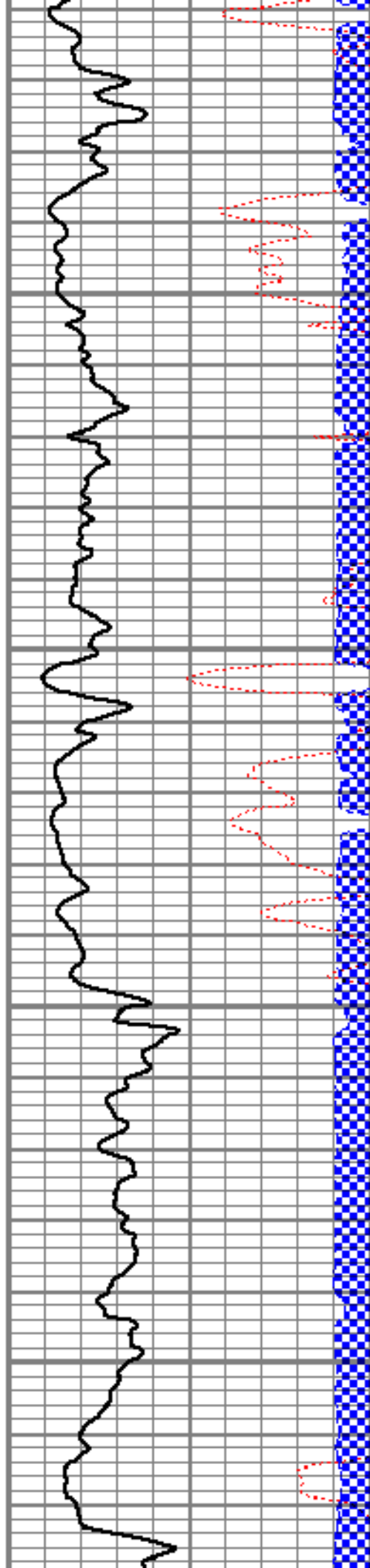

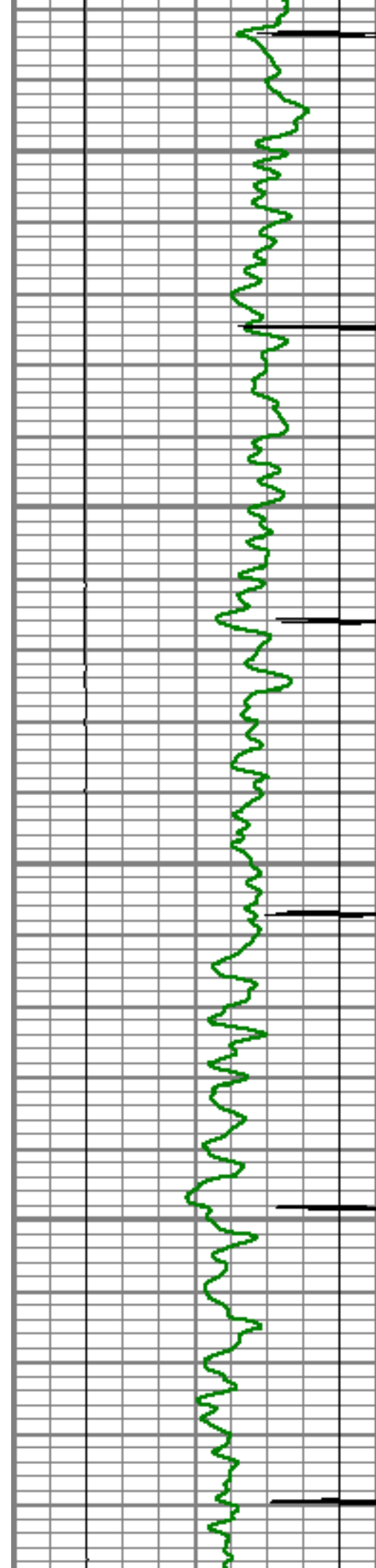

5800

5850

5900

5950

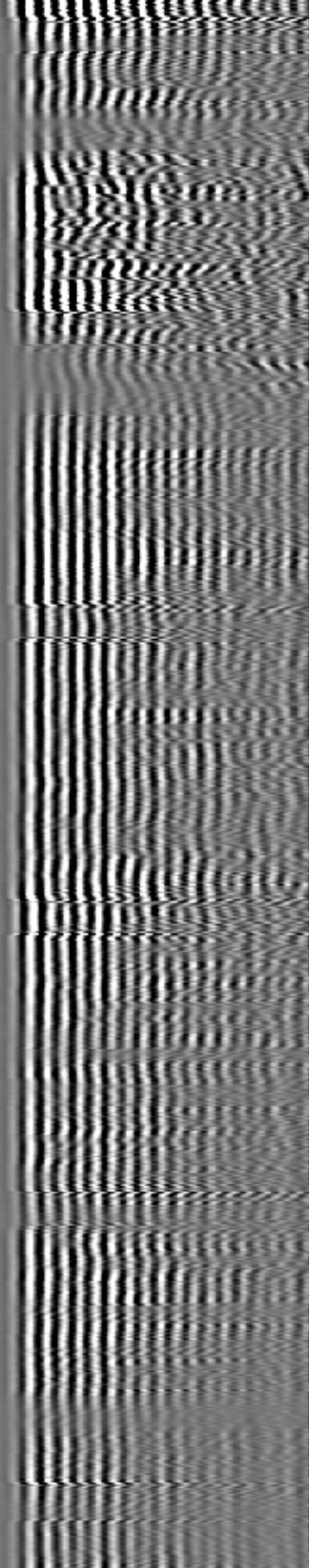
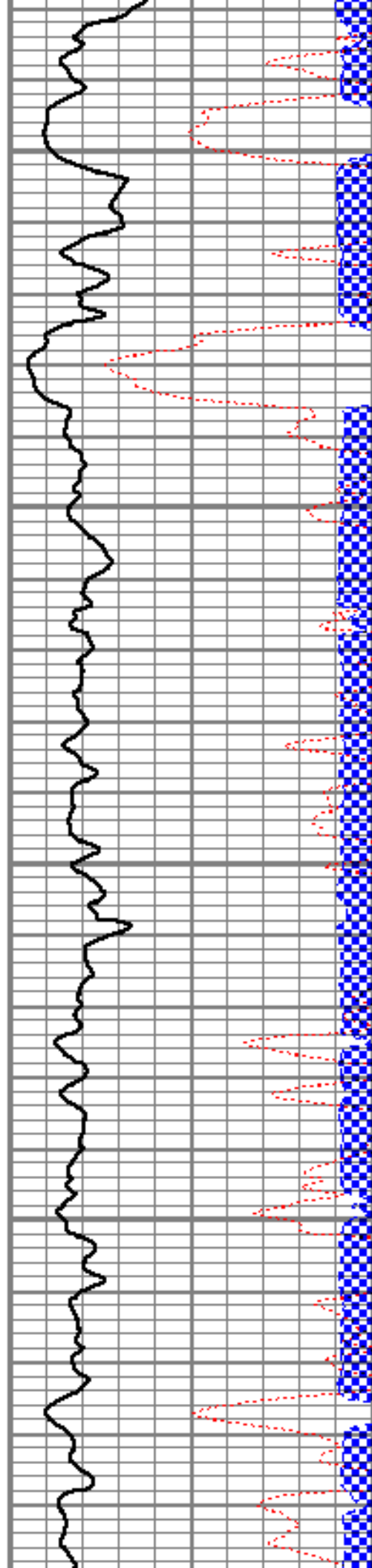

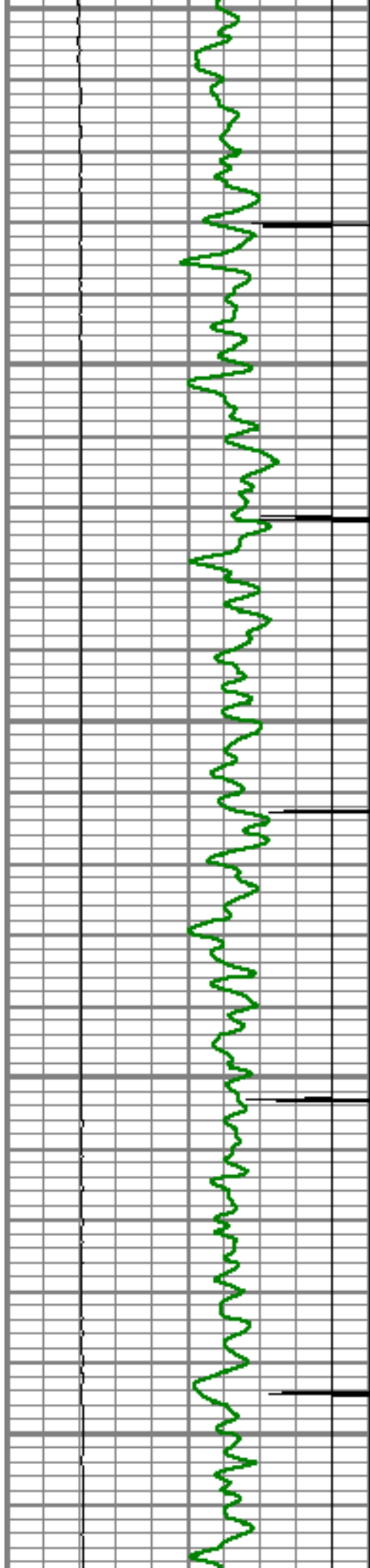

6000

6050

6100

6150

6200

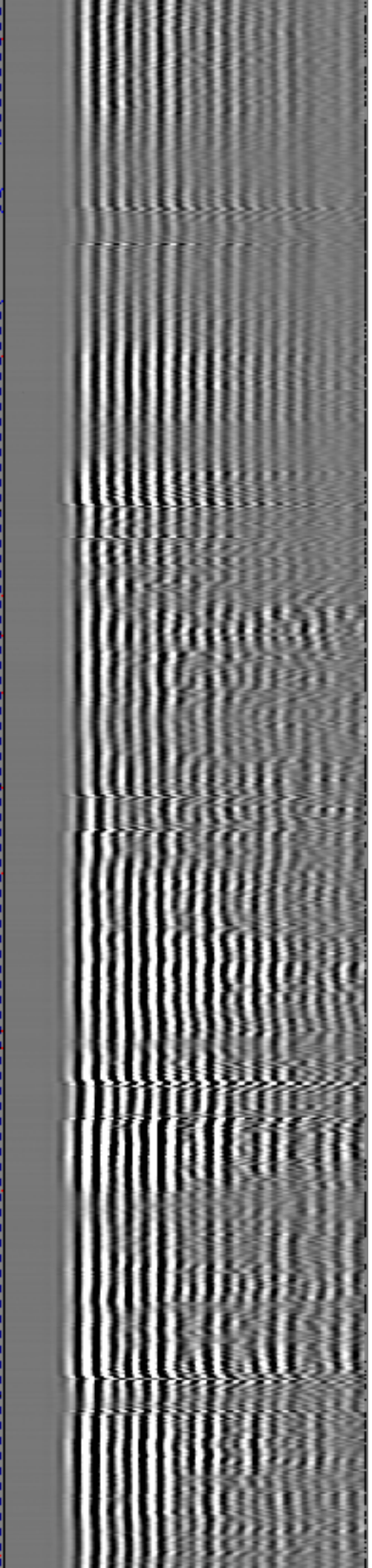
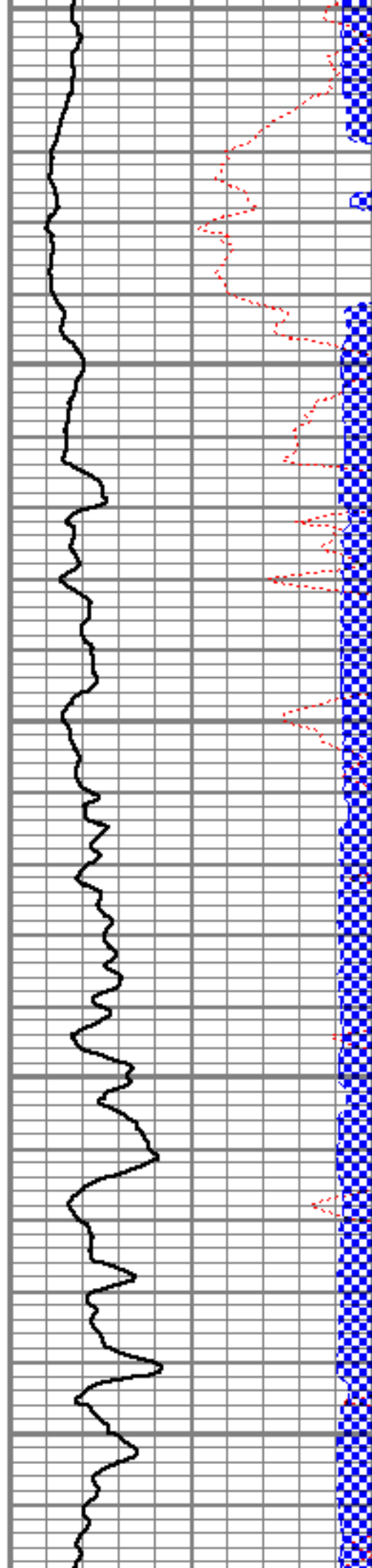

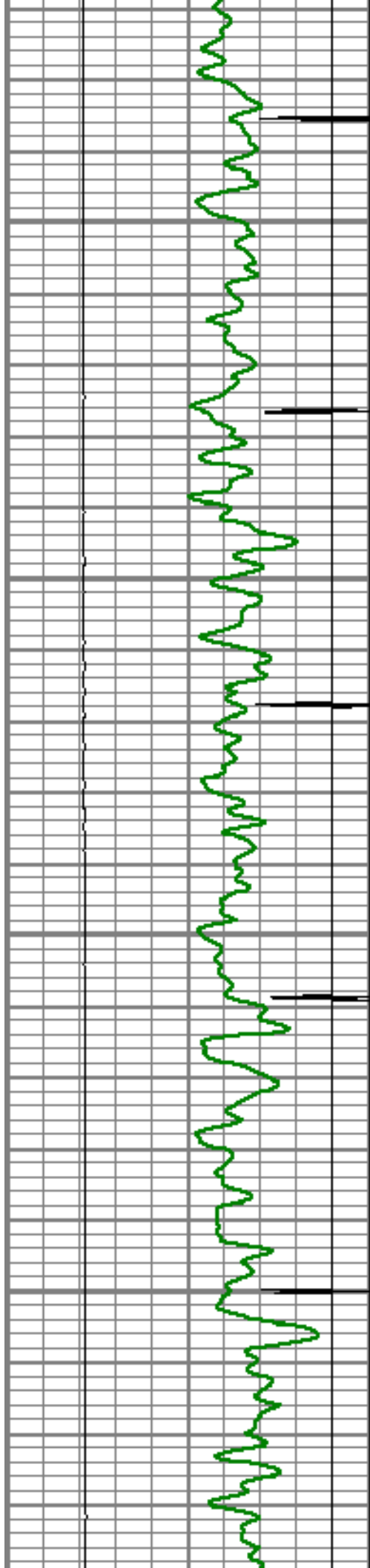

6250

6300

6350

6400

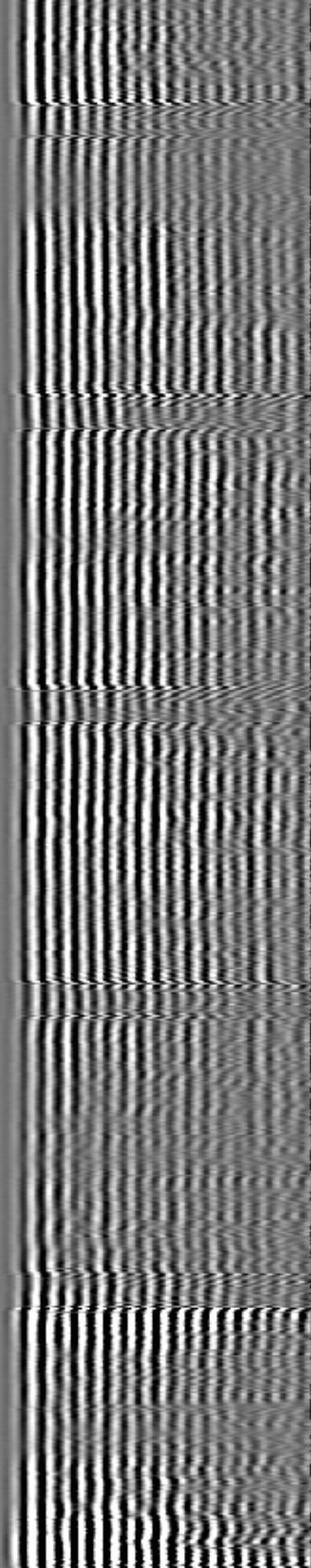
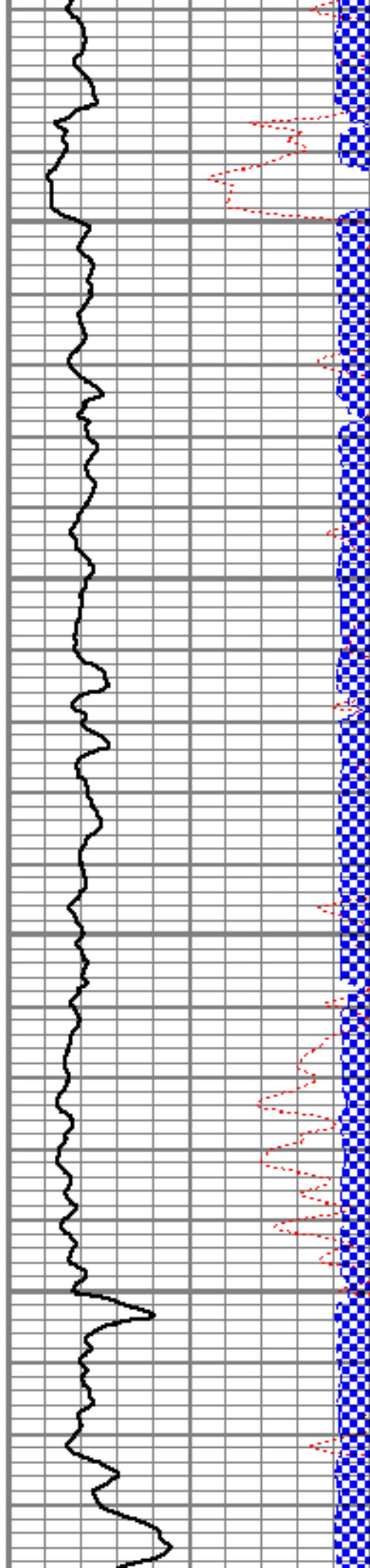

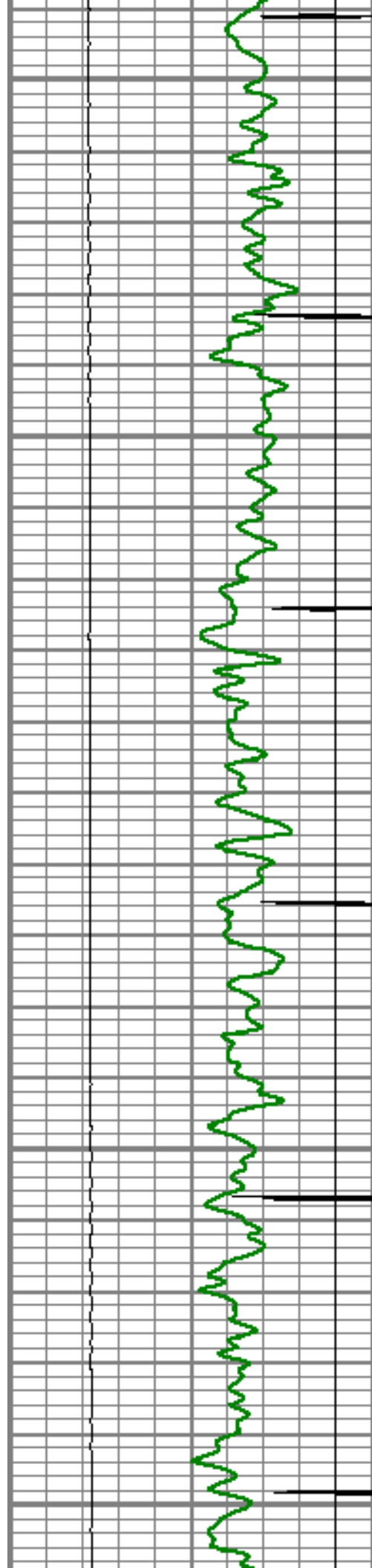

6450

6500

6550

6600

6650

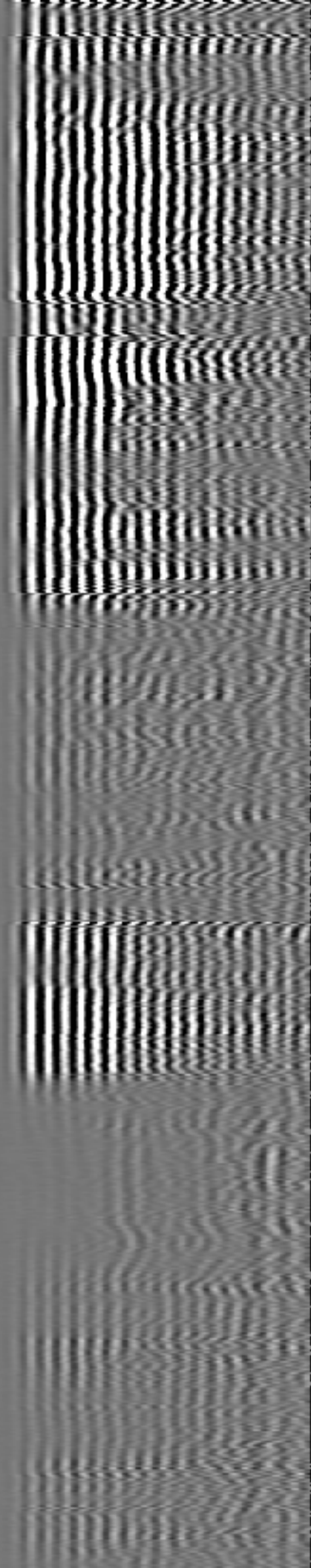
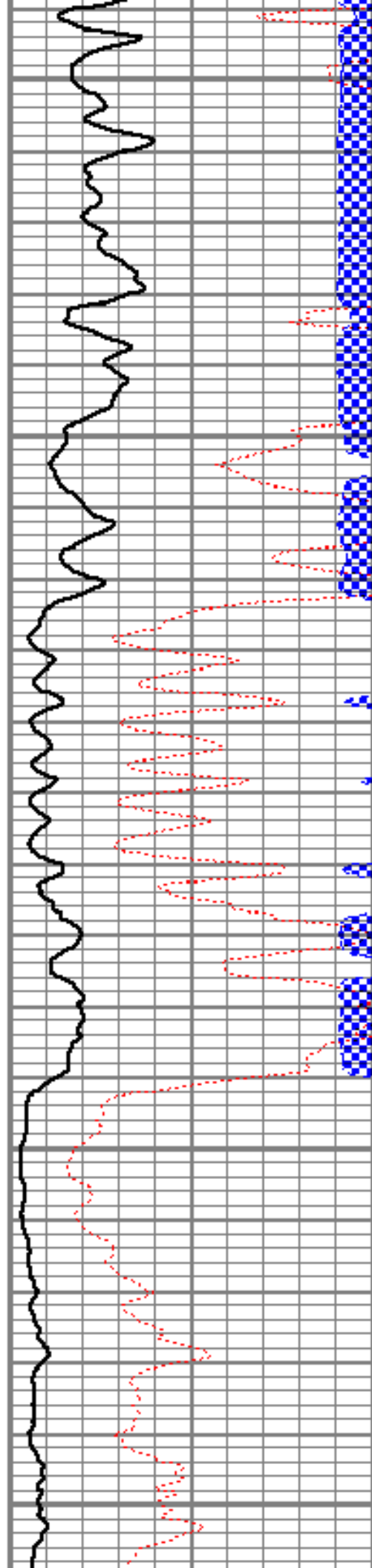

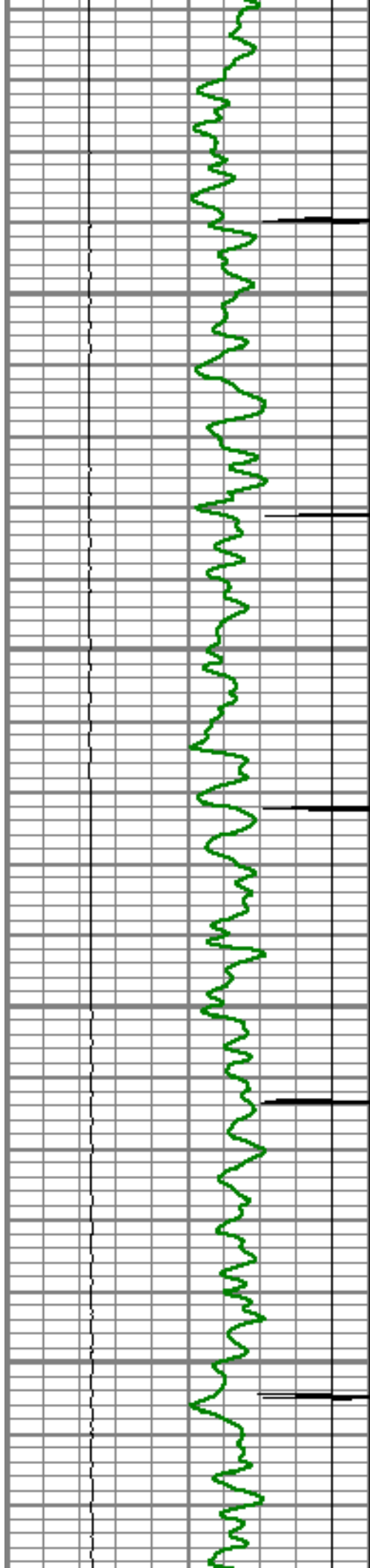

6700

6750

6800

6850

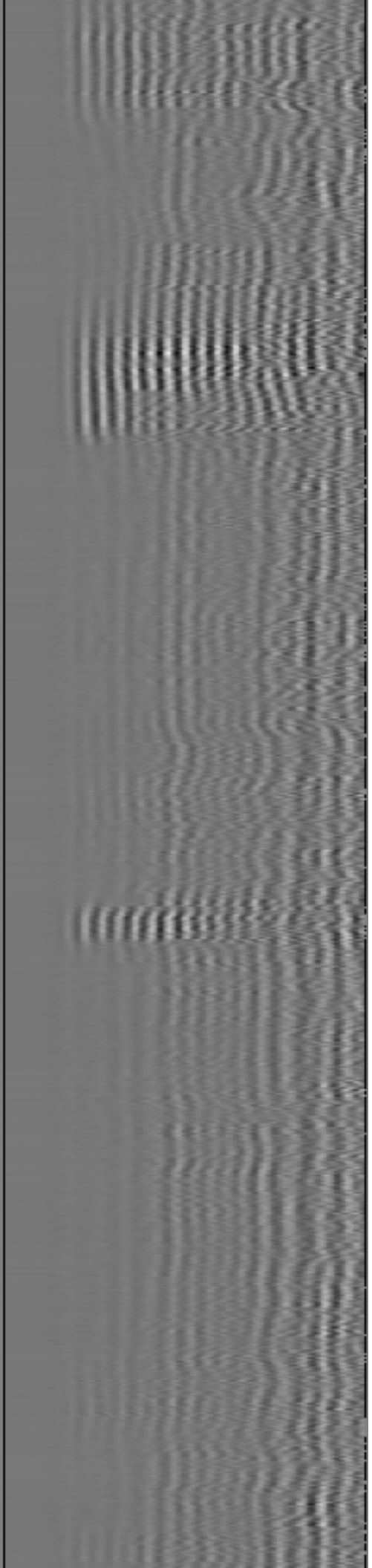
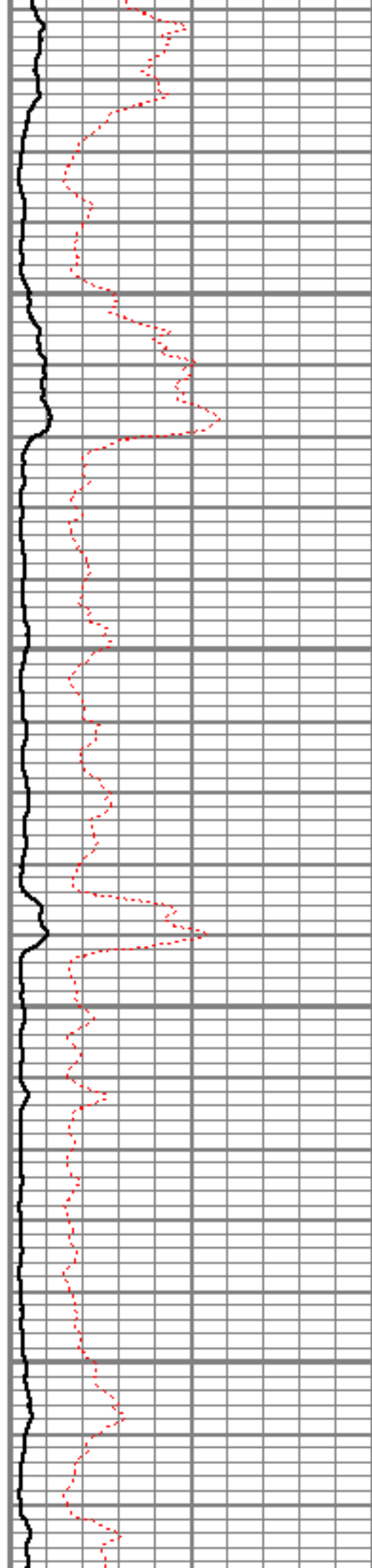

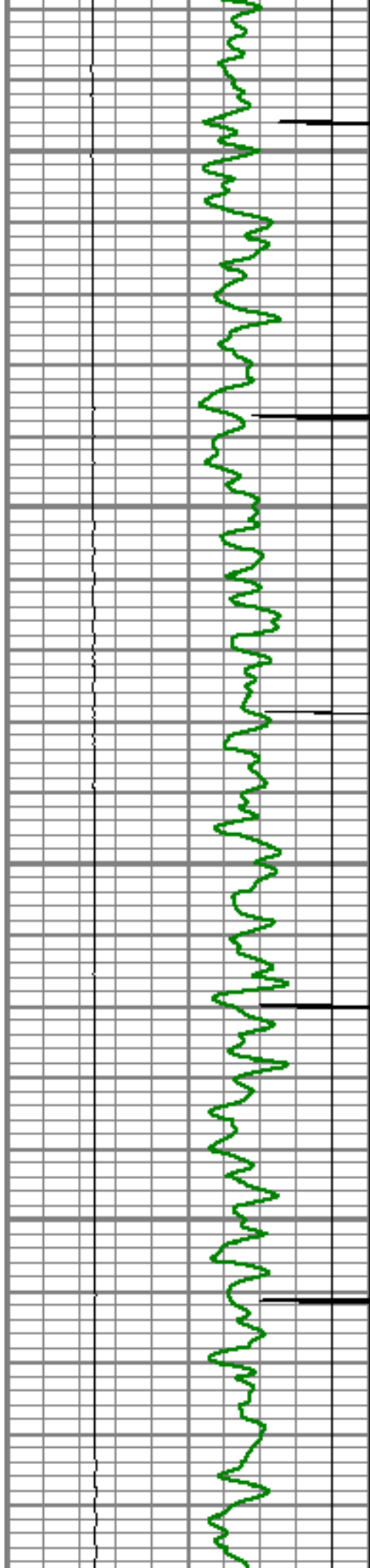

6900

6950

7000

7050

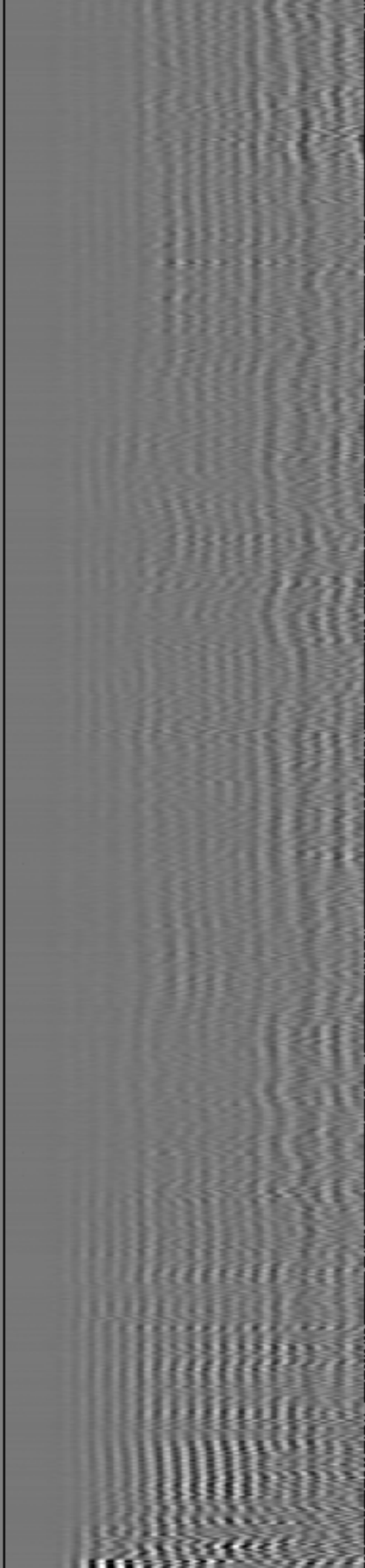
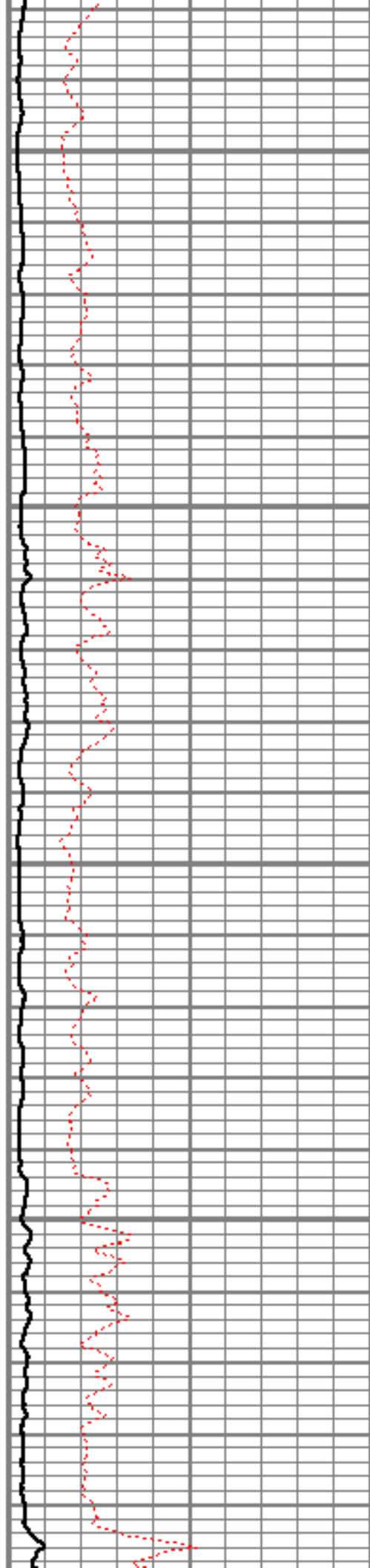

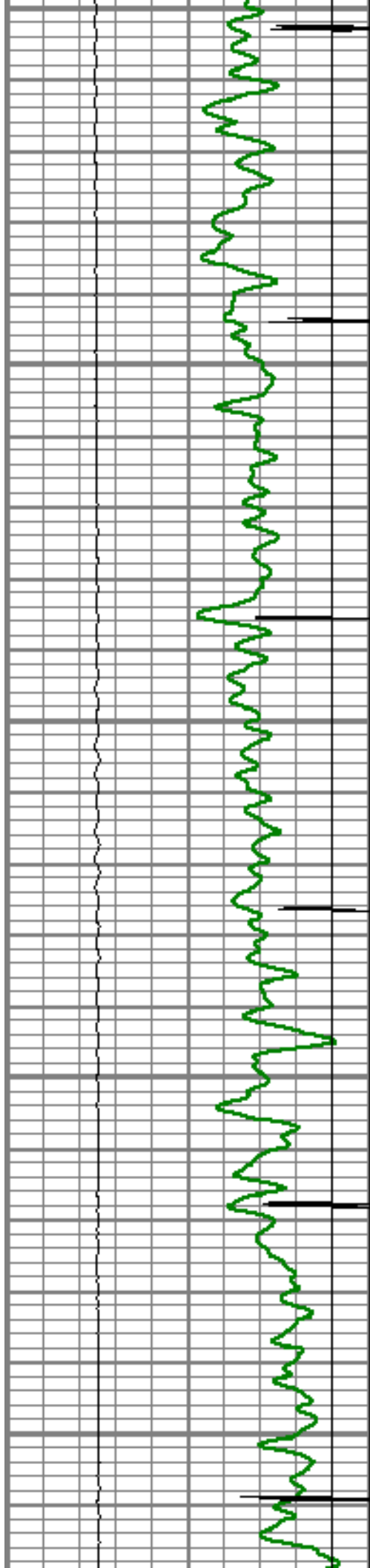

7100

7150

7200

7250

7300

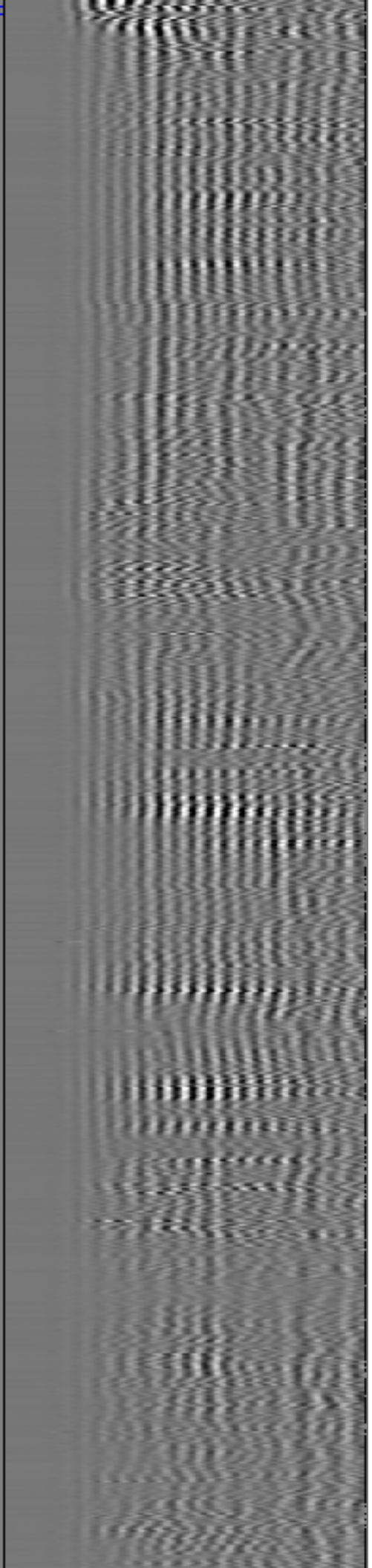
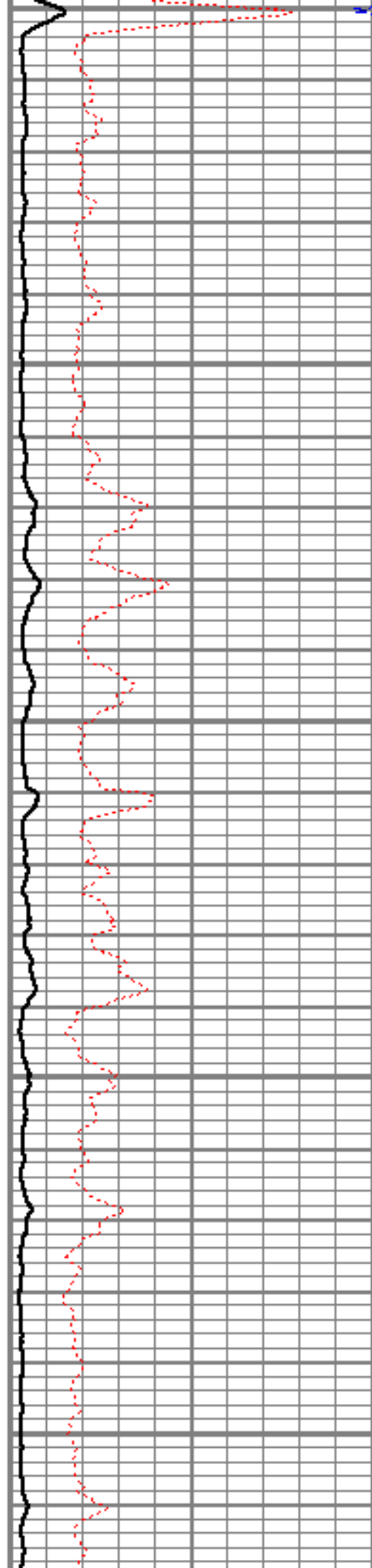

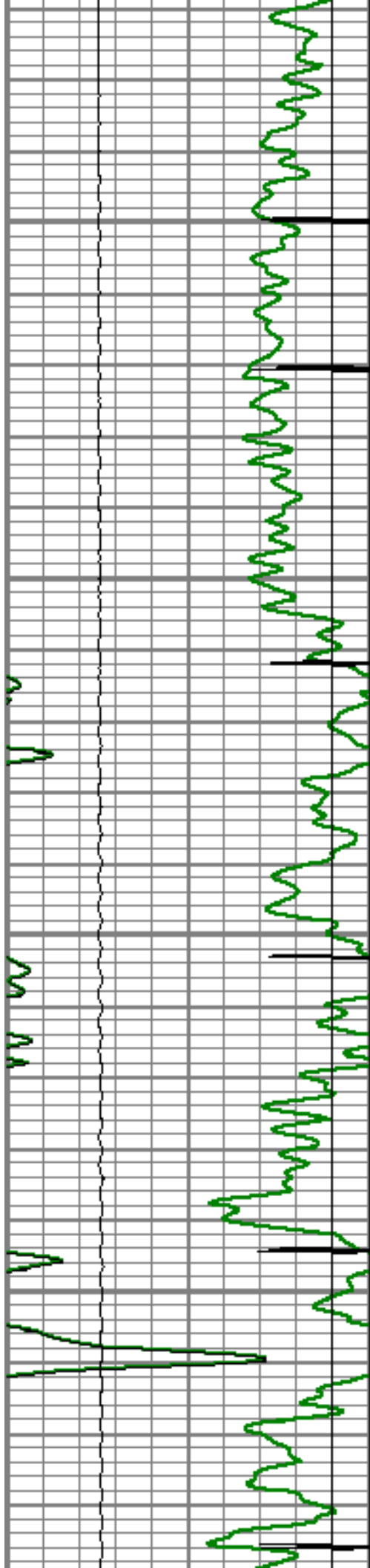

7350
Short Joint

7400

7450

7500

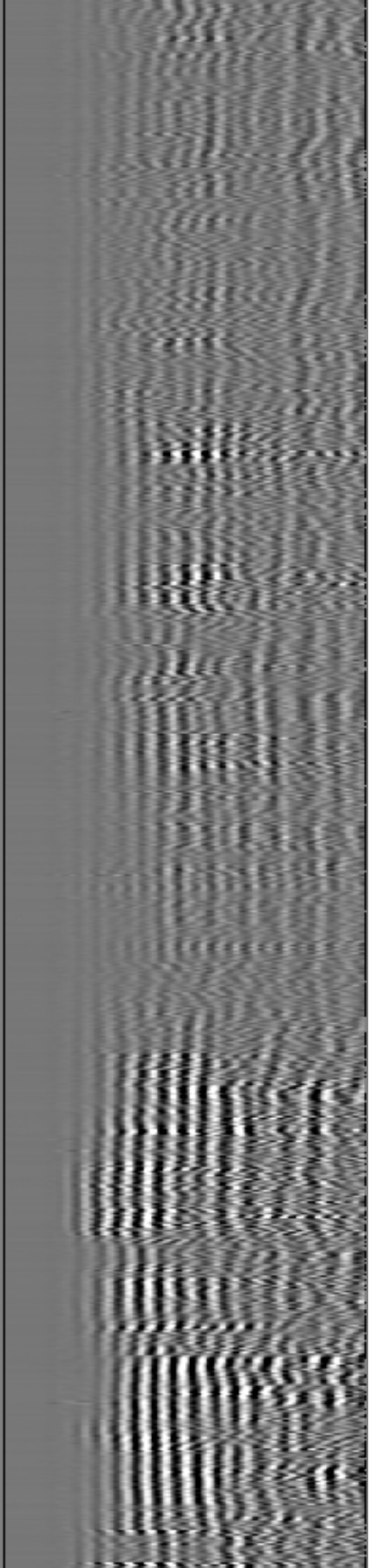
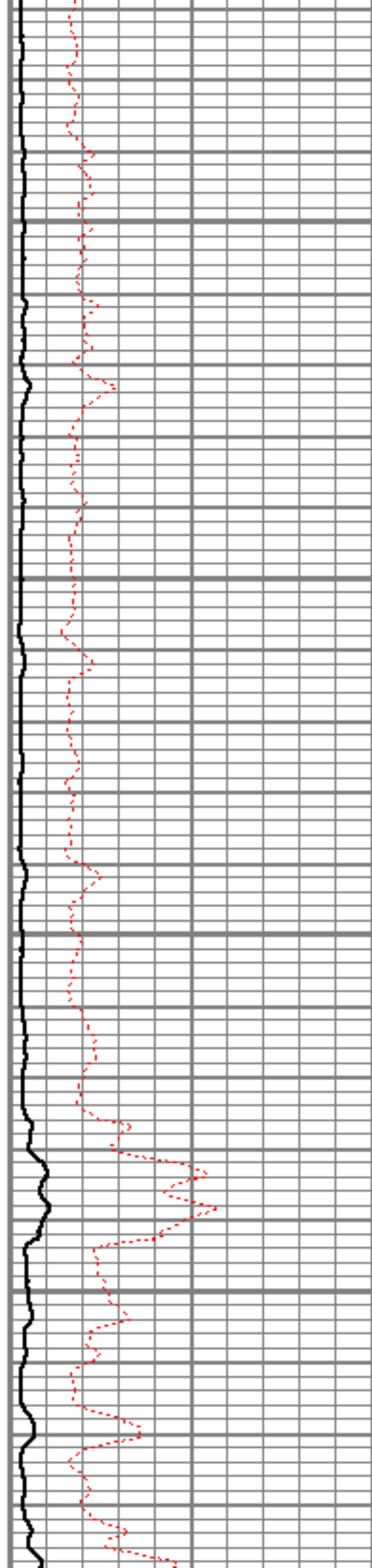

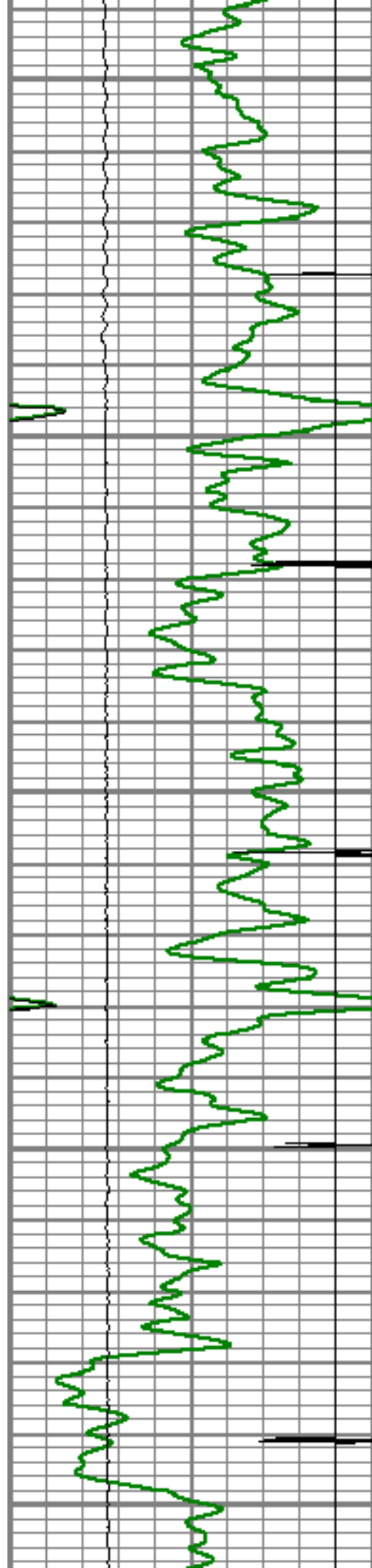

7550

7600

7650

7700

7750

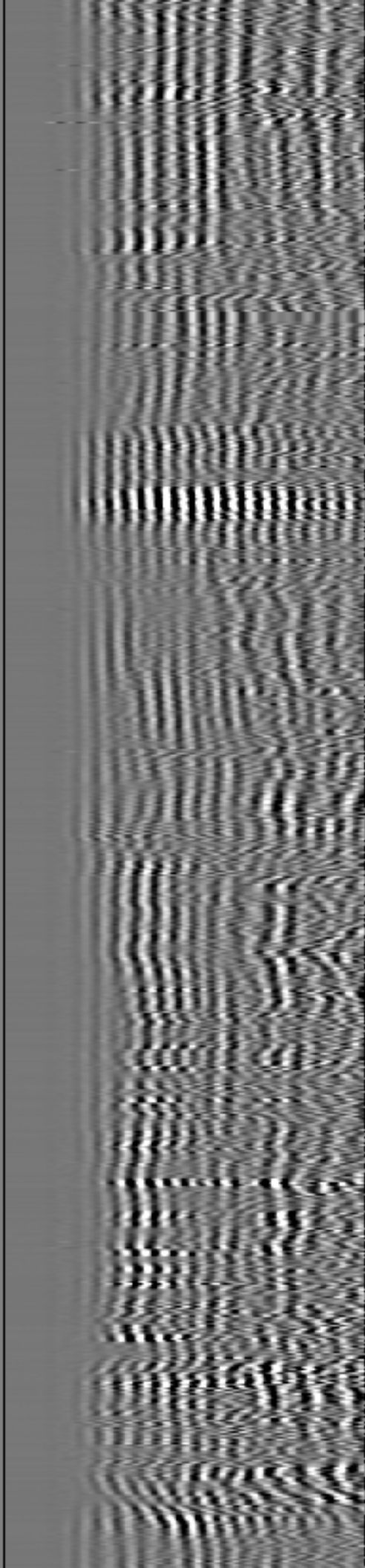
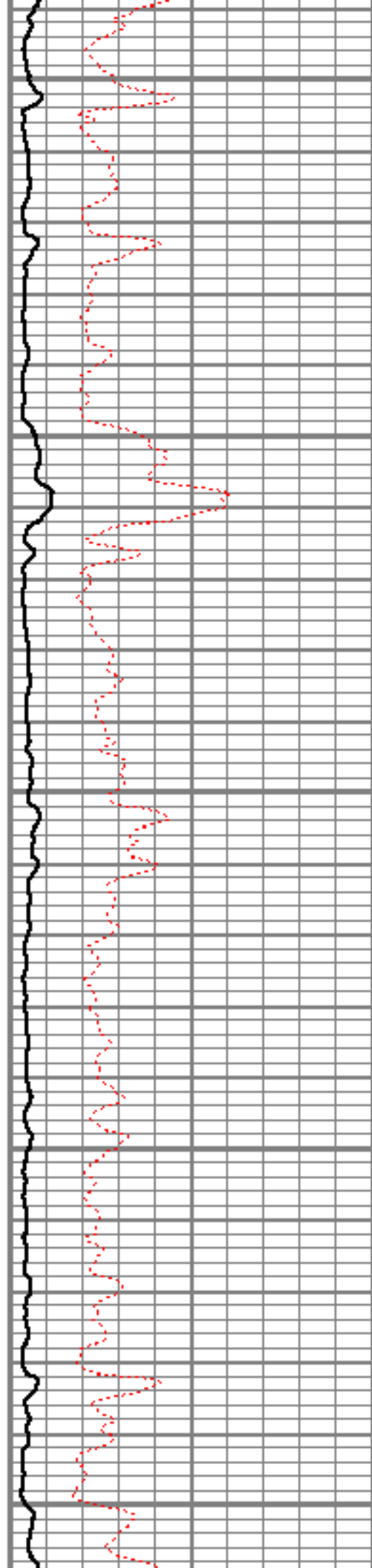

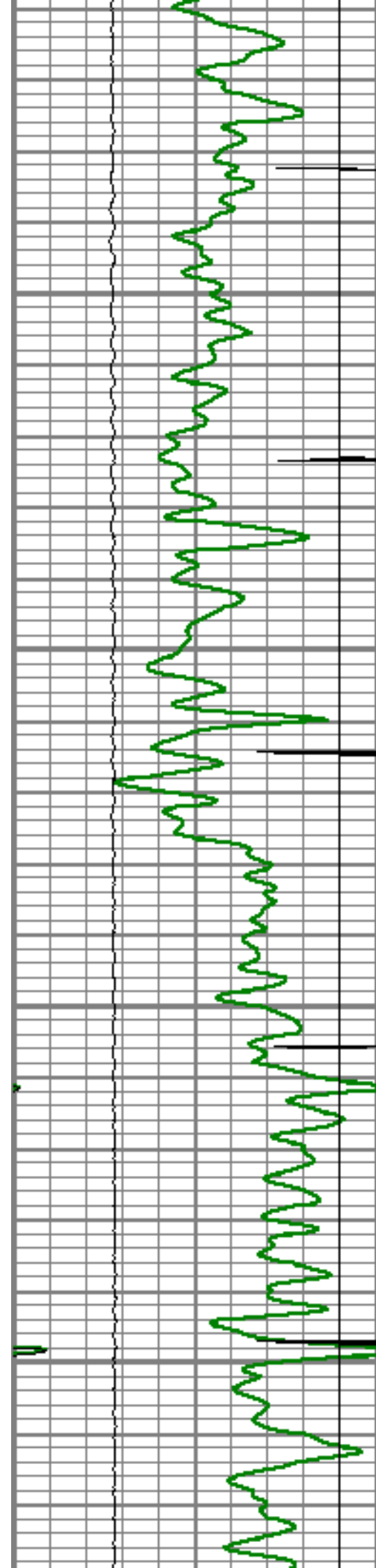

7800

7850

7900

7950

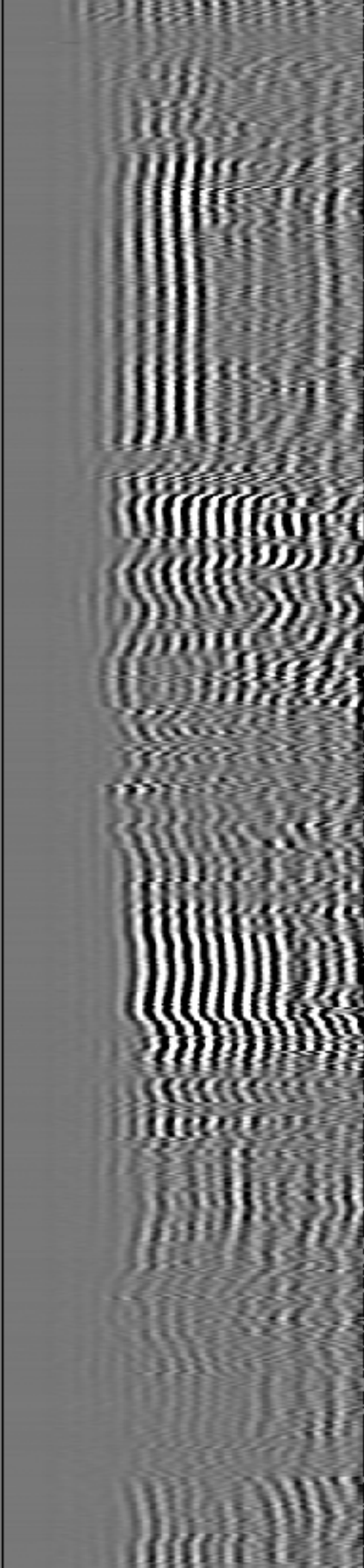
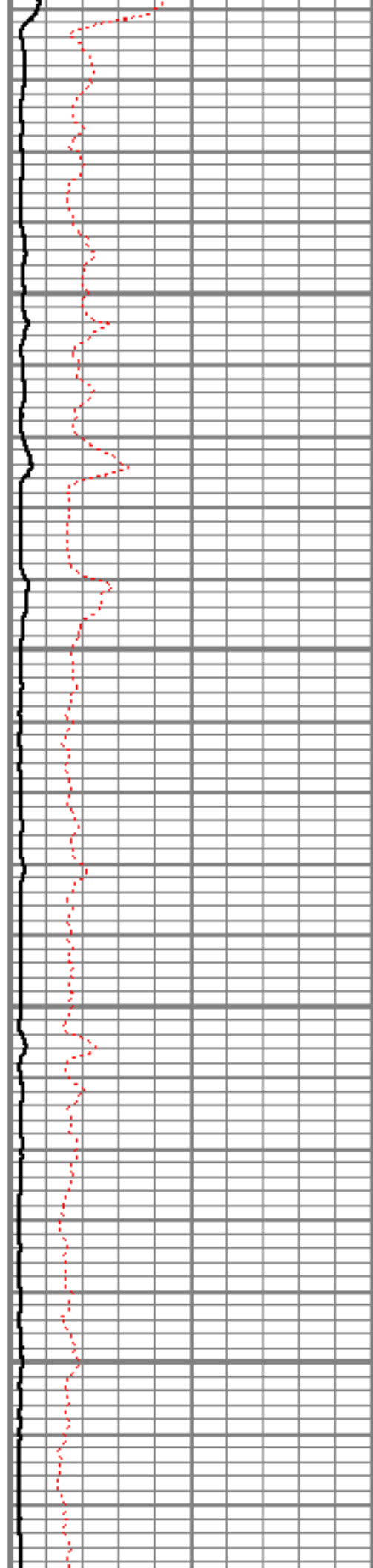

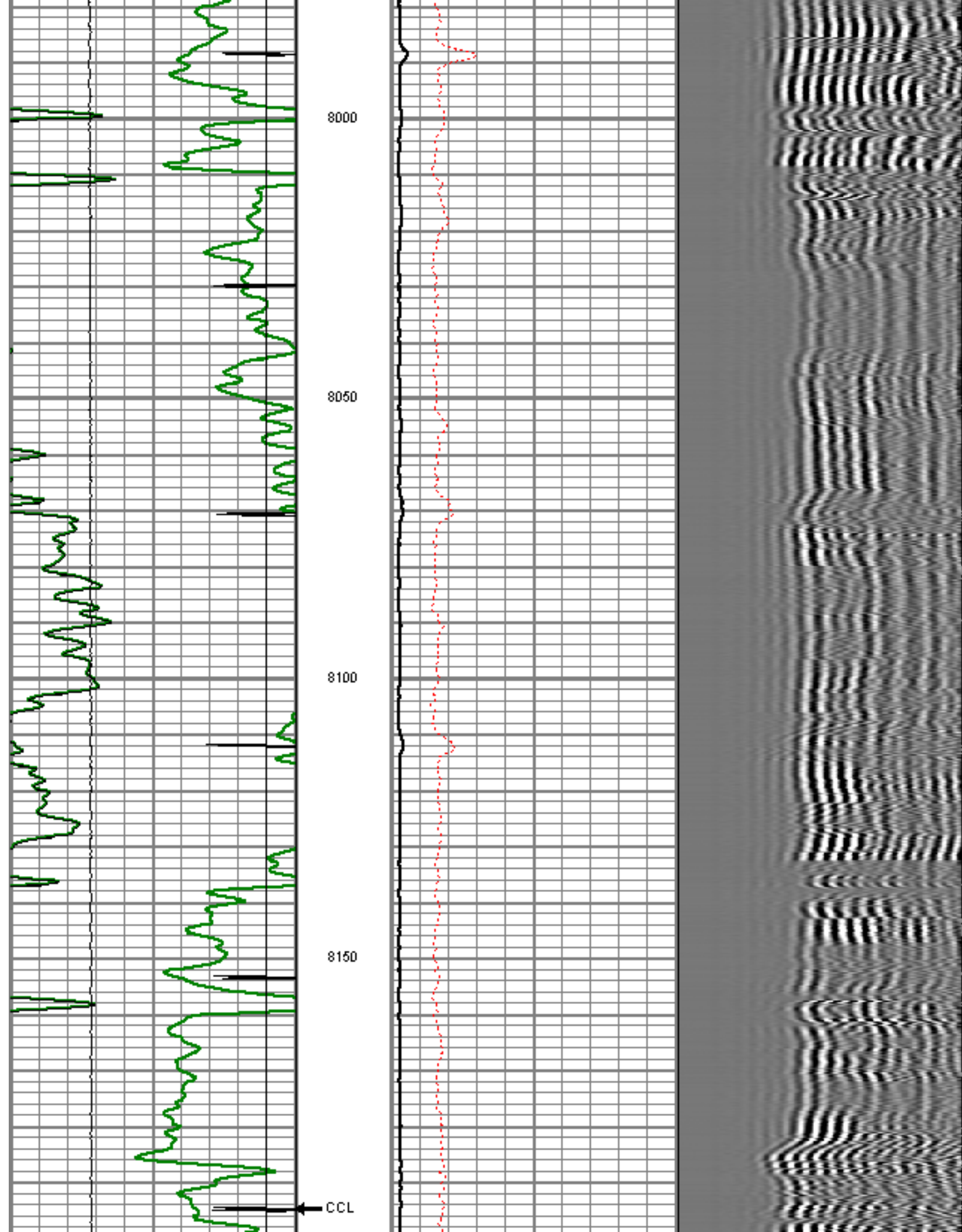

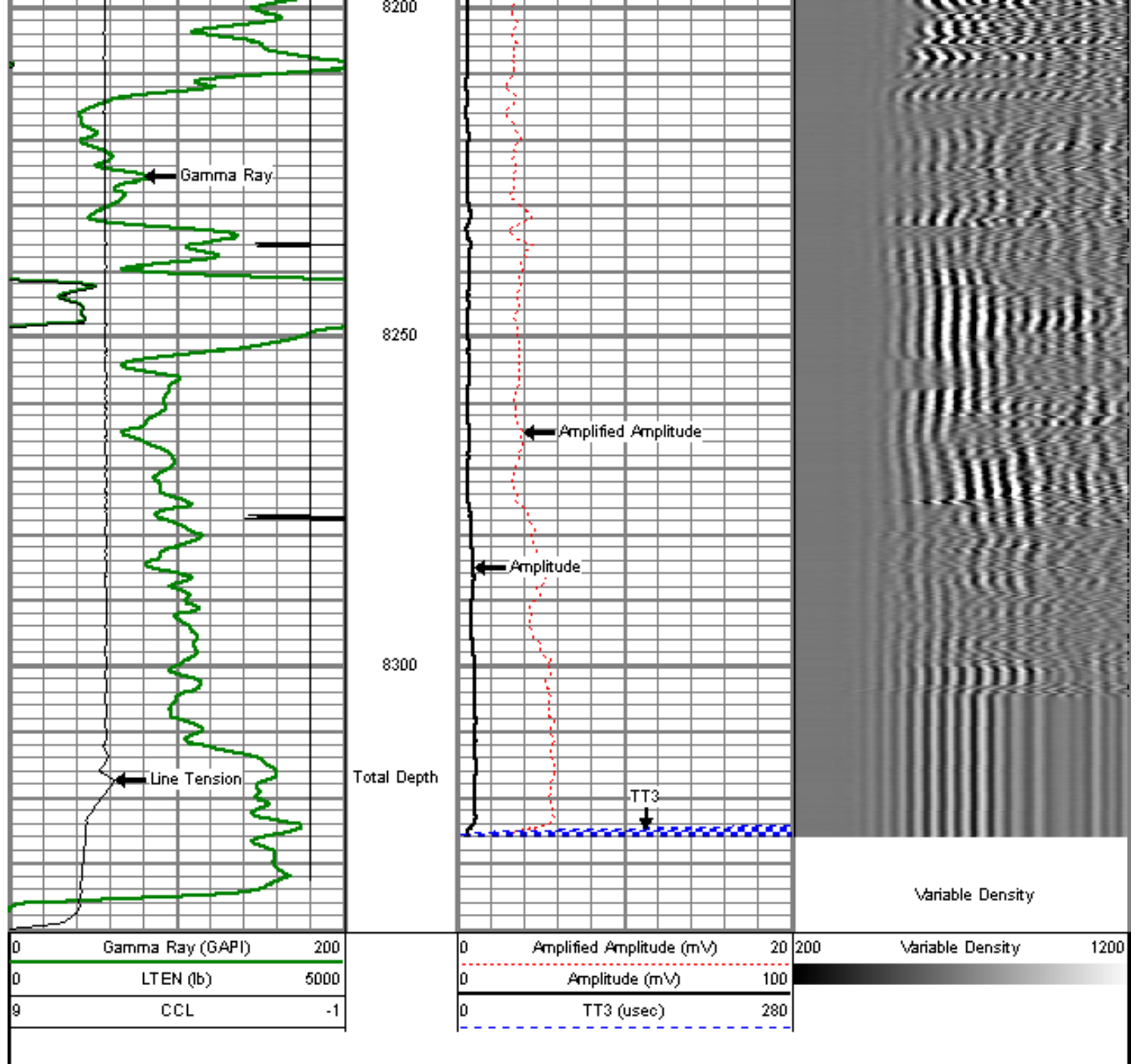

Sensor	Offset (ft)	Schematic	Description	Len (ft)	OD (in)	Wt (lb)
			titan Titan Cable Head Go Pils.	1.02	1.44	1.50
			Centralizer-Probe (CENT-PROBE-1) Probe Bowspring Centralizer	2.88	2.75	10.00

WVF3	14.54		CBL-PRB_CBL_DIGITAL (PRB_CBL_DIG_28.7711) Probe 2.75" Dual Receiver Board	2.75	60.00
WVF5	13.54				
			Centralizer-Probe (CENT-PROBE-2) Probe Bowspring Centralizer	2.88	10.00
CCL	6.50		GR-PROBE_GRCCCL (PRB_GRCCCL_275_01)4.54 Probe 2.75" 4 Channel Pulse	2.75	30.00
GR	3.77				
			TEMP-Comprobe (TEMP_CMPRB_1375_01)2.88 Positive pulse Temp tool	1.38	15.00
TEMP	0.17				
Dataset: billings 22-18.db: field/well/run1/pass60H Total Length: 22.96 ft Total Weight: 126.50 lb O.D.: 2.75 in					



Company

Well

Field

County

State

ENCANA OIL & GAS INC. (USA)

BILLINGS 22-18

WATTENBERG

WELD

COLORADO