

FORM

19

Rev 6/99

State of Colorado Oil and Gas Conservation Commission



1120 Lincoln Street, Suite 801, Denver, Colorado 80203 (303)894-2100 Fax:(303)894-2109

FOR OGCC USE ONLY

SPILL/RELEASE REPORT

This form is to be submitted by the party responsible for the oil and gas spill or release. Any spill or release which may impact waters of the State must be reported as soon as practicable; any spill over 20 bbls must be reported within 24 hours and all spills over five bbls must be reported within ten days. Submit a Site Investigation and Remediation Workplan (Form 27) when requested by the Director.

Spill report taken by:

FACILITY ID:

OPERATOR INFORMATION

Name of Operator: Kinder Morgan CO2 Co. OGCC Operator No: 46685Address: 17801 Hwy. 491City: Cortez State: CO Zip: 81321Contact Person: Bob Clayton

Phone Numbers

No: 970-882-5507Fax: 970-882-5521E-Mail: bob_clayton@kindermorgan.com

DESCRIPTION OF SPILL OR RELEASE

Date of Incident: ? Facility Name & No.: 428391Type of Facility (well, tank battery, flow line, pit): well drilling locationWell Name and Number: HA- #4API Number: 05-083-06693County: MontezumaQtrQtr: NWSE Section: 29Township: 38N Range: 18WMeridian: NMPM

Specify volume spilled and recovered (in bbls) for the following materials:

Oil spilled: _____ Oil recov'd: _____ Water spilled: _____ Water recov'd: _____ Other spilled: PW Other recov'd: _____Ground Water impacted? ☐ Yes ☒ NoSurface Water impacted? ☐ Yes ☒ NoContained within berm? ☐ Yes ☐ No

Area and vertical extent of spill: _____ x _____

Current land use: Ag crop dry landWeather conditions: varied during timeSoil/geology description: wetherill loam 1 to 3 percent slopesIF LESS THAN A MILE, report distance IN FEET to nearest.... Surface water: 660' wetlands: N/A buildings: 2449'Livestock: N/A water wells: 3960' Depth to shallowest ground water: 300'Cause of spill (e.g., equipment failure, human error, etc.): human error and poor protection Detailed description of the spill/release incident:

CORRECTIVE ACTION

Describe immediate response (how stopped, contained and recovered):

none

Describe any emergency pits constructed:

none

How was the extent of contamination determined:

to be determined thru soil testing

Further remediation activities proposed (attach separate sheet if needed):

We will be taking soil samples in 20'x20' (or smaller) grids of any and all spill (stained) areas depending on size of area.

Describe measures taken to prevent problem from reoccurring:

Use of improved spill containment devices and using 3 sided steel bins for cutting processing and pre transport storage rather than bermed and lined areas.

OTHER NOTIFICATIONS

List the parties and agencies notified (County, BLM, EPA, DOT, Local Emergency Planning Coordinator or other).

Date	Agency	Contact	Phone	Response

Spill/Release Tracking No: _____



0' 60'
Scale 1" = 60'

✕ set stake

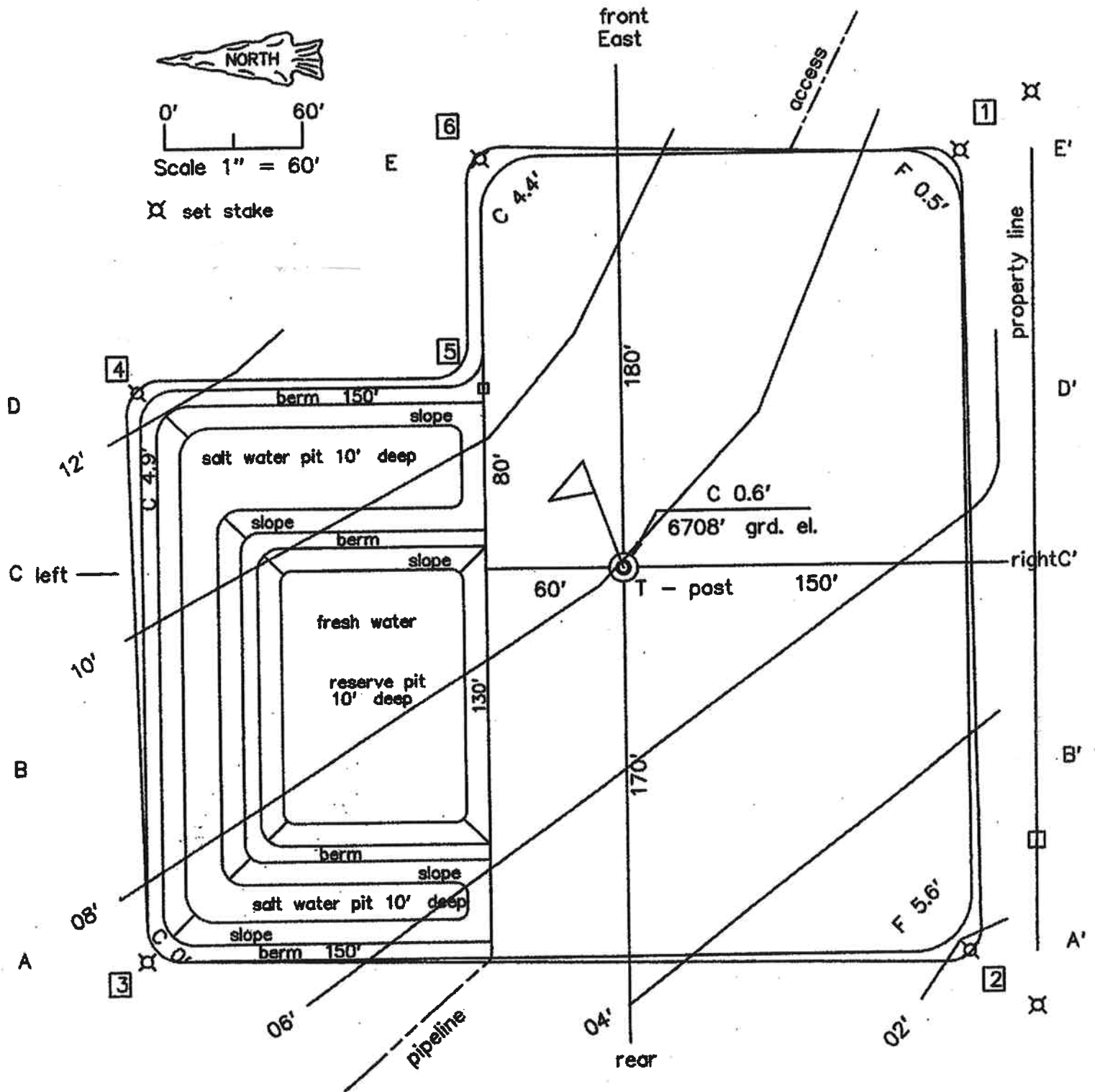

References:
S 48°25' 58" E 274.01' 6705.0' el.
S 47°26' 28" W 263.80' 6701.4' el.

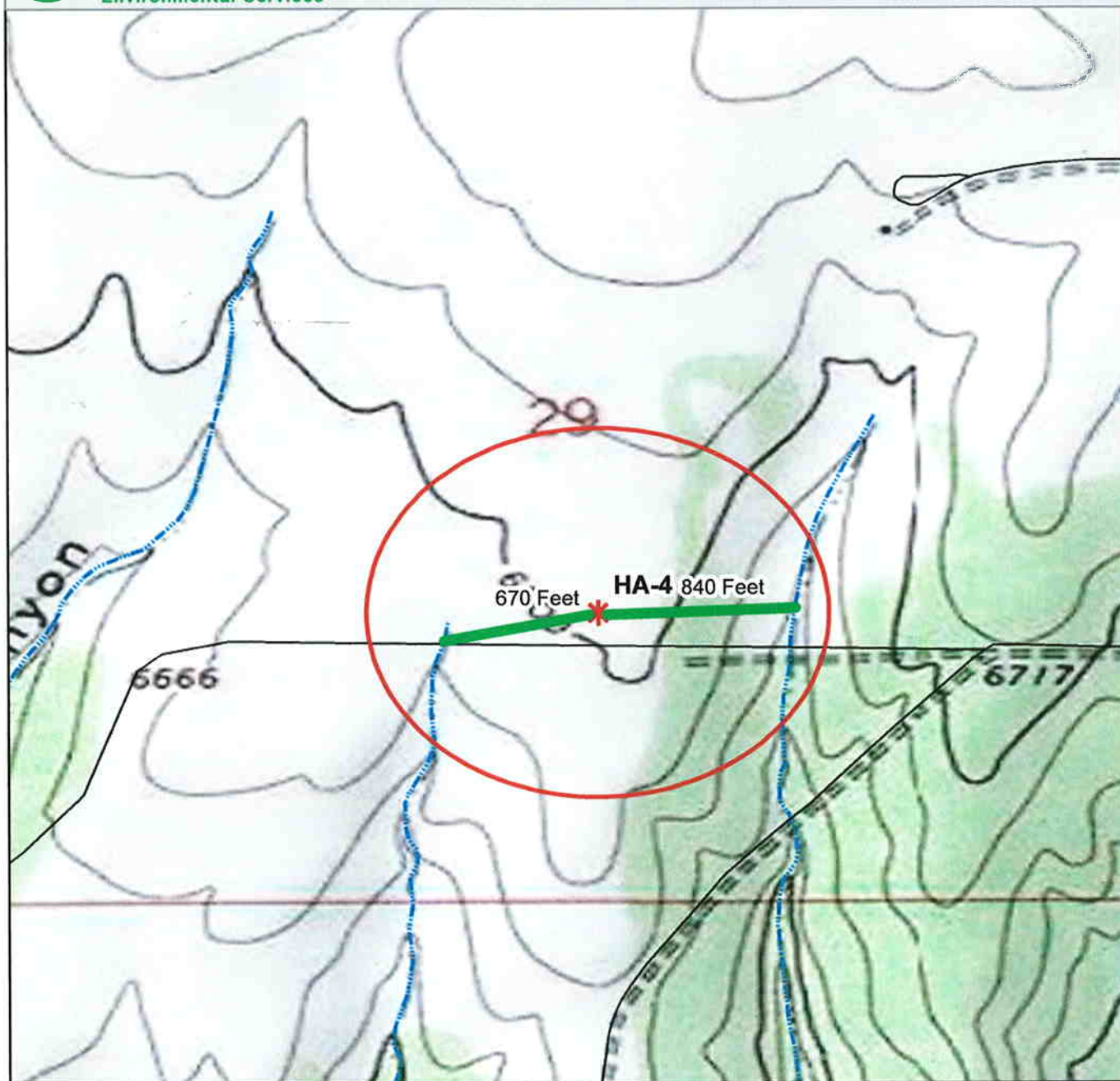

Legend

- HA-4 Well Pad
- Existing Well Pads
- 1,000-foot Hydrology Buffer
- Lake/Pond
- Playa
- Swamp/Marsh
- Stream/River: Perennial
- Stream: Intermittent

0 0.05 0.1 0.2
Miles



1:10,000

HA-4 Well Pad
Hydrology Map

Date: 11/30/2011