



November 6, 2012

Department of Natural Resources
Oil and Gas Conservation Commission
The Chancery Building
1120 Lincoln St., Suite 801
Denver, CO 80203

Re: **30 Day Certification Letter - 318A-e**
RATTLER 34N-3HZ
Township 3 North, Range 66 West, Section 34: SW/4SW/4
Unit Spacing: 02N-66W-Sec 3 W/2W/2; Sec 4 E/2E/2
Sec 9 NE/4NE/4; Sec 10 NW/4NW/4
03N-66W-Sec 34 SW/4SW/4; Sec 33 SE/4SE/4
Weld County, Colorado

Ladies/Gentlemen:

Kerr-McGee Oil and Gas Onshore LP ("KMG") hereby certifies to the Director that a thirty (30) day notice has been given by certified mail to all owners in the proposed wellbore spacing unit. We have not received any objections to such well location, proposed spacing unit, or additional producing formation. KMG hereby requests the Director to approve the boundary well.

If you have any questions or issues regarding this permit, please contact Cheryl Light at (720) 929-6461.

Very truly yours,

Kerr-McGee Oil and Gas Onshore LP

A handwritten signature in cursive script, appearing to read 'Rebecca Heim'.

Rebecca Heim
Regulatory Analyst II

WELL LOCATION CERTIFICATE: RATTLER 34N-3HZ

SECTION 34, TOWNSHIP 3 NORTH, RANGE 66 WEST, 6TH P.M.

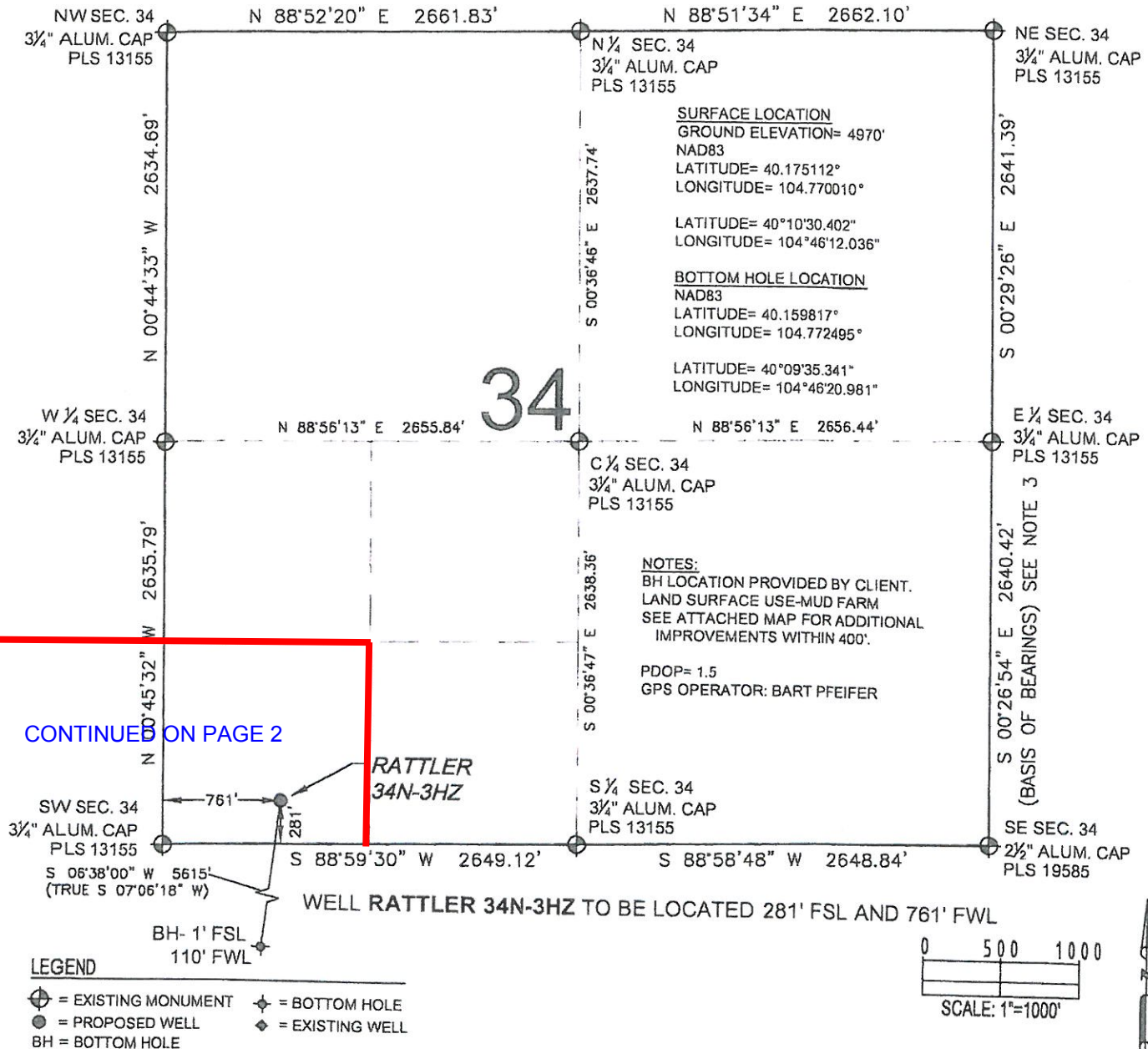

CONTINUED ON PAGE 2

SHEET 1 OF 2



FIELD DATE: 02-18-13
 DRAWING DATE: 02-19-13
 BY: SMF
 CHECKED: KAD
 SURFACE LOCATION: SW 1/4 SW 1/4, SEC. 34, T3N, R66W, 6TH P.M.
 WELD COUNTY, COLORADO

L. KELLEY STEVENSON, PLS 38231
 COLORADO LICENSED PROFESSIONAL LAND SURVEYOR
 FOR AND ON BEHALF OF P.F.S., LLC

NOTICE: ACCORDING TO COLORADO LAW YOU MUST COMMENCE ANY LEGAL ACTION BASED UPON ANY DEFECT IN THIS SURVEY WITHIN THREE YEARS AFTER YOU FIRST DISCOVER SUCH DEFECT. IN NO EVENT MAY ANY ACTION BASED UPON ANY DEFECT IN THIS SURVEY BE COMMENCED MORE THAN TEN YEARS FROM THIS SAID DATE OF THIS CERTIFICATION SHOWN HEREON.

WELL LOCATION CERTIFICATE: RATTLER 34N-3HZ

SECTION 3, TOWNSHIP 2 NORTH, RANGE 66 WEST, 6TH P.M.

RATTLER
34N-3HZNW SEC. 3
3/4" ALUM. CAP
PLS 13155

CONTINUED FROM PAGE 1

N 1/4 SEC. 3
3/4" ALUM. CAP
PLS 13155NE SEC. 3
2 1/2" ALUM. CAP
PLS 19585W 1/4 SEC. 3
FOUND BRASS CAP
IN CONCRETE

N 89°14'35" E 2639.12' (C)

N 89°14'35" E 2658.57' (C)

E 1/4 SEC. 3
3/4" ALUM. CAP
PLS 17508SW SEC. 3
W.C. 115.89' WEST
3/4" ALUM. CAP
PLS 13155BH- 1' FSL
110' FWL

S 88°52'46" W 5337.18'

SE SEC. 3
3/4" ALUM. CAP
PLS 13155

LEGEND

- ⊕ = EXISTING MONUMENT
 ⊙ = PROPOSED WELL
 BH = BOTTOM HOLE
 ♦ = BOTTOM HOLE
 ◆ = EXISTING WELL

NOTES:

1. THIS FIELD SURVEY CONFORMS TO THE MINIMUM STANDARDS SET BY THE C.O.G.C.C., RULE NO. 215
2. HORIZONTAL POSITIONS AND ORTHOMETRIC ELEVATIONS SHOWN AT THE WELL HEAD, ARE BASED ON GPS-RTK POSITIONS DERIVED FROM MINIMUM 2-HOUR STATIC OBSERVATIONS CORRECTED BY THE NATIONAL GEODETIC SURVEY ONLINE POSITIONING USER SERVICE, O.P.U.S. DATUM: HORIZONTAL = NAD83/2007, VERTICAL = NAVD88
3. THE BASIS OF BEARINGS ARE STATE PLANE COORDINATE SYSTEM GRID BEARINGS SHOWN HEREON BETWEEN THE DESCRIBED MONUMENTS SHOWN HEREON.
4. GRID DISTANCES ARE SHOWN, AS MEASURED IN THE FIELD, WITH TIES TO WELLS MEASURED PERPENDICULAR TO SECTION LINES.

SHEET 2 OF 2

PREPARED BY:



FIELD DATE:

02-18-13

DRAWING DATE:

02-19-13

BY:

SMF

CHECKED:

KAD

SURFACE LOCATION:

SW 1/4 SW 1/4,

SEC. 34, T3N, R66W, 6TH P.M.

WELD COUNTY, COLORADO

L. KELLEY STEVENSON, PLS 38231
COLORADO LICENSED PROFESSIONAL LAND SURVEYOR
FOR AND ON BEHALF OF P.F.S., LLC

NOTICE: ACCORDING TO COLORADO LAW YOU MUST COMMENCE ANY LEGAL ACTION BASED UPON ANY DEFECT IN THIS SURVEY WITHIN THREE YEARS AFTER YOU FIRST DISCOVER SUCH DEFECT. IN NO EVENT MAY ANY ACTION BASED UPON ANY DEFECT IN THIS SURVEY BE COMMENCED MORE THAN TEN YEARS FROM THIS SAID DATE OF THIS CERTIFICATION SHOWN HEREON.

