



Lat40°, Inc. 1635 Foxtrail Drive, Suite 325 Loveland, CO 970-776-3321

LOCATION DRAWING

MARKHAM 33-32D, 44-32D PAD

SECTION: 32
TOWNSHIP: 4N
RANGE: 68W

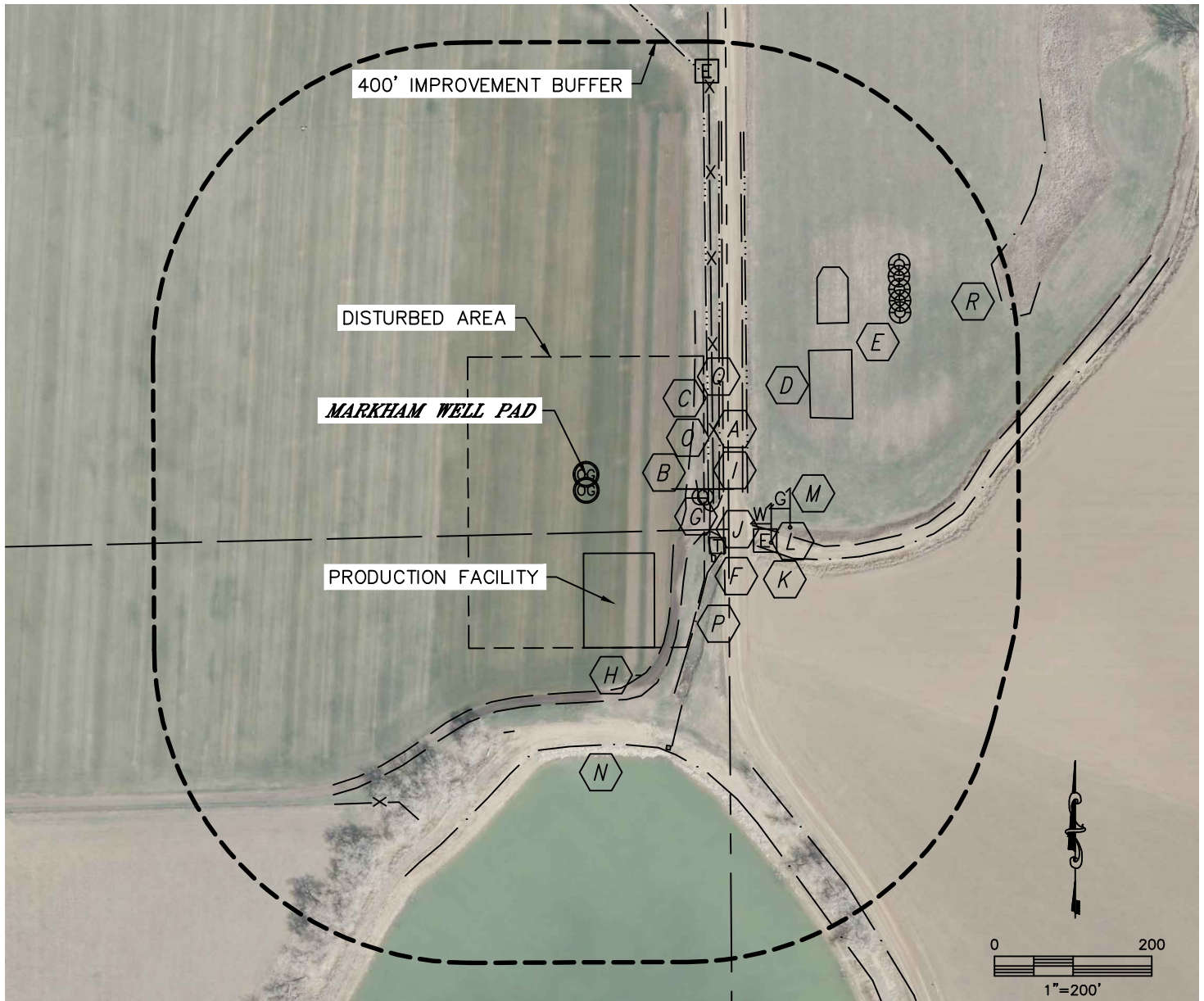

IMPROVEMENTS:

(MEASURED FROM THE PROPOSED MARKHAM 33-32D WELL LOCATION)

- | | | |
|---|---|---|
| A COUNTY ROAD 5 175' E | H IRRIGATION PIPE 263' S, 339' SW | O CONCRETE DITCH 155' E, 175' SE |
| B DIRT ROAD 129' E, 221' SE, 274' S | I SIGN 146' SE | P DITCH 198', 236' & 429' SE |
| C FENCE 162' E, 318' SE, 480' SW | J TELEPHONE PEDESTAL 190' SE | Q BARROW DITCH 169' & 205' E |
| D EX. PRODUCTION EQUIPMENT (MAK-J ENERGY) 295' & 351' NE | K ELECTRIC PEDESTAL 243' SE, 536' NE | R LOW AREA 573' NE |
| E EX. 5 WELL PAD 449' NE | L WATER MARKER 251' SE | |
| F CONCRETE STRUCTURE 189' & 359' SE | M GAS MARKER 268' SE | |
| G CULVERT 162' SE | N THOMAS RESERVOIR 344' S | |

NEAREST: BUILDING 706' N (DWELLING), PUBLIC ROAD 175' E (CR 5),
ABOVE GROUND UTILITY 5065' W, RAILROAD 5280'+, PROPERTY LINE 181' E

DATE: 2/19/2013
PROJECT#: 2011099