

## Geologist Information

General: Existing location, 16 new wells 1 existing)  
 Ownership: Fed Surface, Split Minerals  
 SUA Status: EA Needed – maybe only CX since existing  
 Spacing Units: Federal unspaced  
 Adjacent Owners: Bosley, Williams

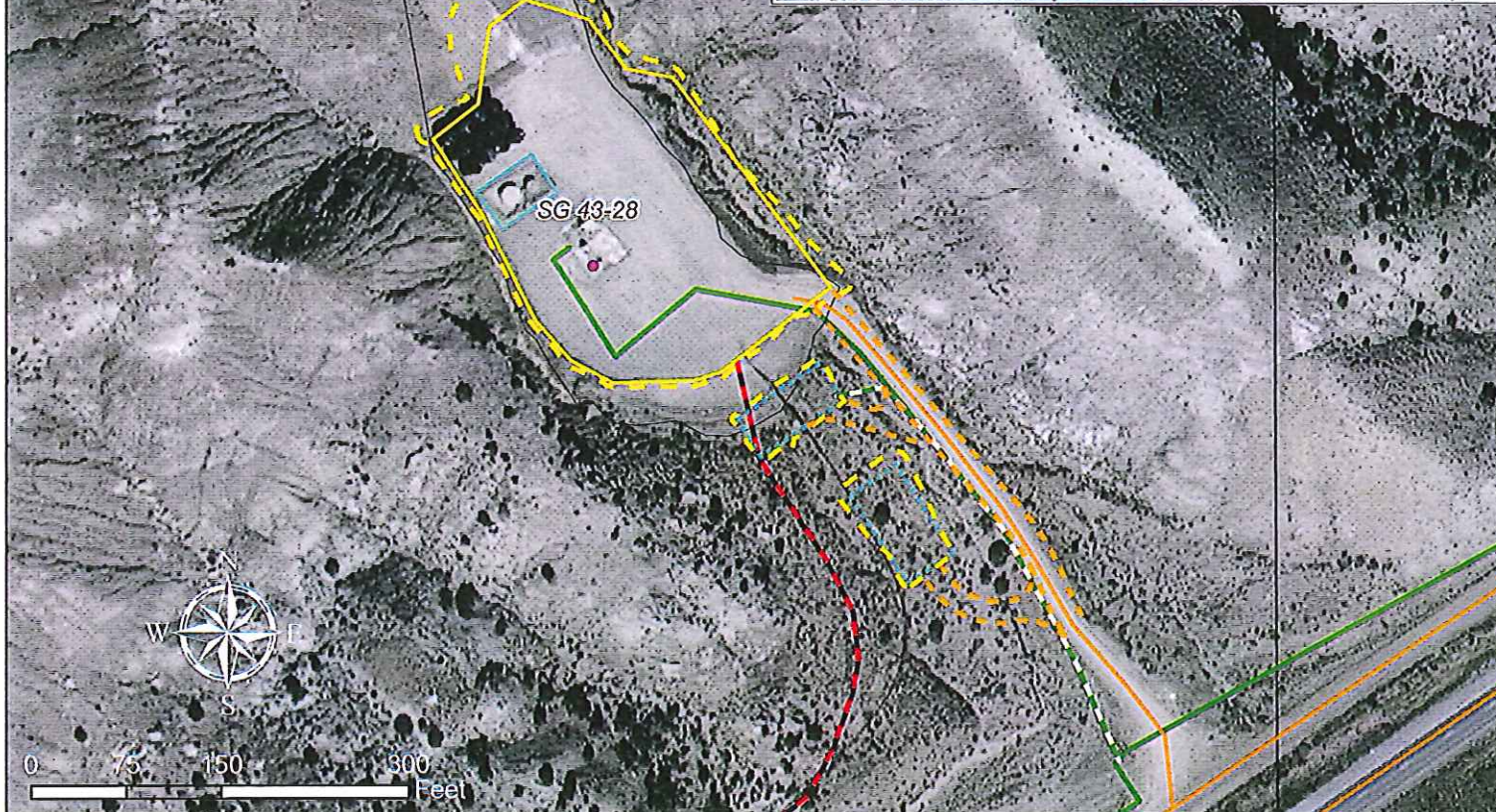
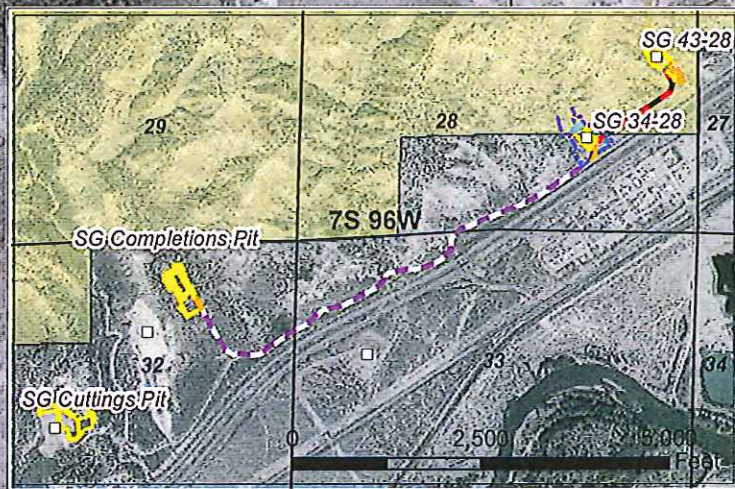

## Plan of Development

**Access:** Will use existing access  
**Drilling:** Efficiency rig  
**Cuttings:** On surface in northeast corner. Excess cuttings hauled to the SG Cuttings Pit next to the SG 22-32 pad.  
**SIMOPS:** Yes  
**Completion:** Frac from SG 34-28 with water storage on the SG Completions Pit. Will run a 10" water supply line from water storage area to SG 34-28 pad along pipeline ROW that is on CDOT ROW  
**Flowback:** Flow back on pad.  
**Prod Equip:** Production Equipment to be set along the west side of the access road.  
**Pipeline:** A new 12" gas/4" water line will be installed along access road. Old gas line will be removed. Gas line to be tied into 12" main line in state ROW. Water line does not have another line to tie-into yet but may in the future. No further disturbance is needed.

## Legend

- |                                    |                             |
|------------------------------------|-----------------------------|
| Proposed Road                      | Existing Road               |
| Proposed Production Equipment Area | Existing Pad                |
| Proposed Daylight Line             | Proposed Gas Pipeline       |
| Proposed Pad or Pit                | Existing Gas Pipeline       |
| Existing Production Equipment      | Proposed Frac Water Supply  |
|                                    | Temporary Surface Frac Line |

WPX Energy Rocky Mountain, LLC

SG 43-28 Plan of Development  
 T7S R96W, Section 28

Date Prepared: February 11, 2013

