

Project: Wattenberg Field
Site: LC (Sec.10-T9N-59W) Weld County, CO
Well: Timbro LC10-72HN
Wellbore: Original Drilling
Design: APD - Rev 0

Northern Region Drilling

Geodetic System: US State Plane 1983
North American Datum 1983
Ellipsoid: GRS 1980
Zone: Colorado Northern Zone
System Datum: Mean Sea Level
Datum:

SECTION DETAILS

Sec	MD	Inc	Azi	TVD	+N/-S	+E/-W	Dleg	TFace	Vsect	Target
1	0.0	0.00	0.00	0.0	0.0	0.0	0.00	0.00	0.0	
2	2500.0	0.00	0.00	2500.0	0.0	0.0	0.00	0.00	0.0	
3	3101.9	12.04	180.00	3097.5	-63.0	0.0	2.00	180.00	-63.0	
4	3456.8	12.04	180.00	3444.5	-137.0	0.0	0.00	0.00	-137.0	
5	4058.6	0.00	0.00	4042.0	-200.0	0.0	2.00	180.00	-199.9	
6	5440.9	0.00	0.00	5424.3	-200.0	0.0	0.00	0.00	-199.9	
7	6503.4	85.00	358.77	6137.7	453.6	-14.0	8.00	358.77	453.8	
8	6578.4	85.00	358.77	6144.3	528.3	-15.6	0.00	0.00	528.5	
9	6640.9	90.00	358.76	6147.0	590.7	-17.0	8.00	-0.06	591.0	
10	10360.1	90.00	358.76	6147.0	4309.1	-97.1	0.00	0.00	4310.1	Timbro LC10-72HN BHL 660'FNL & 660'FEL

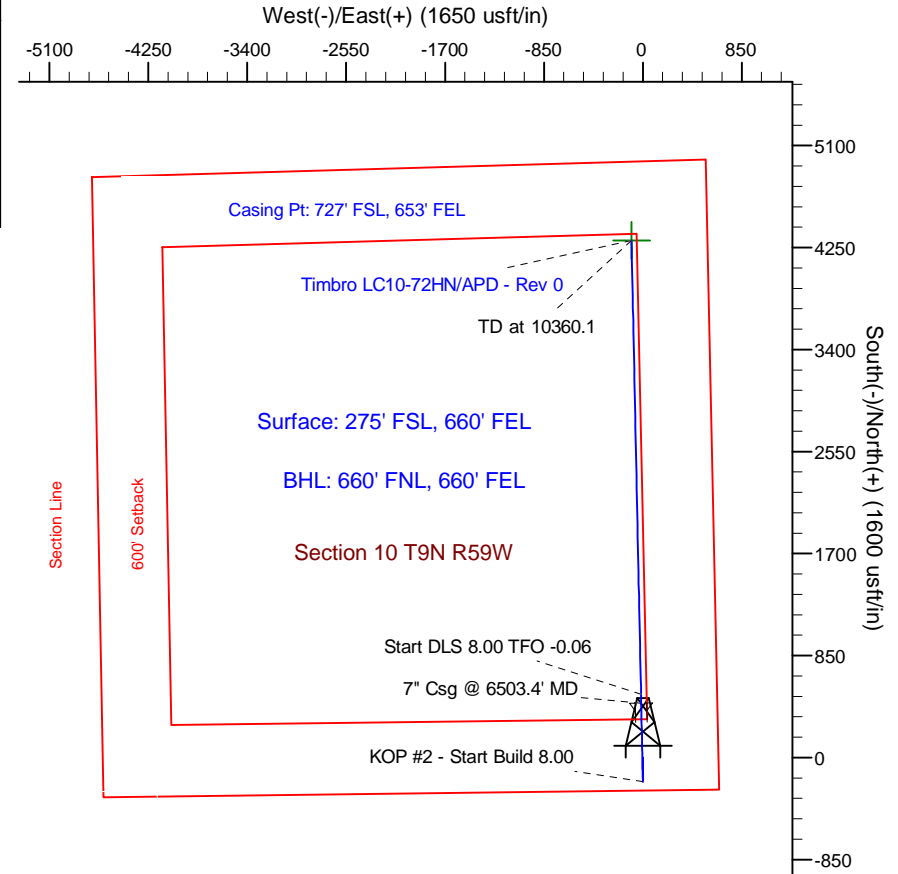
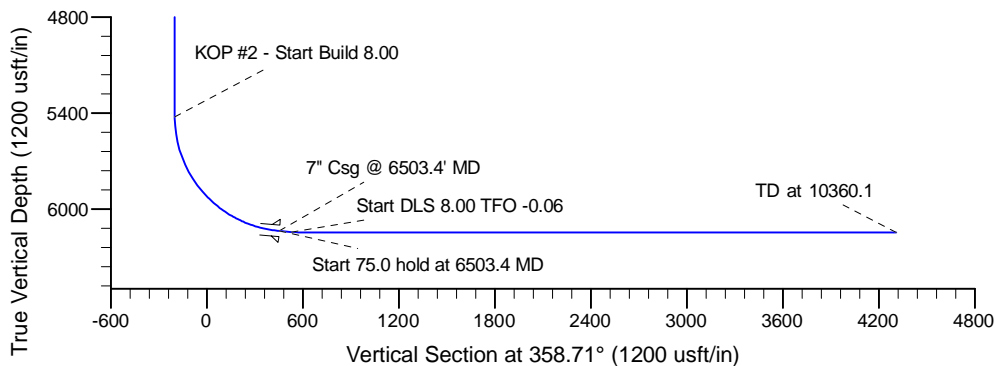
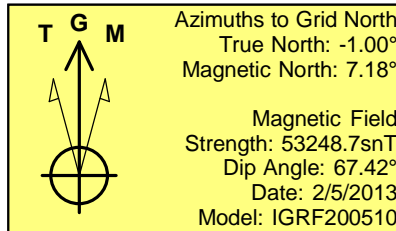
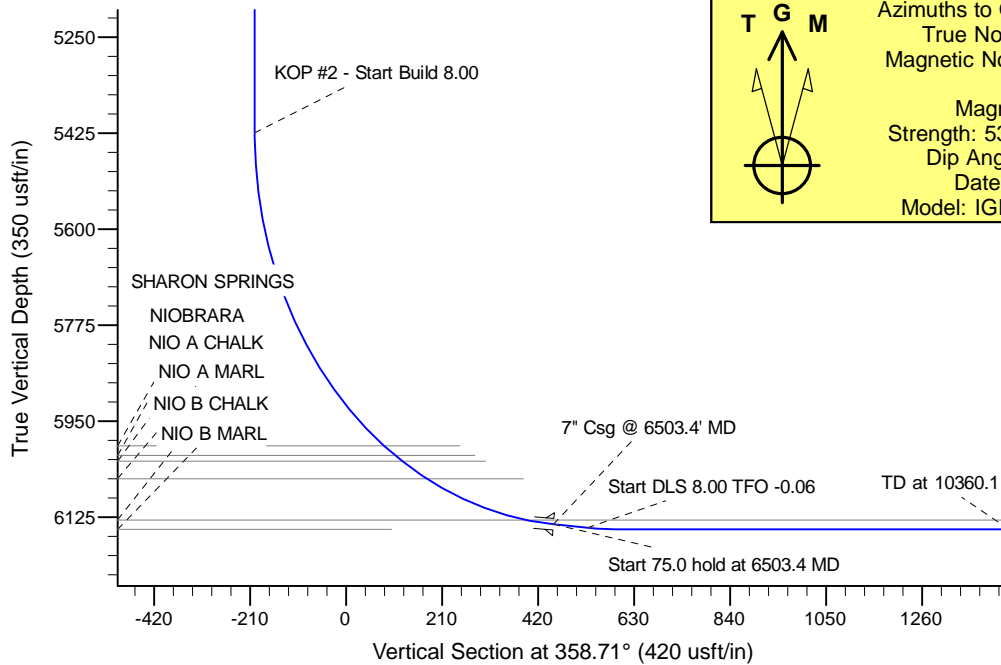

WELL DETAILS: Timbro LC10-72HN

Ground Level: 4978.0			
Northing	Easting	Latitude	Longitude
1523067.09	3427394.24	40° 45' 32.400 N	103° 57' 25.848 W

Plan: APD - Rev 0 (Timbro LC10-72HN/Original Drilling)

Created By: Carrie Willers	Date: 12:00, February 06 2013
Checked: _____	Date: _____
Reviewed: _____	Date: _____
Approved: _____	Date: _____