

Project: Wattenberg Field
Site: AE (Sec.6-T06N-R62W) Weld County, CO
Well: Wells Ranch AE05-67HN
Wellbore: Original Drilling
Design: APD - Rev 0

Geodetic System: US State Plane 1983
Datum: North American Datum 1983
Ellipsoid: GRS 1980
Zone: Colorado Northern Zone
System Datum: Mean Sea Level

SECTION DETAILS										
Sec	MD	Inc	Azi	TVD	+NLS	+EAW	Dleg	TFace	VSept	Target
1	0.0	0.0	0.0	0.0				0.00	0.0	
2	2500.0	0.0	0.0	2500.0	0.0	0.0	0.0	0.00	0.0	
3	2381.4	12.04	68.91	2977.9	18.1	47.0	2.50	68.91	47.6	
4	3217.8	12.04	68.91	3209.1	35.9	93.0	0.00	0.00	94.2	
5	3599.3	0.00	0.00	3687.0	54.0	140.0	2.50	180.00	141.9	
6	6101.6	0.00	0.00	6089.3	54.0	140.0	0.00	0.00	141.9	
7	7164.1	85.00	88.51	6802.8	71.0	793.6	8.00	88.51	795.6	
8	7239.1	85.00	88.51	6809.3	72.9	868.2	0.00	0.00	870.3	
9	7305.3	90.30	88.51	6812.1	74.7	934.4	8.00	0.01	936.5	
10	11188.7	90.30	88.51	6791.8	175.6	4816.4	0.00	0.00	4819.6	

Wells Ranch AE05-67NH BHL 1320' FNL 535' FEL

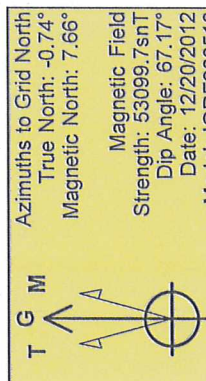
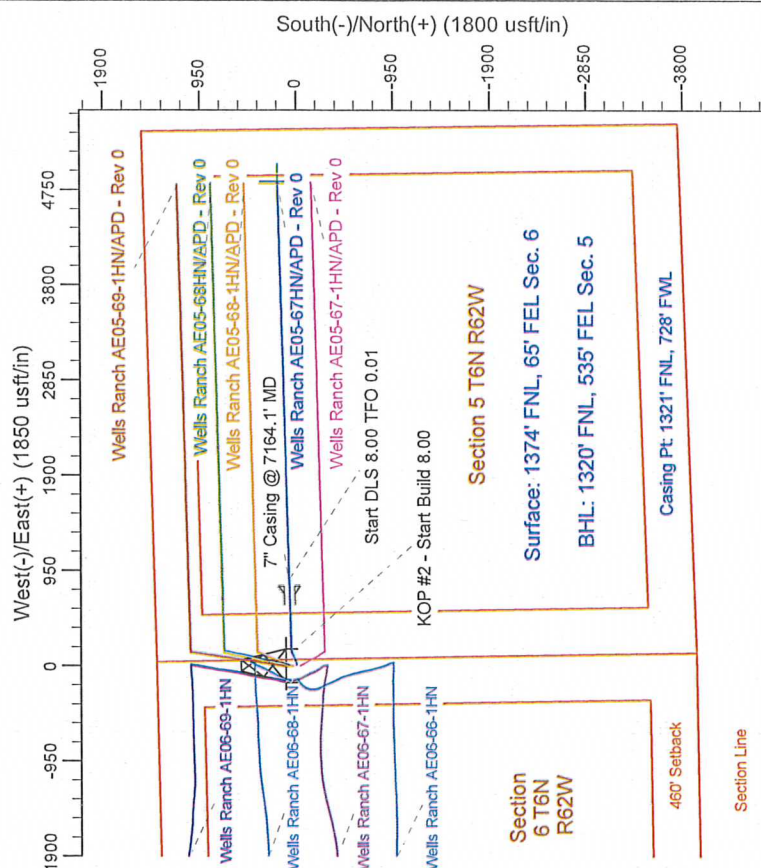
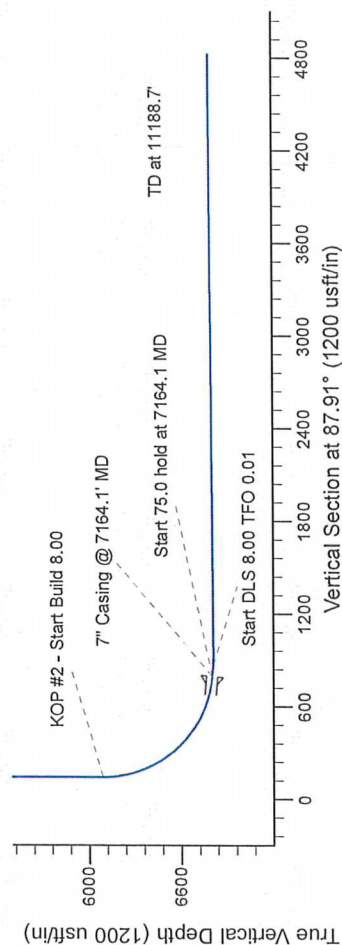
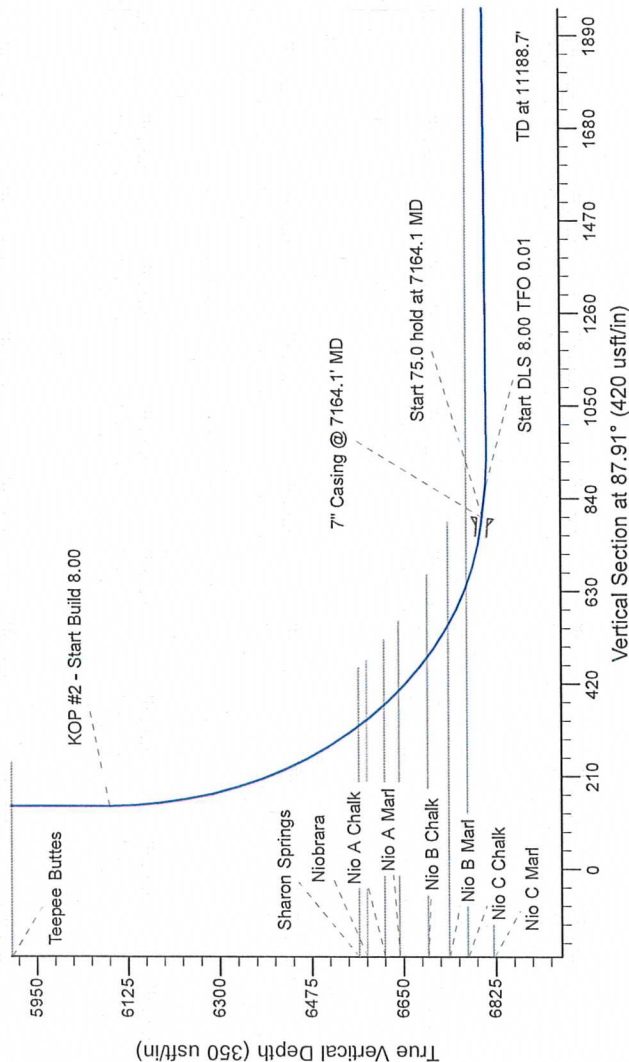

WELL DETAILS: Wells Ranch AE05-67HN

North	East	Ground Level:	Latitude	Longitude
1434043.15	3317977.21	4933.0	40.519220	-104.356250

Plan: APD - Rev 0 (Wells Ranch AE05-67HN/Original Drilling)

Created By: Camie Willers
Date: 17:21, January 02 2013

Checked: _____ Date: _____

Reviewed: _____ Date: _____

Approved: _____ Date: _____