

Location Drawing

Nearest:
 Building: 345' southwest
 Property Line: 261' west
 Above Ground Utility: 231' west
 Public Road: 248' west
 Railroad: 489' southeast

Proposed Well Data:

Qualls 3D-28H
 Latitude: N 40.19159°
 Longitude: W 105.01641°
 FSL: 792'
 FWL: 261'
 ELEV: 4957'
 PDOP: 1.7

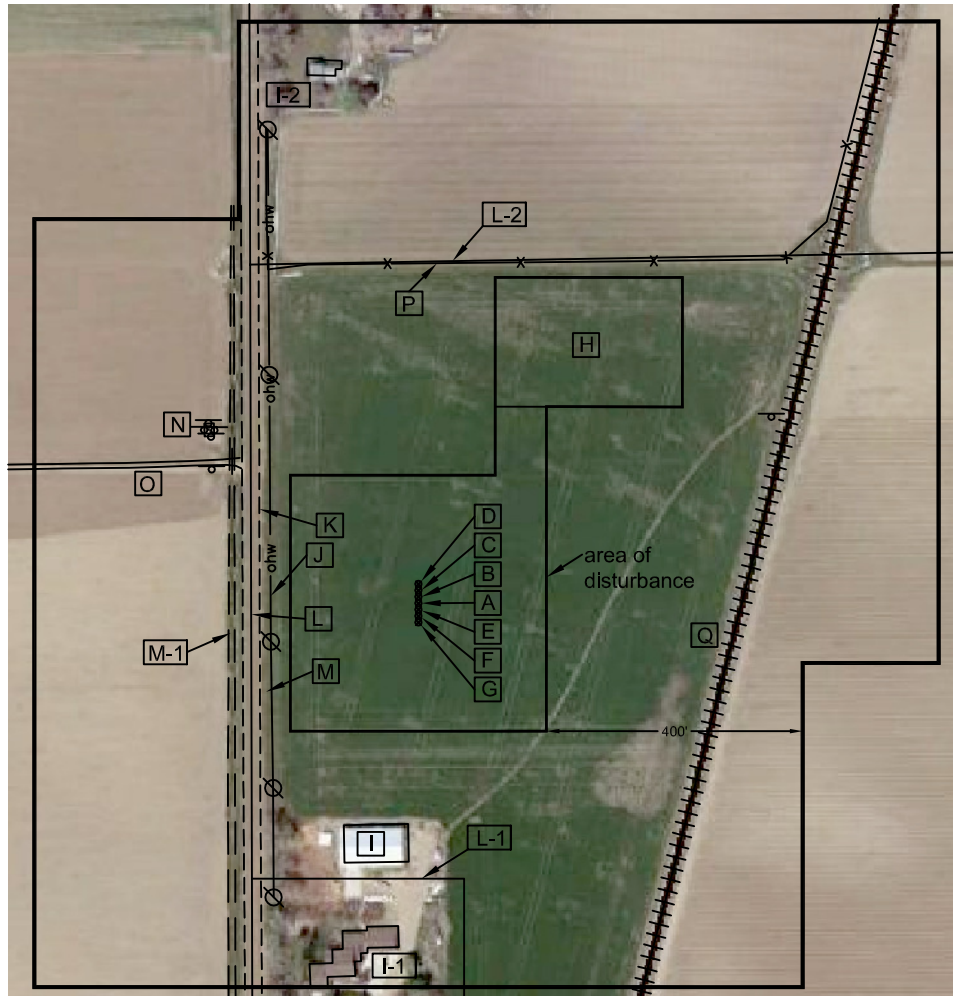

Field observations taken
 on 12/7/12 by operator
 John Rice.

Distances listed below are measured from the proposed Qualls 3D-28H

- [A] proposed Qualls 3D-28H
- [B] proposed Qualls 3C-28H, 10' north
- [C] proposed Qualls 3B-28H, 20' north
- [D] proposed Qualls 3A-28H, 30' north
- [E] proposed Qualls 3E-28H, 10' south
- [F] proposed Qualls 3F-28H, 20' south
- [G] proposed Qualls 3G-28H, 30' south
- [H] proposed facility pads, 329' northeast
- [I] building 345' southwest
- [I-1] building 505' southwest
- [I-2] building 834' northwest
- [J] overhead power line 231' west
- [K] Weld County Road 5, 248' west
- [L] property line 261' west
- [L-1] property line 430' south
- [L-2] property line 533' north

- [M] ditch 244' west
- [M-1] ditch 287' west
- [N] above ground gas lines 412' northwest
- [O] access 347' northwest
- [P] fence 531' north
- [Q] railroad 489' southeast

Legend:

- ⊕ - gas/utility sign
- ⊙ - power pole
- - overhead power line
- X— - fence line

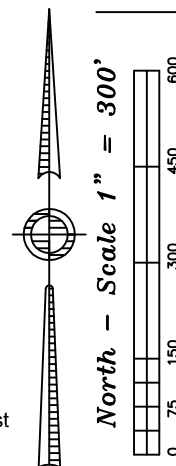

Qualls SWSW Pad Location Drawing

Improvements extending
 400' from disturbance

Township 3 North, Range 68 West,
 Section 28: SW¼ SW¼
 Weld County, Colorado

December 27, 2012

JR Land Surveying, LLC
 8114 Northstar Drive
 Windsor, Colorado 80528
 P. 970-576-4641