

SUNDRY NOTICE

Submit original plus one copy. This form is to be used for general, technical and environmental sundry information. For proposed or completed operations, describe in full on Technical Information Page (Page 2 of this form.) Identify well or other facility by API Number or by OGCC Facility ID. Operator shall send an informational copy of all sundry notices for wells located in High Density Areas to the Local Government Designee (Rule 603b.)

1. OGCC Operator Number: 100322	4. Contact Name: Jerry Brian	Complete the Attachment Checklist OP OGCC
2. Name of Operator: NOBLE ENERGY INC	Phone: 970-848-0331	
3. Address: 1625 Broadway, Suite 2200 City: Denver State: CO Zip: 80202	Fax: 970-848-0339	
5. API Number 05-125-11718	OGCC Facility ID Number	Survey Plat
6. Well/Facility Name: Suman George Trusts 31-34	7. Well/Facility Number	Directional Survey
8. Location (Qtr/Qtr, Sec, Twp, Rng, Meridian): NWNE, Sec.34, T1S-R45W		Surface Eqpm Diagram
9. County: Yuma	10. Field Name: Vernon DUKE	Technical Info Page
11. Federal, Indian or State Lease Number:		Other

General Notice

<input type="checkbox"/> CHANGE OF LOCATION: Attach New Survey Plat (a change of surface qtr/qtr is substantive and requires a new permit)	
Change of Surface Footage from Exterior Section Lines:	<input type="checkbox"/> FNL/FSL <input type="checkbox"/> FEL/FWL
Change of Surface Footage to Exterior Section Lines:	<input type="checkbox"/> <input type="checkbox"/>
Change of Bottomhole Footage from Exterior Section Lines:	<input type="checkbox"/> <input type="checkbox"/>
Change of Bottomhole Footage to Exterior Section Lines:	<input type="checkbox"/> <input type="checkbox"/>
Bottomhole location Qtr/Qtr, Sec, Twp, Rng, Mer	attach directional survey
Latitude	Distance to nearest property line
Longitude	Distance to nearest bldg, public rd, utility or RR
Ground Elevation	Distance to nearest lease line
	Is location in a High Density Area (rule 603b)? Yes/No
	Distance to nearest well same formation
	Surface owner consultation date:

GPS DATA:

Date of Measurement PDOP Reading Instrument Operator's Name

<input type="checkbox"/> CHANGE SPACING UNIT	<input type="checkbox"/> Remove from surface bond
Formation Formation Code Spacing order number Unit Acreage Unit configuration	Signed surface use agreement attached

<input type="checkbox"/> CHANGE OF OPERATOR (prior to drilling): Effective Date: Plugging Bond: <input type="checkbox"/> Blanket <input type="checkbox"/> Individual	<input type="checkbox"/> CHANGE WELL NAME From: To: Effective Date:
--	--

<input type="checkbox"/> ABANDONED LOCATION: Was location ever built? <input type="checkbox"/> Yes <input type="checkbox"/> No Is site ready for inspection? <input type="checkbox"/> Yes <input type="checkbox"/> No Date Ready for Inspection:	<input type="checkbox"/> NOTICE OF CONTINUED SHUT IN STATUS Date well shut in or temporarily abandoned: Has Production Equipment been removed from site? <input type="checkbox"/> Yes <input type="checkbox"/> No MIT required if shut in longer than two years. Date of last MIT
---	--

<input type="checkbox"/> SPUD DATE:	<input type="checkbox"/> REQUEST FOR CONFIDENTIAL STATUS (6 mos from date casing set)
-------------------------------------	---

<input type="checkbox"/> SUBSEQUENT REPORT OF STAGE, SQUEEZE OR REMEDIAL CEMENT WORK	*submit cbl and cement job summaries
Method used Cementing tool setting/perf depth Cement volume Cement top Cement bottom Date	

<input checked="" type="checkbox"/> RECLAMATION: Attach technical page describing final reclamation procedures per Rule 1004. Final reclamation will commence on approximately N/A	<input type="checkbox"/> Final reclamation is completed and site is ready for inspection.
---	---

Technical Engineering/Environmental Notice

<input type="checkbox"/> Notice of Intent Approximate Start Date:	<input type="checkbox"/> Report of Work Done Date Work Completed:
--	--

Details of work must be described in full on Technical Information Page (Page 2 must be submitted.)

<input type="checkbox"/> Intent to Recomplete (submit form 2)	<input type="checkbox"/> Request to Vent or Flare	<input type="checkbox"/> E&P Waste Disposal
<input type="checkbox"/> Change Drilling Plans	<input type="checkbox"/> Repair Well	<input type="checkbox"/> Beneficial Reuse of E&P Waste
<input type="checkbox"/> Gross Interval Changed?	<input type="checkbox"/> Rule 502 variance requested	<input type="checkbox"/> Status Update/Change of Remediation Plans
<input type="checkbox"/> Casing/Cementing Program Change	<input type="checkbox"/> Other:	for Spills and Releases

I hereby certify that the statements made in this form are, to the best of my knowledge, true, correct and complete.

Signed: Jacob Evans Date: 11-7-12 Email: jevans@nobleenergyinc.com
Print Name: Jacob Evans Title: Senior Environmental Specialist

FOR COGCC USE ONLY

COGCC Approved: Matthew Title: TEO7 Date: 11/29/12
CONDITIONS OF APPROVAL, IF ANY:

TECHNICAL INFORMATION PAGE



FOR OGCC USE ONLY

RECEIVED

NOV -9 2012

COGCC

1. OGCC Operator Number: 100322 API Number: 05- 125-11718
2. Name of Operator: NOBLE ENERGY INC OGCC Facility ID # 0
3. Well/Facility Name: Suman George Trusts 31-34 Well/Facility Number: 0
4. Location (QtrQtr, Sec, Twp, Rng, Meridian): NWNE, Sec.34, T1S-R45W

This form is to be completed whenever a Sundry Notice is submitted requiring detailed report of work to be performed or completed. This form shall be transmitted within 30 days of work completed as a "subsequent" report and must accompany Form 4, page 1.

5. **DESCRIBE PROPOSED OR COMPLETED OPERATIONS**

Based on land use all soils have been replaced to their original relative positions, contoured, and tilled. Agricultural activities were resumed by the farmer. Existing crop land site has satisfied the 80% regrowth/re-vegetation requirement.

PHOTOGRAPH PAGE

WELL/FACILITY NAME: Suman George Trusts 31-
34

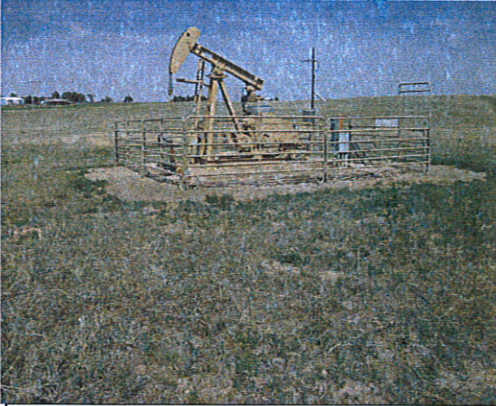

Date Taken: 5/30/2012
 GPS Location: N39.931850 W -102.398300
 This is the reference photograph of surrounding
 vegetation.

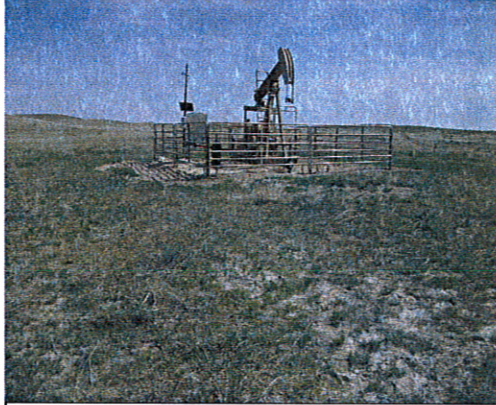

Date Taken: 5/30/2012
 GPS Location: N39.931850 W -102.398300
 This is the South facing photo.



Date Taken: 5/30/2012
 GPS Location: N39.931850 W -102.398300
 This is the West facing photo.

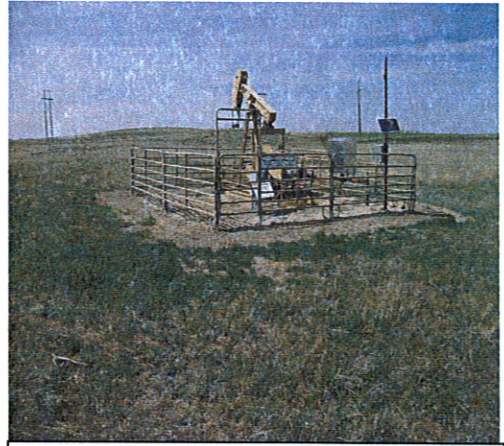

Date Taken: 5/30/2012
 GPS Location: N39.931850 W -102.398300
 This is the North facing photo.

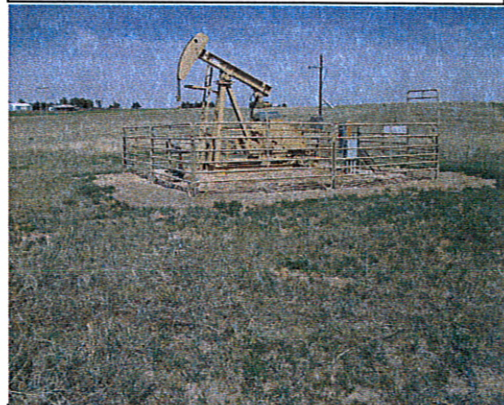

Date Taken: 5/30/2012
 GPS Location: N39.931850 W -102.398300
 This is the East facing photo.