

VEGETATION:  
DRY LAND PASTURE

SURFACE USE:  
GRAZING

# CONSTRUCTION LAYOUT DRAWING

1 of 2

PAD 360'X380' ELEV= 4937.9'

DISTURBED AREA=4.4± ACRES

## ESTIMATED DIRT QUANTITIES

CUTx10%	FILL	TOPSOIL	EXCESS
11,970	9,090	2,770	110

NOTE: VOLUMES IN CUBIC YARDS. TOPSOIL INCLUDED IN VOLUMES AT A DEPTH OF 6". PIT NOT INCLUDED IN TOTAL EXCESS.

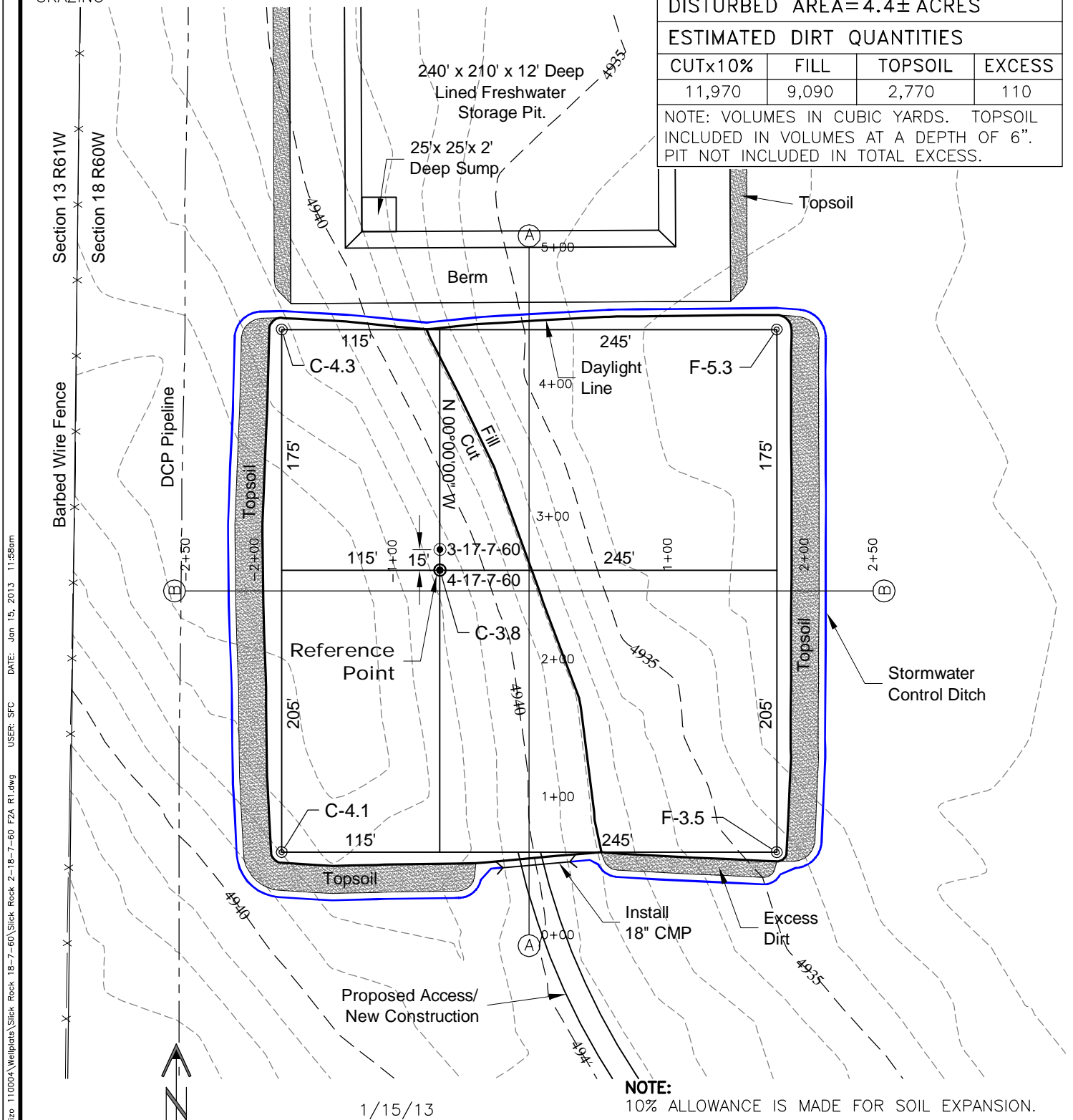

NOTE:  
10% ALLOWANCE IS MADE FOR SOIL EXPANSION.

1/15/13

  
**LAND SURVEYING AND MAPPING**  
**LAFAYETTE - WINTER PARK**  
Ph 303 666 0379 Fx 303 665 6320

**CARRIZO NIOBRARA LLC**  
**SLICK ROCK 2-18-7-60 PAD**

**LOT 2 SECTION 18 T7N R60W**  
**6th PM WELD COUNTY COLORADO**

DWG: G:\GEO SURV\WeitzNorth\Corriza 110004\Wellplate\Slick Rock 2-18-7-60\Slick Rock 2-18-7-60 F2A R1.dwg USER: SFC DATE: Jan 15, 2013 11:58am

# CONSTRUCTION LAYOUT DRAWING

2 of 2

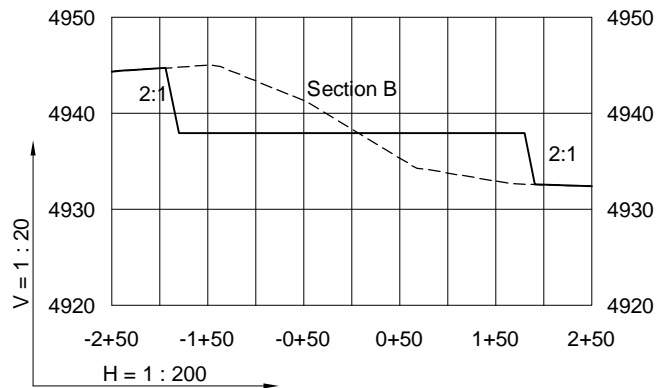
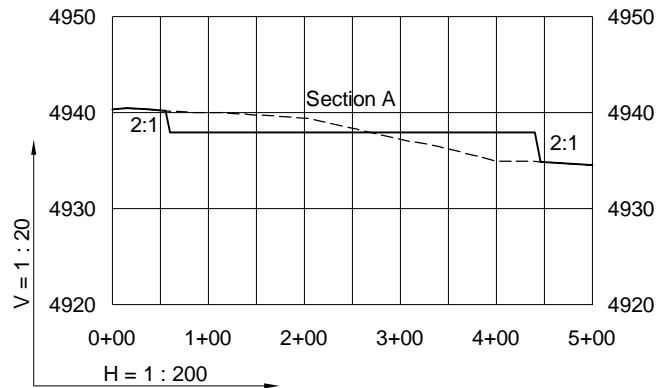

----- Existing Ground  
 \_\_\_\_\_ Proposed Grade



**CARRIZO NIOBRARA LLC**  
**SLICK ROCK 2-18-7-60 PAD**

**LOT 2 SECTION 18 T7N R60W**  
**6th PM WELD COUNTY COLORADO**

1/15/13