

GREAT WESTERN OIL & GAS COMPANY

LOCATION DRAWING FOR

RAINDANCE FD #29-31D, #29-11D, #29-4D #20-25D,
#20-18D, #20-32D, #20-33D, #20-34D, #19-14D, #29-32D
SECTION 30, T6N, R67W, 6th P.M.
NE 1/4 NE 1/4

FIGURE #4

W 1/4 Cor. Sec. 20
1998, Alum. Cap,
0.4' Below Ground,
Found in Monument
Box at Rd.
Intersection
Lat: 40.472189°
Long: 104.926436°

1995, Alum. Cap,
0.3' Below Ground,
P.L.S. #22098
Lat: 40.464889°
Long: 104.935444°

WC 1987, Alum. Cap,
0.3' High, Alum. Pipe
Lat: 40.465067°
Long: 104.926453°

FEATURE TABLE		
EXISTING FEATURE	DIRECTION	LENGTH
COUNTY ROAD #64	South	4487'
RAILROAD	N32°E	1.7 MILES
PROPERTY LINE	North	622'
SURFACE WATER - WELL	S78°E	337'
EXISTING POWERLINE	N78°W	365'
BUILDING	S86°W	404'

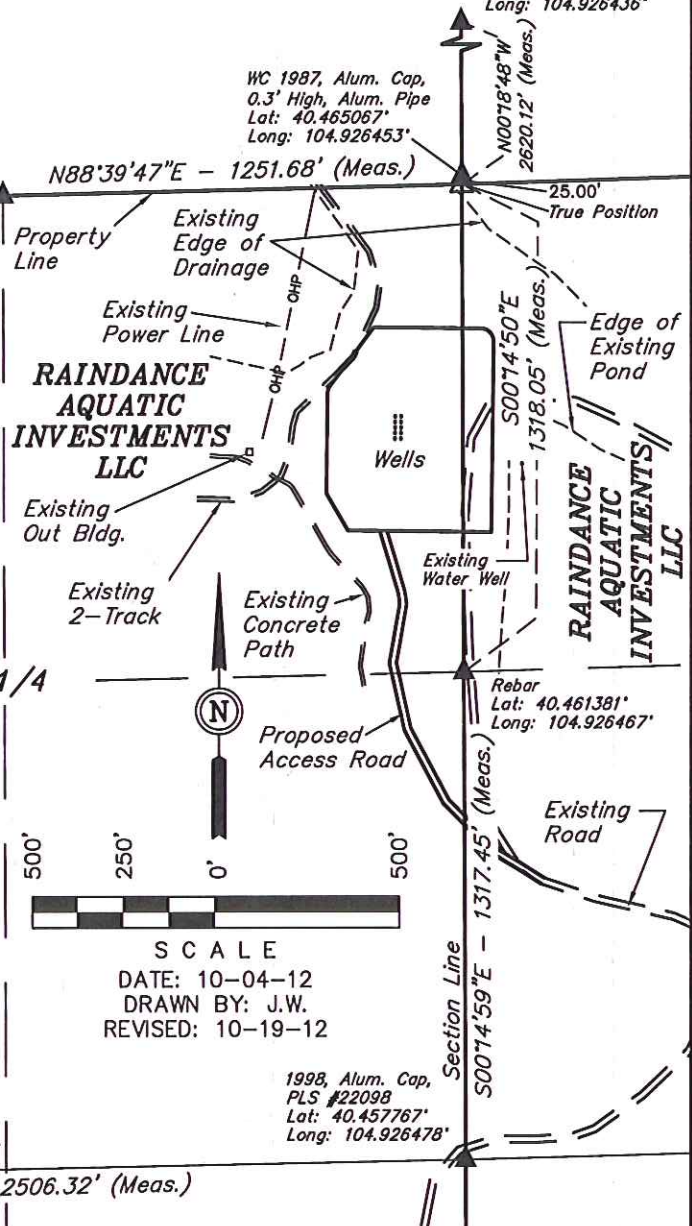

PLANT COMMUNITY	
<input type="checkbox"/> DISTURBED GRASSLAND	
<input type="checkbox"/> NATIVE GRASSLAND	
<input type="checkbox"/> SHRUB LAND	
<input type="checkbox"/> PLAINS RIPARIAN	
<input type="checkbox"/> MOUNTAIN RIPARIAN	
<input type="checkbox"/> FOREST LAND	
<input type="checkbox"/> WETLANDS AQUATIC	
<input type="checkbox"/> ALPINE	
<input type="checkbox"/> OTHER (Describe):	

CURRENT LAND USE	
CROP LAND:	<input type="checkbox"/> IRRIGATED <input type="checkbox"/> DRY LAND <input type="checkbox"/> IMPROVED PASTURE <input type="checkbox"/> HAY MEADOW <input type="checkbox"/> CRP
NON-CROP LAND:	<input type="checkbox"/> RANGELAND <input type="checkbox"/> TIMBER <input type="checkbox"/> RECREATIONAL <input type="checkbox"/> OTHER (Describe)
SUBDIVDED:	<input type="checkbox"/> INDUSTRIAL <input type="checkbox"/> COMMERCIAL <input type="checkbox"/> RESIDENTIAL

FUTURE LAND USE	
CROP LAND:	<input type="checkbox"/> IRRIGATED <input type="checkbox"/> DRY LAND <input type="checkbox"/> IMPROVED PASTURE <input type="checkbox"/> HAY MEADOW <input type="checkbox"/> CRP
NON-CROP LAND:	<input type="checkbox"/> RANGELAND <input type="checkbox"/> TIMBER <input type="checkbox"/> RECREATIONAL <input type="checkbox"/> OTHER (Describe)
SUBDIVDED:	<input type="checkbox"/> INDUSTRIAL <input type="checkbox"/> COMMERCIAL <input type="checkbox"/> RESIDENTIAL

UINTAH ENGINEERING & LAND SURVEYING
85 So. 200 East * Vernal, Utah 84078 * (435) 789-1017