

LEGEND:

● PROPOSED LOCATION

GREAT WESTERN OIL & GAS COMPANY

N RAINDANCE FD #29-31D, #29-11D, #29-4D, #20-25D, #20-18D,
#20-32D, #20-33D, #20-34D, #19-14D & #29-32D
SECTION 30, T6N, R67W, 6th P.M.
NE 1/4 NE 1/4



Uintah Engineering & Land Surveying
85 South 200 East Vernal, Utah 84078
(435) 789-1017 * FAX (435) 789-1813

ACCESS ROAD
MAP

10 04 12
MONTH DAY YEAR

A
TOPO

SCALE: 1:100,000 DRAWN BY: J.L.H. REV: 12-19-12 B.D.H.

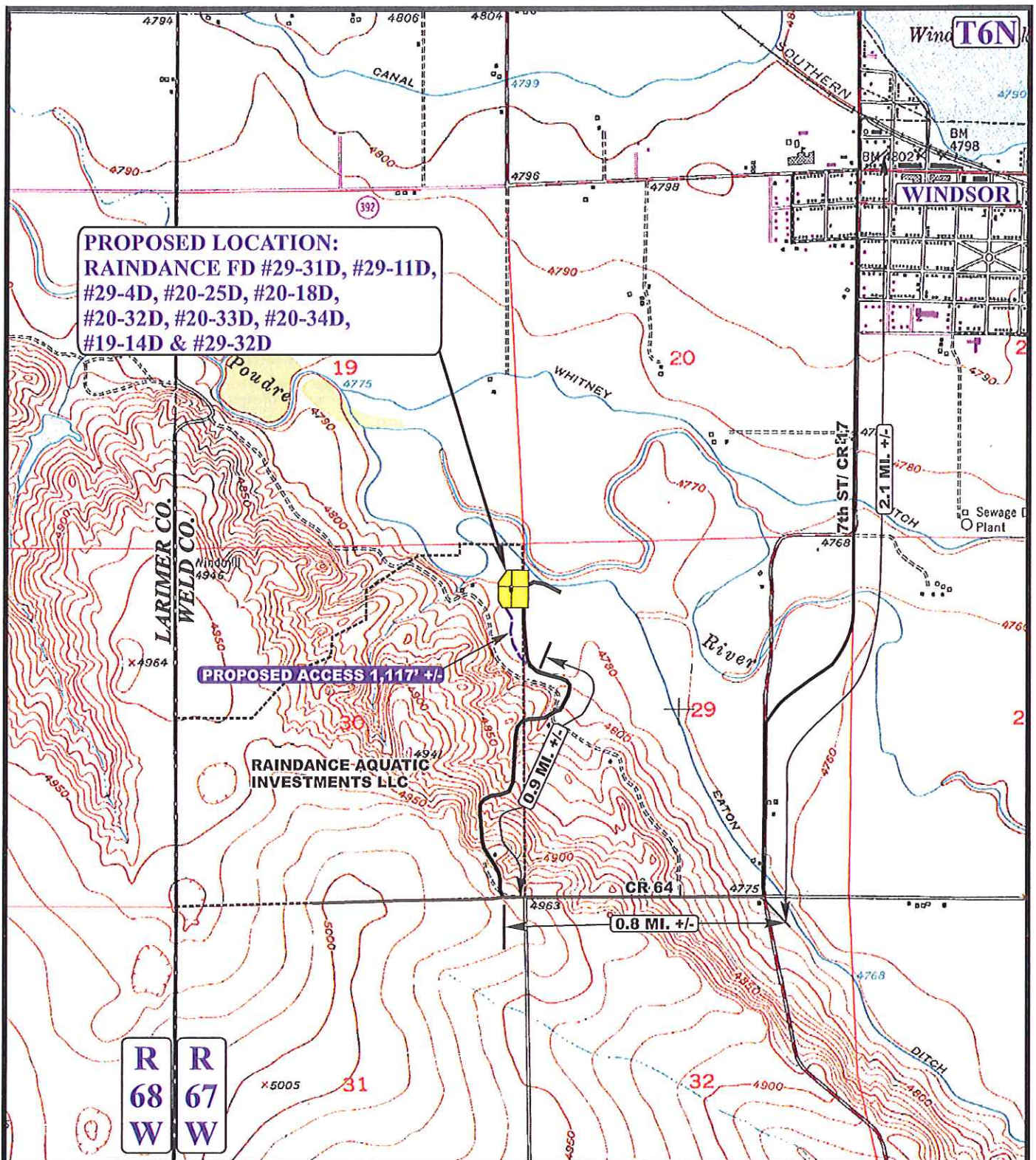

LEGEND:

- EXISTING ROAD
- PROPOSED ACCESS ROAD

GREAT WESTERN OIL & GAS COMPANY

RAINDANCE FD #29-31D, #29-11D, #29-4D, #20-25D, #20-18D, #20-32D, #20-33D, #20-34D, #19-14D & #29-32D
SECTION 30, T6N, R67W, 6th P.M.
NE 1/4 NE 1/4

U&L S Uintah Engineering & Land Surveying
85 South 200 East Vernal, Utah 84078
(435) 789-1017 * FAX (435) 789-1813

ACCESS ROAD MAP 10 04 12
MONTH DAY YEAR
SCALE: 1" = 2000' DRAWN BY: J.L.H. REV: 12-19-12 B.D.H. **B TOPO**

GREAT WESTERN OIL & GAS COMPANY
RAINDANCE FD #29-31D, #29-11D, #29-4D, #20-25D, #20-
18D, #20-32D, #20-33D, #20-34D, #19-14D & #29-32D
SECTION 30, T6N, R67W, 6th P.M.

PROCEED IN A SOUTHERLY, THEN SOUTHWESTERLY, THEN SOUTHERLY DIRECTION FROM WINDSOR, COLORADO ALONG 7TH ST/COUNTY ROAD 17 APPROXIMATELY 2.1 MILES TO THE JUNCTION OF THIS ROAD AND COUNTY ROAD 64 TO THE WEST; TURN RIGHT AND PROCEED IN A WESTERLY DIRECTION APPROXIMATELY 0.8 MILES TO THE JUNCTION OF THIS ROAD AND AN EXISTING ROAD TO THE NORTH; TURN RIGHT AND PROCEED IN A NORTHERLY, THEN NORTHWESTERLY, THEN NORTHEASTERLY, THEN NORTHWESTERLY DIRECTION APPROXIMATELY 0.9 MILES TO THE BEGINNING OF THE PROPOSED ACCESS TO THE NORTHWEST; FOLLOW ROAD FLAGS IN A NORTHWESTERLY DIRECTION APPROXIMATELY 1,117' TO THE PROPOSED LOCATION.

TOTAL DISTANCE FROM WINDSOR, COLORADO TO THE PROPOSED LOCATION IS APPROXIMATELY 4.0 MILES.