

1700 Broadway
Suite 650
Denver, Colorado 80290



Shannon Hartnett
Permitting Agent
Tel: 303.830.9893
E-mail: shartnett@gwogco.com

February 1, 2013

Colorado Oil and Gas Conservation Commission
The Chancery Building
1120 Lincoln Street, Suite 801
Denver, Colorado 80203

RE: **30 Day Certification Letter**

Raindance FD 29-31D (Surface: 170' FEL & 683' FNL) Sec. 30 (Bottom: 1319' FNL & 0' FEL) Sec. 30
Raindance FD 29-11D (Surface: 169' FEL & 668' FNL) Sec. 30 (Bottom: 1980' FNL & 660' FWL) Sec. 29
Raindance FD 29-4D (Surface: 169' FEL & 653' FNL) Sec. 30 (Bottom: 660' FNL & 660' FWL) Sec. 29
Raindance FD 20-25D (Surface: 169' FEL & 638' FNL) Sec. 30 (Bottom: 660' FSL & 660' FWL) Sec. 20
Raindance FD 20-18D (Surface: 169' FEL & 623' FNL) Sec. 30 (Bottom: 1980' FSL & 660' FWL) Sec. 20
Raindance FD 20-32D (Surface: 184' FEL & 622' FNL) Sec. 30 (Bottom: 2619' FSL & 0' FWL) Sec. 20
Raindance FD 20-33D (Surface: 184' FEL & 637' FNL) Sec. 30 (Bottom: 1310' FSL & 0' FWL) Sec. 20
Raindance FD 20-34D (Surface: 184' FEL & 652' FNL) Sec. 30 (Bottom: 0' FNL & 0' FEL) Sec. 30
Raindance FD 19-14D (Surface: 184' FEL & 667' FNL) Sec. 30 (Bottom: 2623' FSL & 1244' FEL) Sec. 19
Raindance FD 29-32D (Surface: 185' FEL & 682' FNL) Sec. 30 (Bottom: 2635' FNL & 0' FEL) Sec. 30

Niobrara/Codell New Drills
Township 2 North, Range 65 West, 6th P.M.
Section 17: SW/4NE/4
Weld County, Colorado

Dear Director:

Great Western Oil and Gas Company, LLC hereby certifies to the Director that a thirty (30) day notice has been given by certified mail to all owners in the proposed wellbore spacing unit consisting of:

- W $\frac{1}{2}$ NW $\frac{1}{4}$ Sec. 29 E $\frac{1}{2}$ NE $\frac{1}{4}$ Sec. 30 for Raindance FD 29-31D
- W $\frac{1}{2}$ NW $\frac{1}{4}$ Sec. 29 for Raindance FD 29-11D
- **W $\frac{1}{2}$ NW $\frac{1}{4}$ Sec. 29 for Raindance FD 29-4D**
- W $\frac{1}{2}$ SW $\frac{1}{4}$ Sec. 20 for Raindance FD 20-25D
- W $\frac{1}{2}$ SW $\frac{1}{4}$ Sec. 20 for Raindance FD 20-18D
- SE $\frac{1}{4}$ NE $\frac{1}{4}$ Sec. 19, SW $\frac{1}{4}$ NW $\frac{1}{4}$ Sec. 20, NE $\frac{1}{4}$ SE $\frac{1}{4}$ Sec. 19, NW $\frac{1}{4}$ SW $\frac{1}{4}$ Sec. 20 for Raindance FD 20-32D
- E $\frac{1}{2}$ SE $\frac{1}{4}$ Sec. 19, W $\frac{1}{2}$ SW $\frac{1}{4}$ Sec. 20 for Raindance FD 20-33D
- SE $\frac{1}{4}$ SE $\frac{1}{4}$ Sec. 19, SW $\frac{1}{4}$ SW $\frac{1}{4}$ Sec. 20, NW $\frac{1}{4}$ NW $\frac{1}{4}$ Sec. 29, NE $\frac{1}{4}$ NE $\frac{1}{4}$ Sec. 30 for Raindance FD 20-34D
- N $\frac{1}{2}$ SE $\frac{1}{4}$ Sec. 19, S $\frac{1}{2}$ NE $\frac{1}{4}$ Sec. 19 for Raindance FD 19-14D
- SE $\frac{1}{4}$ NE $\frac{1}{4}$ Sec. 30, SW $\frac{1}{4}$ NW $\frac{1}{4}$ Sec. 29, NE $\frac{1}{4}$ SE $\frac{1}{4}$ Sec. 30, NW $\frac{1}{4}$ SW $\frac{1}{4}$ Sec. 29 for Raindance FD 29-32D

The 30 day notification date has past and we have not received any objections to such well locations or proposed spacing unit, therefore Great Western hereby requests the Director to approve the infill wells.

If you should have any questions or concerns regarding this permit, please contact the undersigned at 303-830-9893.

Respectfully,



Shannon Hartnett

Permitting Agent

Great Western Oil and Gas Company, LLC



Great Western
OIL & GAS COMPANY

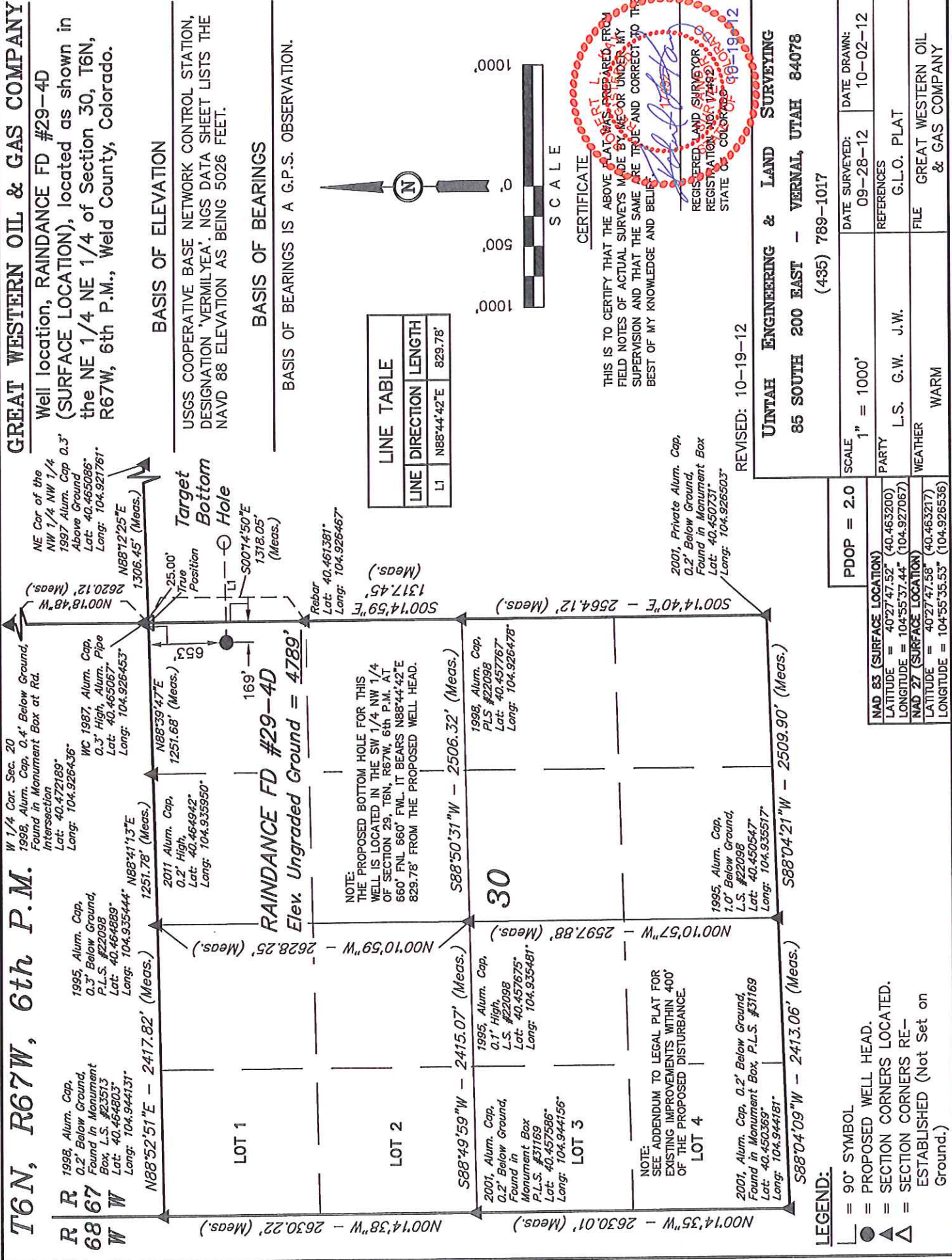

T6N, R67W, 6th P.M.

GREAT WESTERN OIL & GAS COMPANY

Well location, RAINANCE FD #29-4D (TARGET BOTTOM HOLE), located as shown in the NW 1/4 NW 1/4 of Section 29, T6N, R67W, 6th P.M., Weld County, Colorado.

BASIS OF ELEVATION

USGS COOPERATIVE BASE NETWORK CONTROL STATION, DESIGNATION 'VERMILYEA', NGS DATA SHEET LISTS THE NAVD 88 ELEVATION AS BEING 5026 FEET

BASIS OF BEARINGS

BASIS OF BEARINGS IS A G.P.S. OBSERVATION.

LINE TABLE		
LINE	DIRECTION	LENGTH
L1	N88°44'42"E	829.78'

Section Corner
Re-Established
Using Previously
Recorded Survey
Plats (Not Set
on Ground)

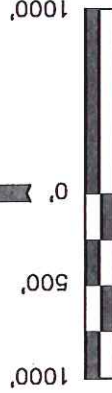

SCALE

CERTIFICATE

THIS IS TO CERTIFY THAT THE ABOVE PLAT WAS PREPARED FROM FIELD NOTES OF ACTUAL SURVEYS MADE BY ME OR UNDER MY SUPERVISION AND THAT THE SAME ARE TRUE AND CORRECT TO THE BEST OF MY KNOWLEDGE AND BELIEF.

REGISTERED LAND SURVEYOR
REGISTRATION NO. 172492
STATE OF COLORADO
9-19-12

REVISED: 10-19-12

UNTAH ENGINEERING & LAND SURVEYING

85 SOUTH 200 EAST - VERNAL, UTAH 84078

(435) 789-1017

SCALE 1" = 1000'	DATE SURVEYED: 09-28-12	DATE DRAWN: 10-02-12
PARTY L.S. G.W. J.W.	REFERENCES G.L.O. PLAT	
WEATHER WARM	FILE GREAT WESTERN OIL & GAS COMPANY	

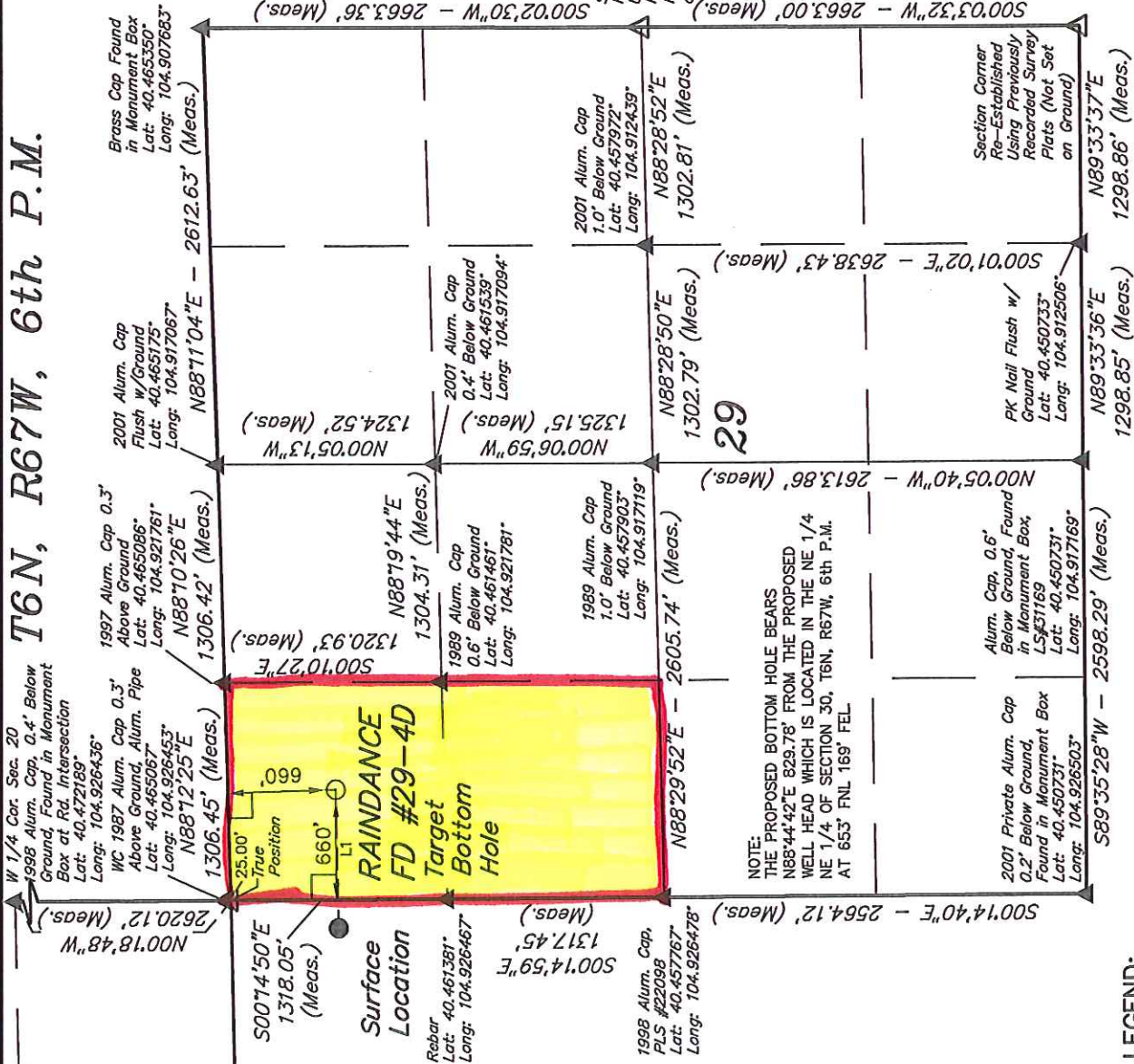

LEGEND:

- 90° SYMBOL
- PROPOSED WELL HEAD.
- SECTION CORNERS LOCATED.
- SECTION CORNERS RE-ESTABLISHED (Not Set on Ground.)

NAD 83 (TARGET BOTTOM HOLE)
LATITUDE = 40°27'47.63" (40.463231)
LONGITUDE = 104°55'26.72" (104.924089)
NAD 27 (TARGET BOTTOM HOLE)
LATITUDE = 40°27'44.69" (40.462414)
LONGITUDE = 104°55'24.81" (104.923558)