



CEMENT BOND LOG

Mesa Wireline

Company	ENCANA OIL & GAS (USA) INC
Well	DOWDY 8-4-10
Field	WATTENBERG
County	WELD
State	COLORADO
Company ENCANA OIL & GAS (USA) INC	
Well DOWDY 8-4-10	
Field WATTENBERG	
County WELD State COLORADO	
Location:	API # : 05-123-36051-0000
SHL: 2457' FSL & 202' FEL	
BHL: 2602' FSL & 50' FEL	
SEC: 10 TWP: 2N RGE: 6SW	
Permanent Datum	GROUND LEVEL
Log Measured From	KELLY BUSHING = 13'
Drilling Measured From	KELLY BUSHING
Elevation	K.B. 4874'
	D.F. 4873'
	G.L. 4861'

Date	25 OCTOBER 2012									
Run Number	ONE									
Depth Driller	7780'.									
Depth Logger	7740'									
Bottom Logged Interval	7740'									
Top Log Interval	2800'									
Open Hole Size	7.875"									
Type Fluid	WATER									
Density / Viscosity	~8.3#									
Max. Recorded Temp.	268 DEG F									
Estimated Cement Top	3110'									
Time Well Ready	N/A									
Time Logger on Bottom	N/A									
Equipment Number	10501 PFR01									
Location	AULT, CO									
Recorded By	Z. EMICK									
Witnessed By	T. MAJORS									
Borehole Record										
Run Number	Bit	From	To	Size	Tubing Record					
ONE	12.25"	0'	925'							
TWO	7.875"	925'	7780'							
Casing Record										
Surface String	Size	Wgt/Ft			Top			Bottom		
	8.625"	24#			0'			919'		
Prot. String										
Production String	4.5"	11.6#			0'			7763'		
Liner										

<<< Fold Here >>>

All interpretations are opinions based on inferences from electrical or other measurements and we cannot and do not guarantee the accuracy or correctness of any interpretation, and we shall not, except in the case of gross or willful negligence on our part, be liable or responsible for any loss, costs, damages, or expenses incurred or sustained by anyone resulting from any interpretation made by any of our officers, agents or employees. These interpretations are also subject to our general terms and conditions set out in our current Price Schedule.

Comments

LOG NOT CORRELATED TO ANY OTHER LOG

SHORT JOINT: 6772' - 6793'

WE APPRECIATE YOUR BUSINESS, MESA WIRELINE LLC, AULT CO. (970) 834-2495



TOP PASS

Database File: dowdy 8-4-10.db
Dataset Pathname: pass6
Presentation Format: dobl_prb
Dataset Creation: Thu Oct 25 09:30:39 2012 by Log SCH 110930
Charted by: Depth in Feet scaled 1:240

0	Gamma Ray (GAPI)	200
0	LTEN (lb)	5000
9	CCL	-1

0	Amplified Amplitude (mV)	20
0	Amplitude (mV)	100
0	TT3 (usec)	280

200 Variable Density 1200

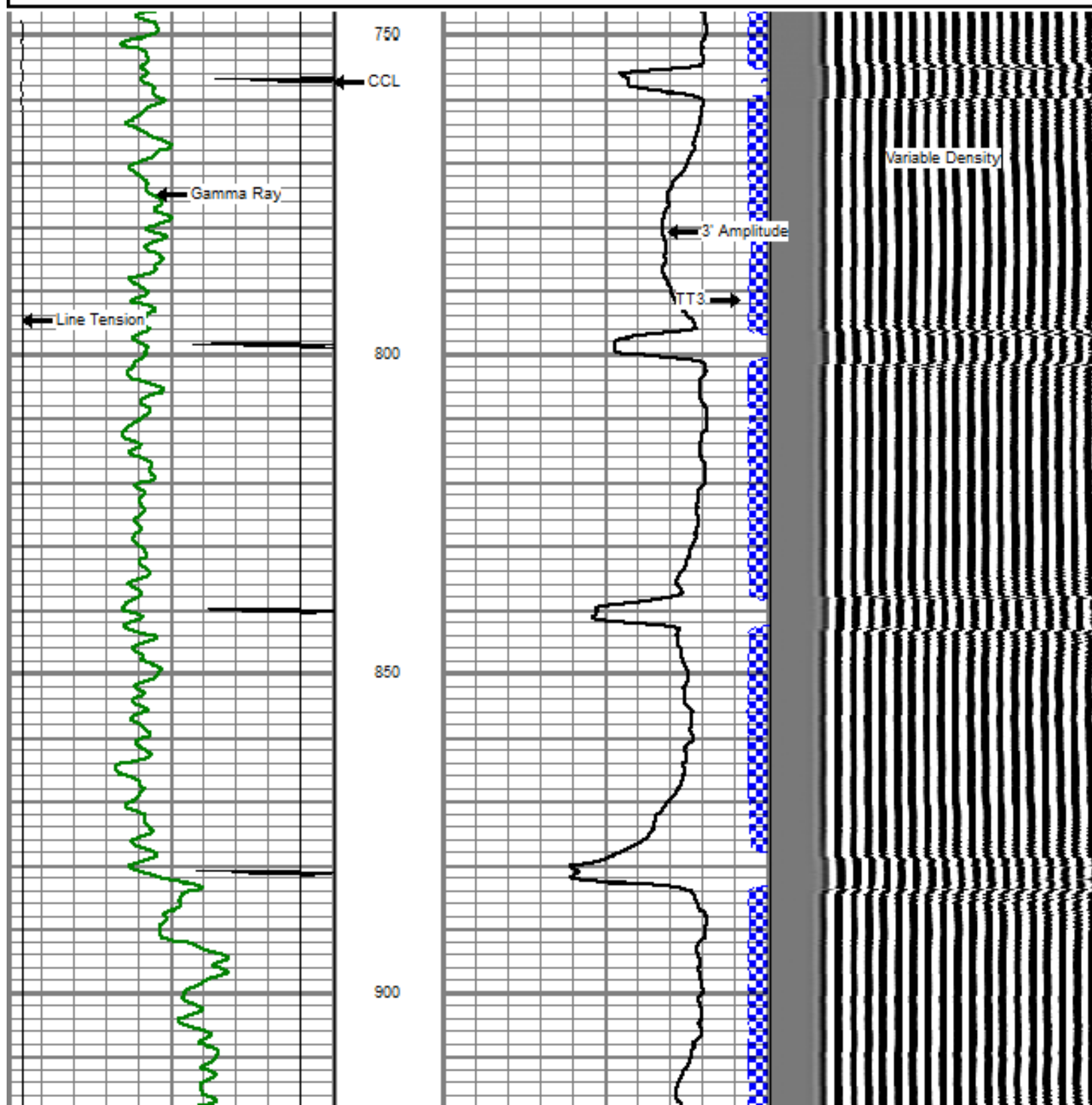

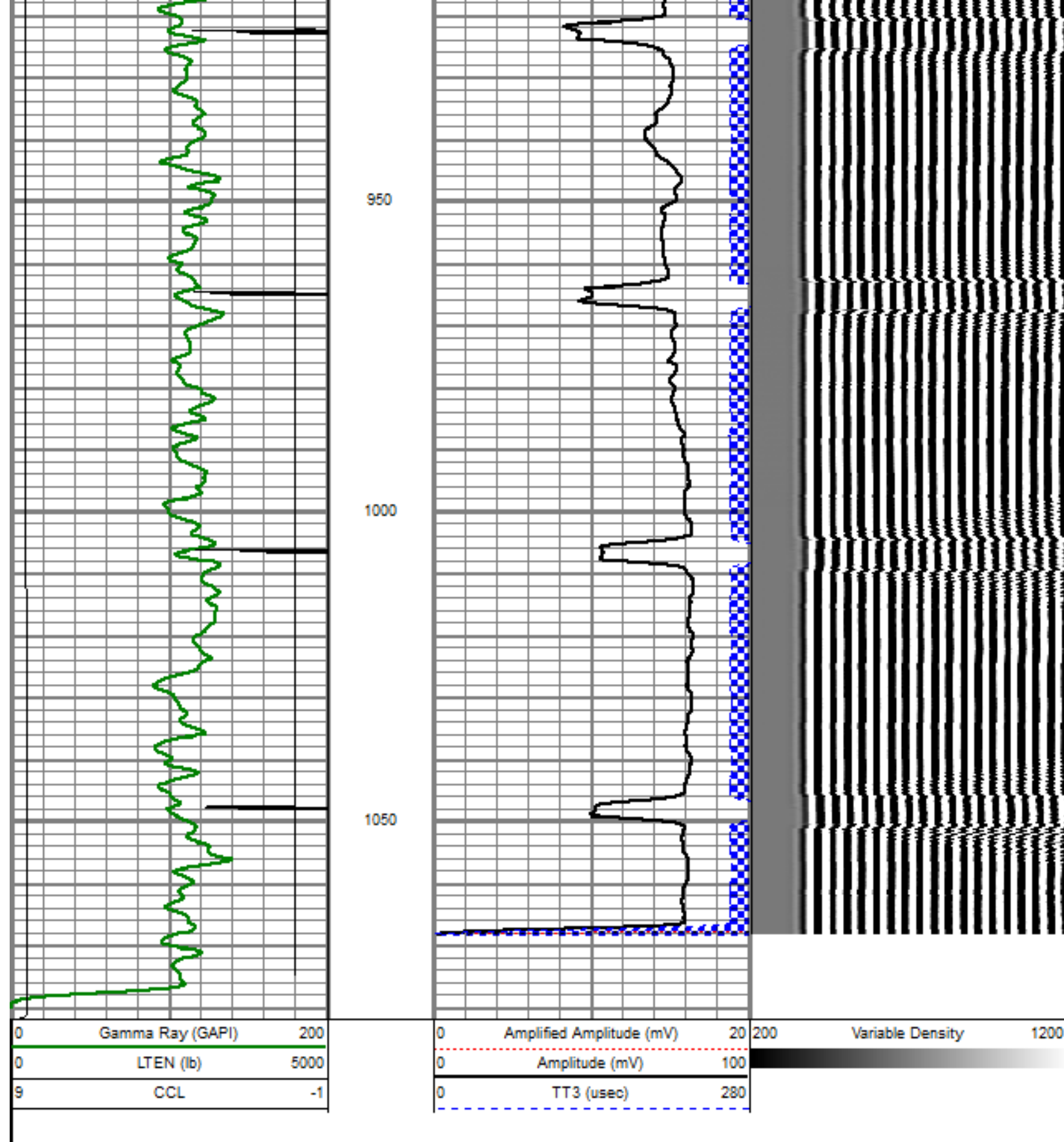

REPEAT PASS

5" = 100'

Presentation Format: dobl_prb
Dataset Creation: Thu Oct 25 08:02:39 2012 by Log SCH 110930
Charted by: Depth in Feet scaled 1:240

0	Gamma Ray (GAPI)	200
0	LTEN (lb)	5000
9	CCL	-1

0	Amplified Amplitude (mV)	20	200	Variable Density	1200
0	Amplitude (mV)	100			
0	TT3 (usec)	280			

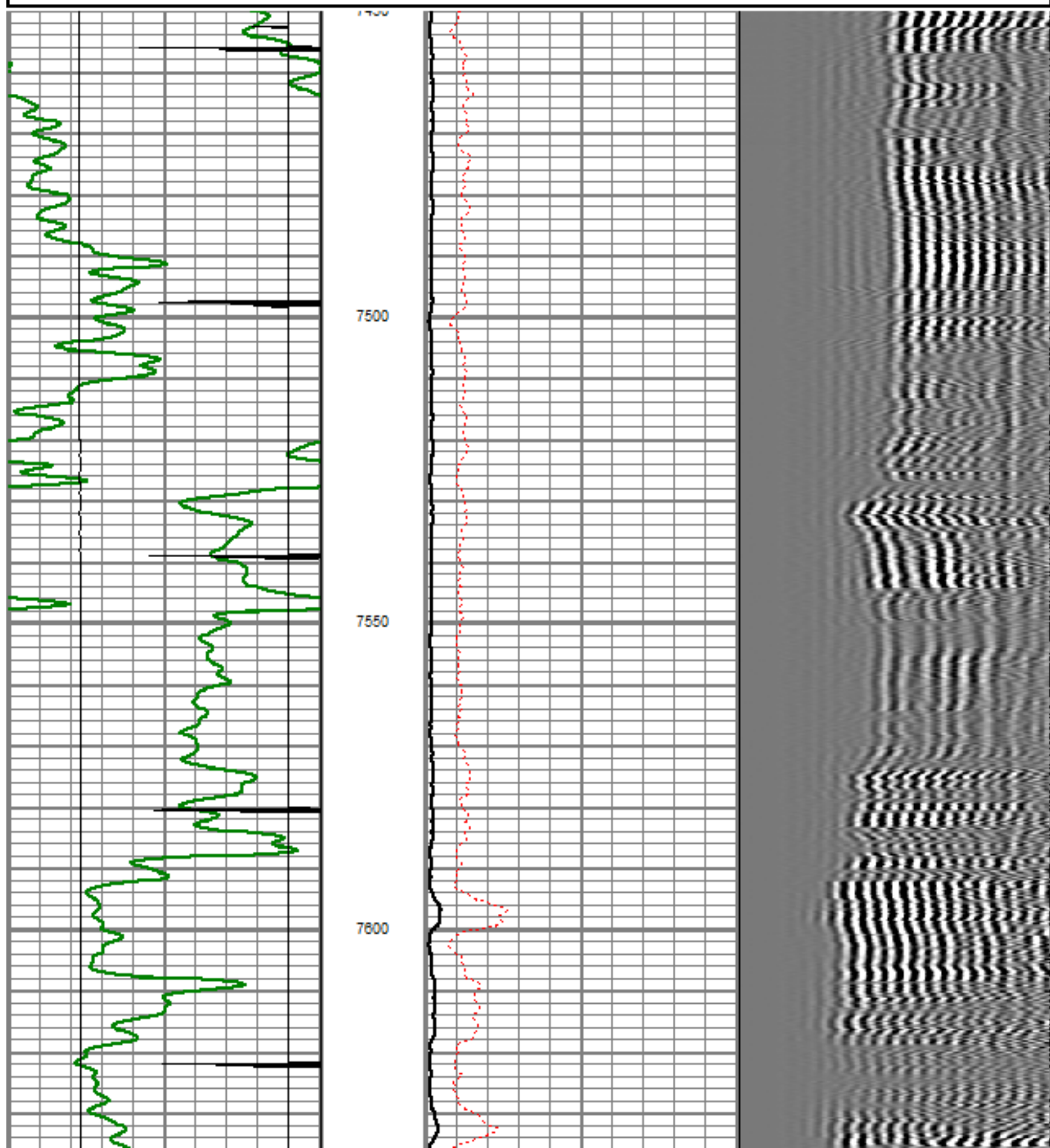

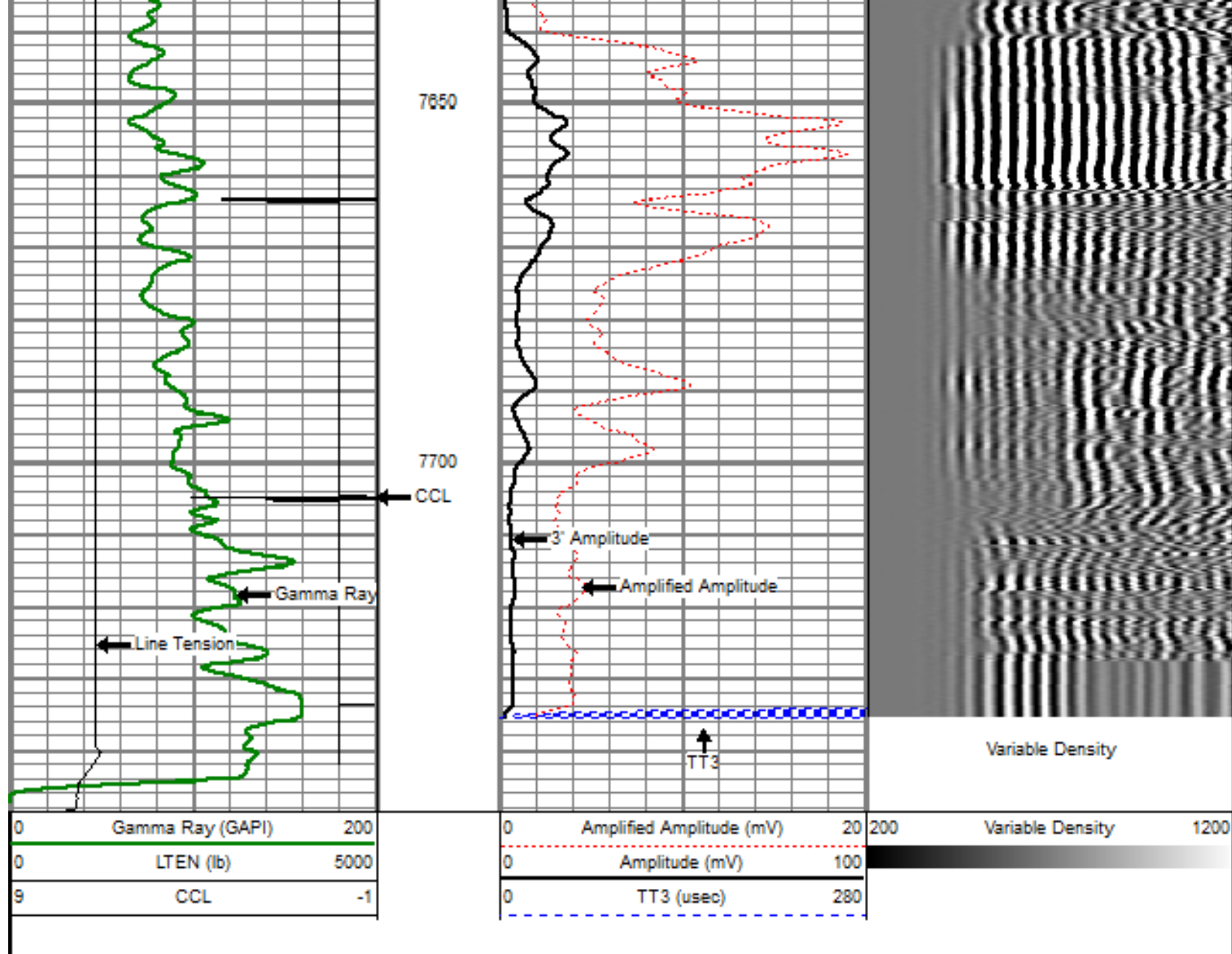

MAIN PASS

5" = 100'

Database File: dowdy 8-4-10.db
 Dataset Pathname: pass5
 Presentation Format: dobl_prb
 Dataset Creation: Thu Oct 25 08:11:34 2012 by Log SCH 110930
 Charted by: Depth in Feet scaled 1:240

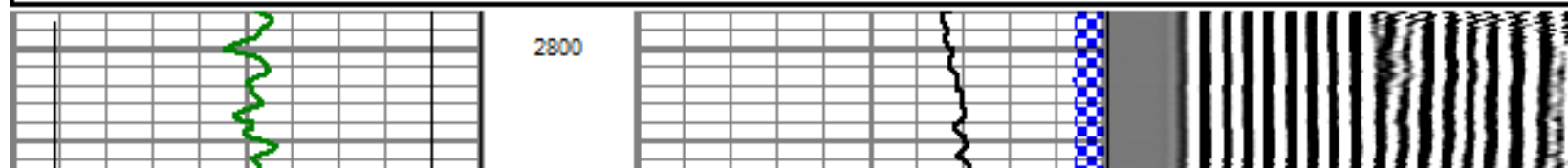
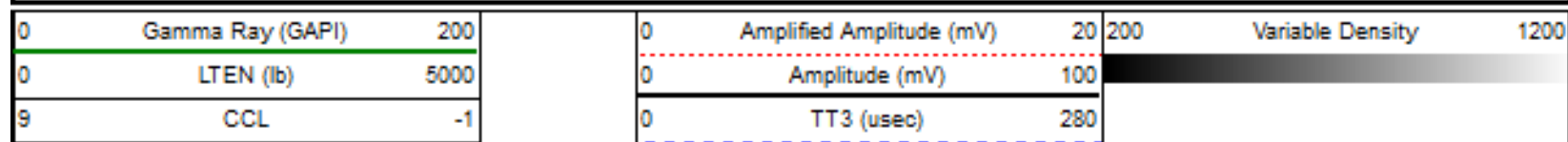

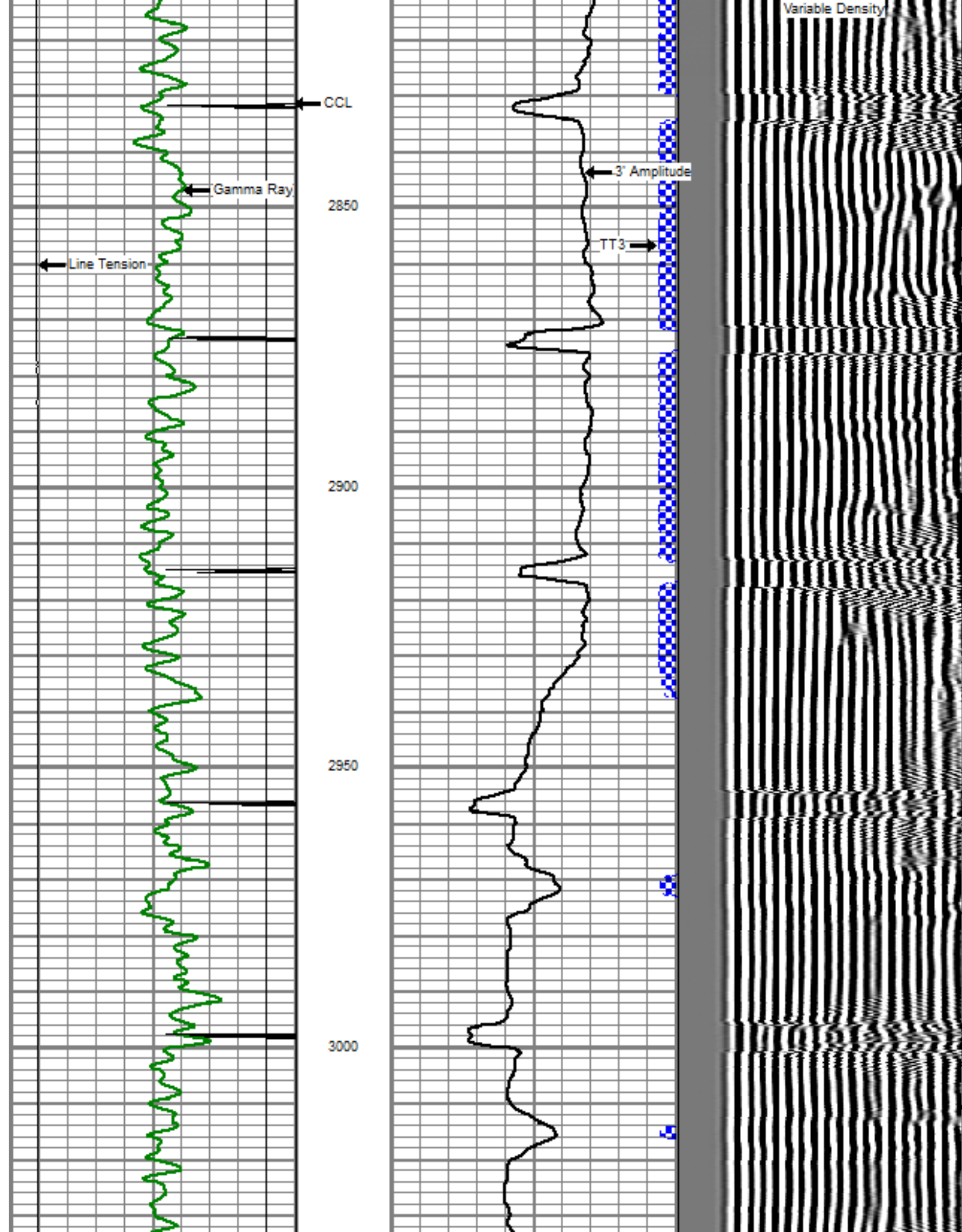

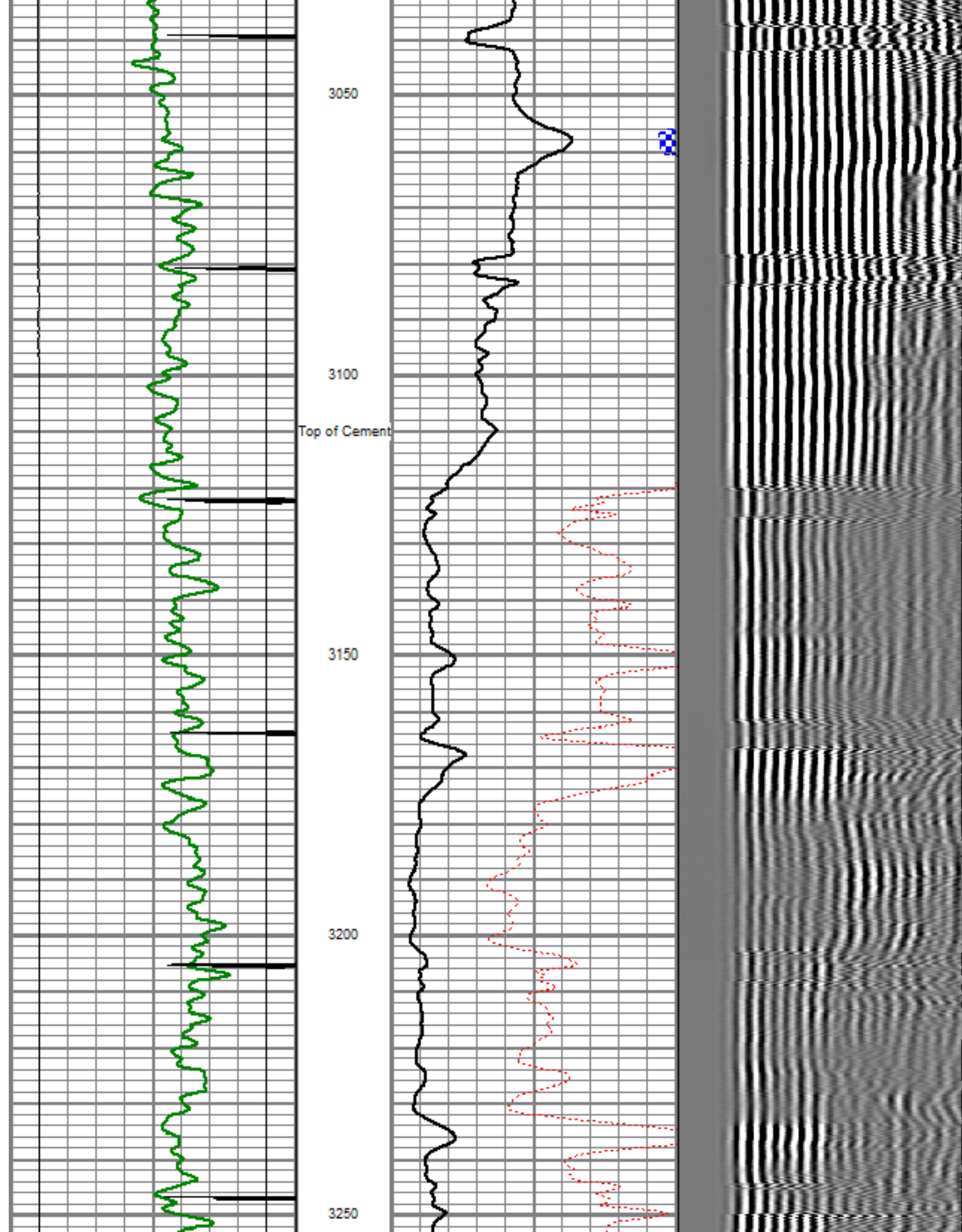

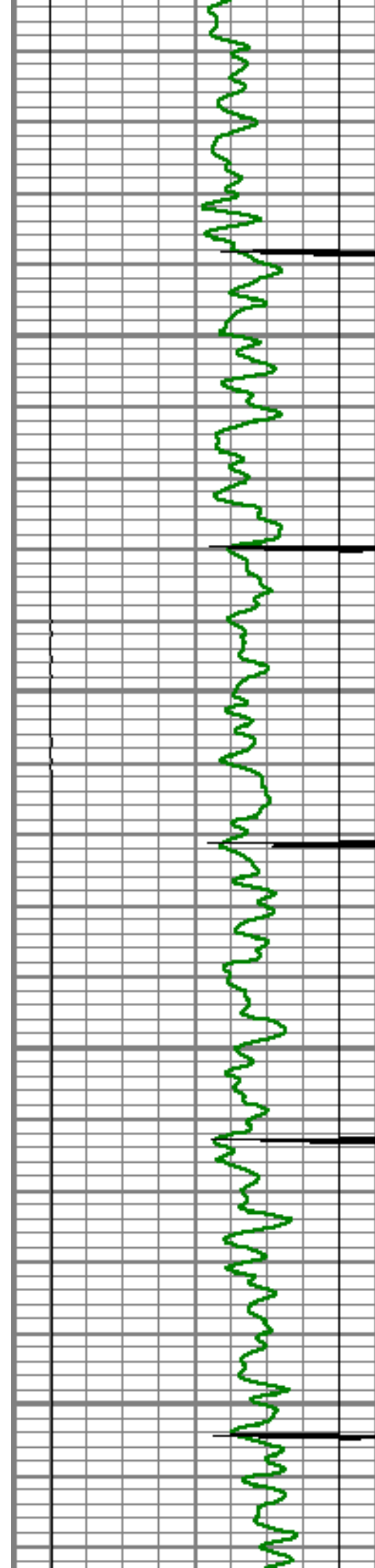

3300

3350

3400

3450

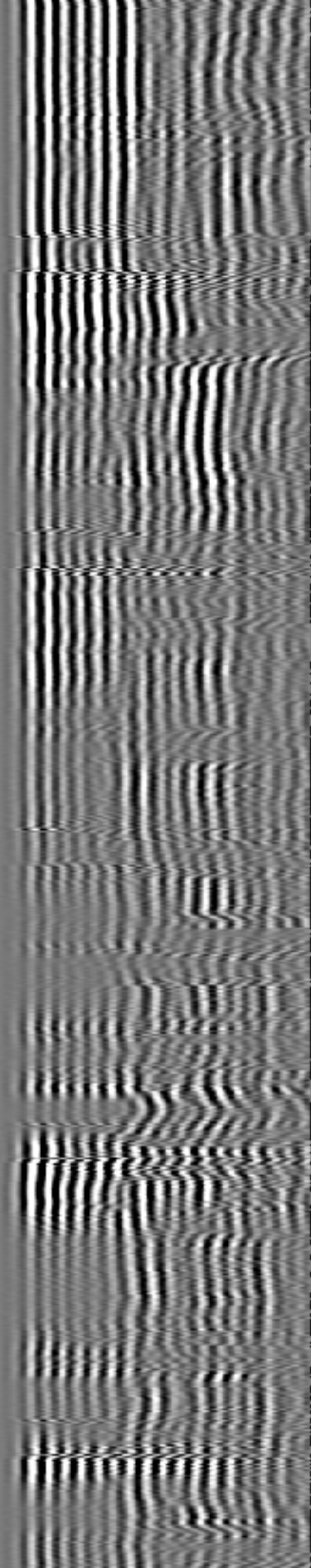
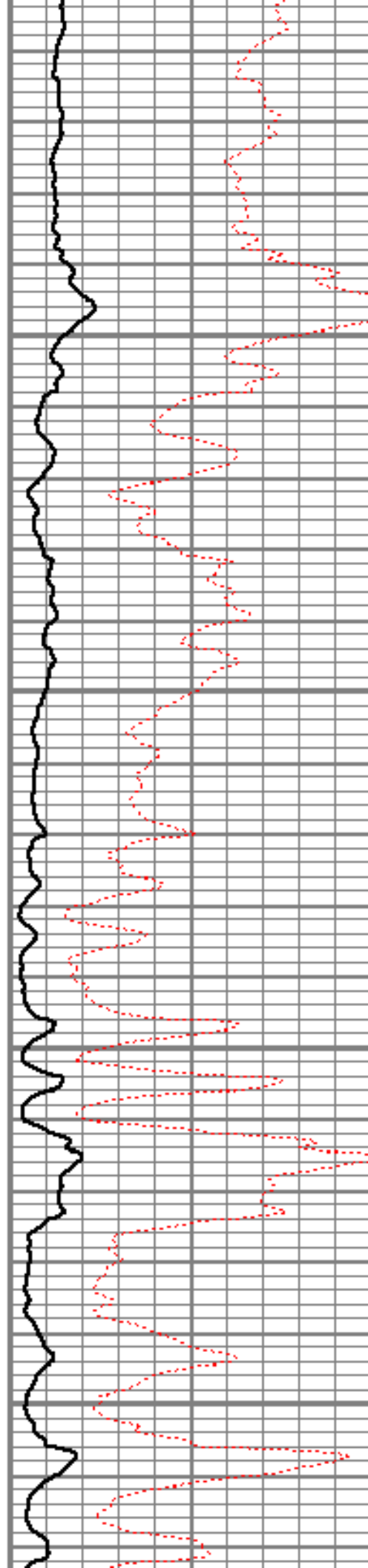

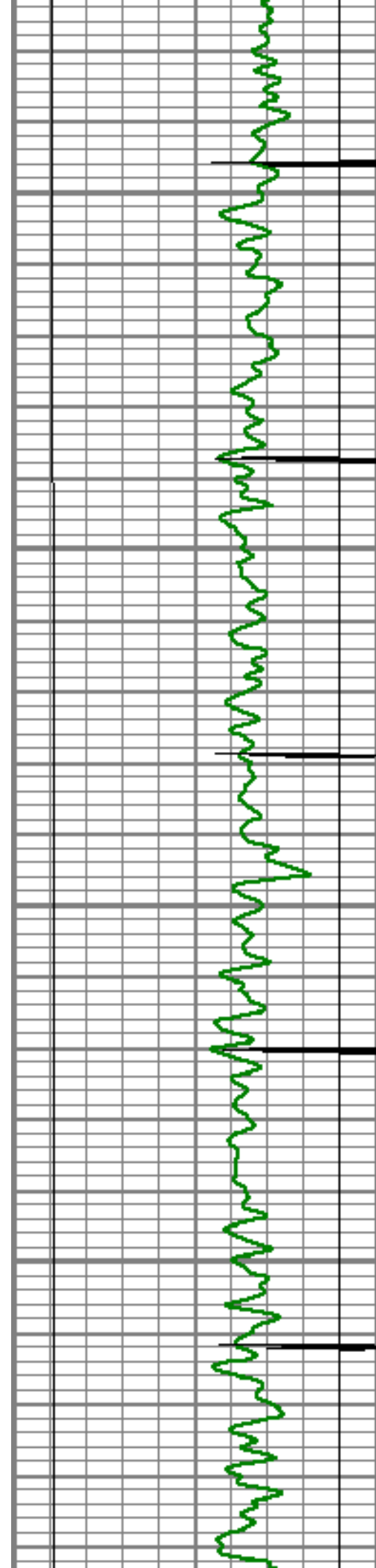

3500

3550

3600

3650

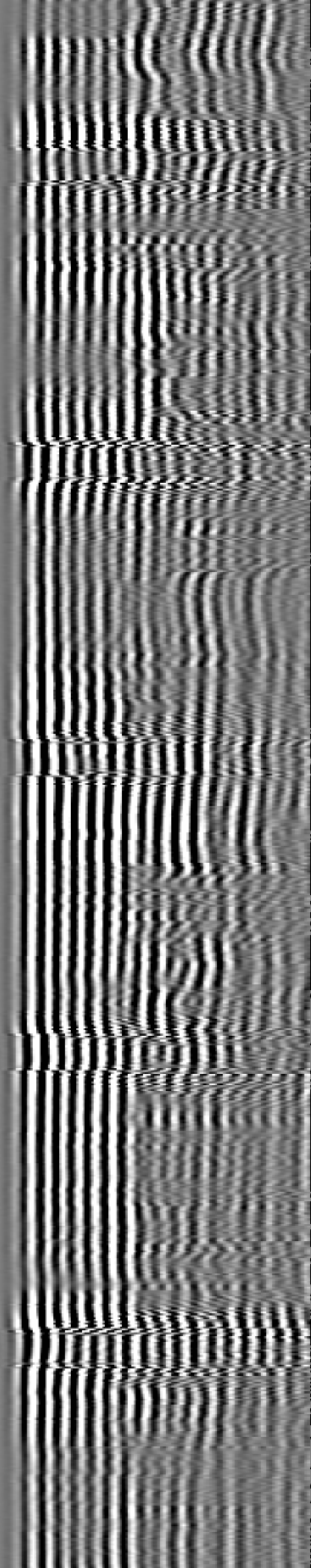
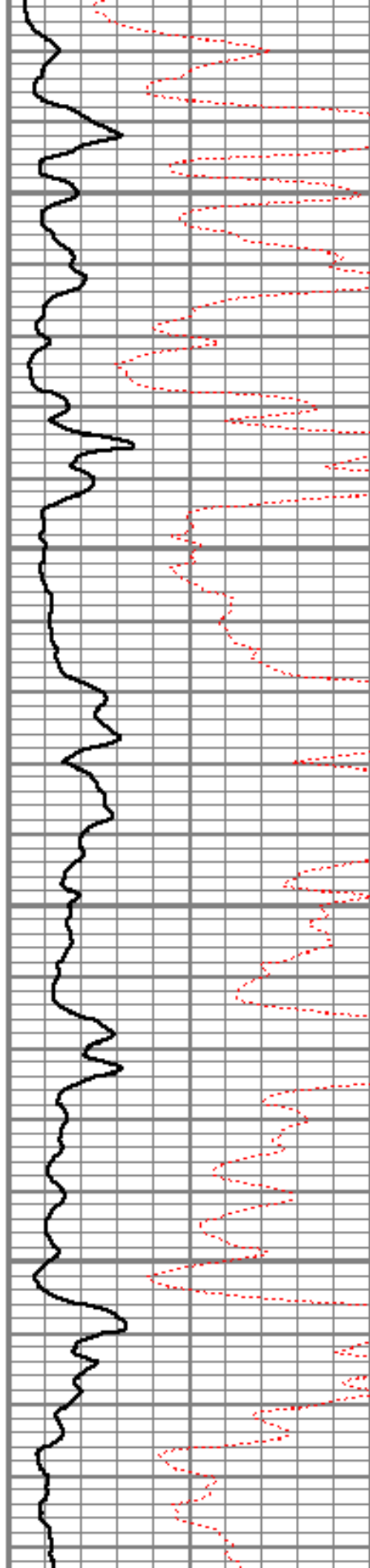

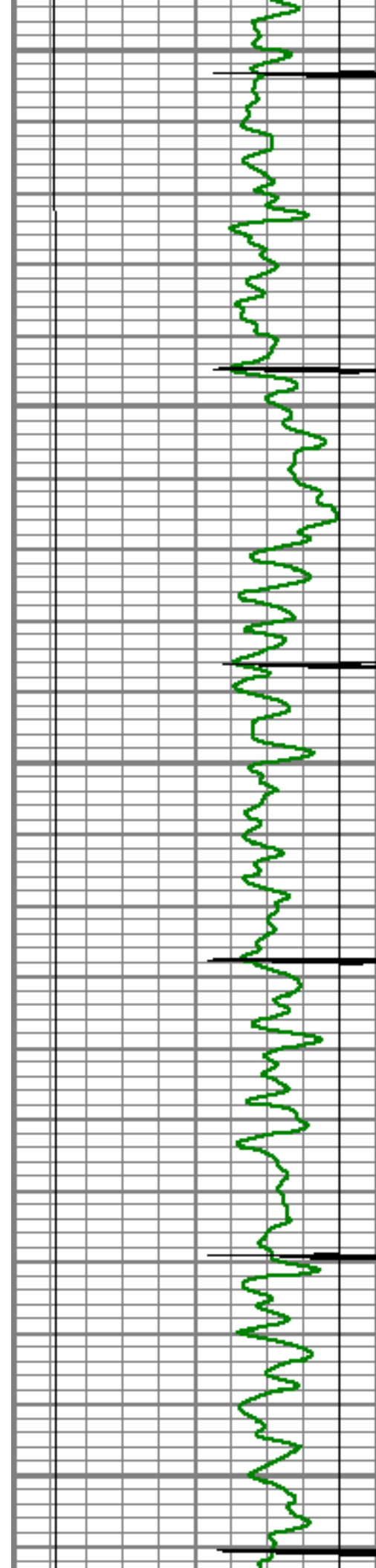

3700

3750

3800

3850

3900

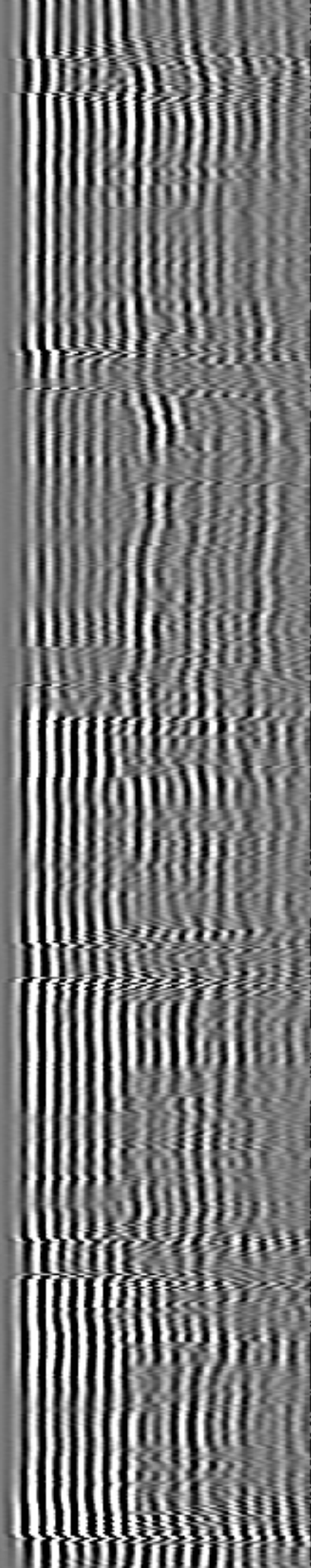
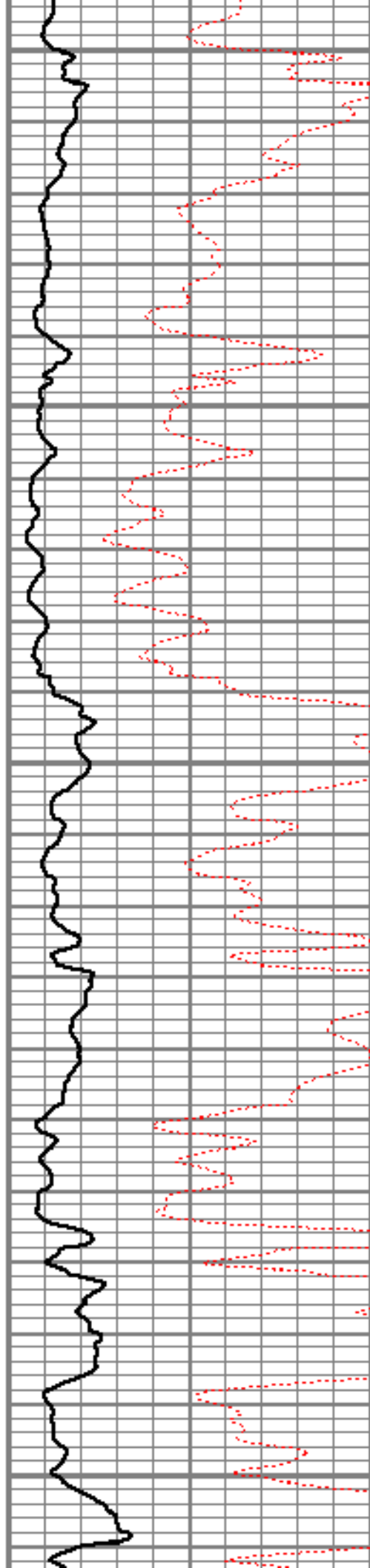

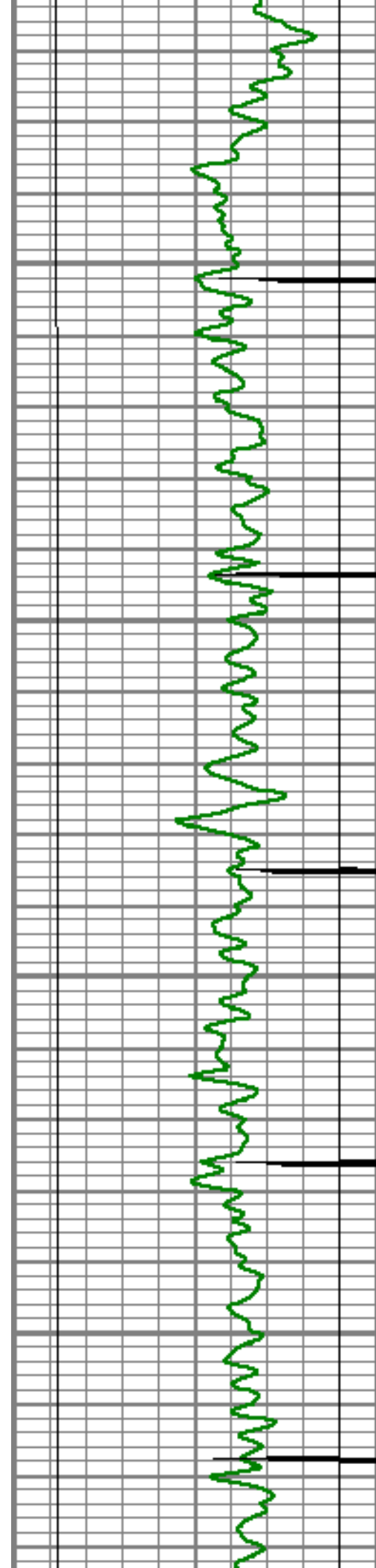

3950

4000

4050

4100

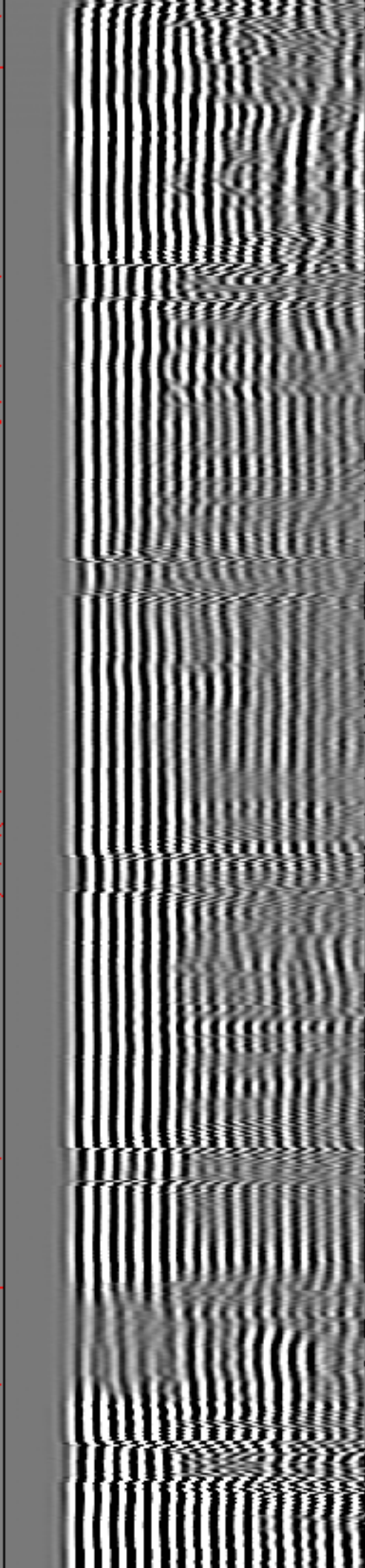
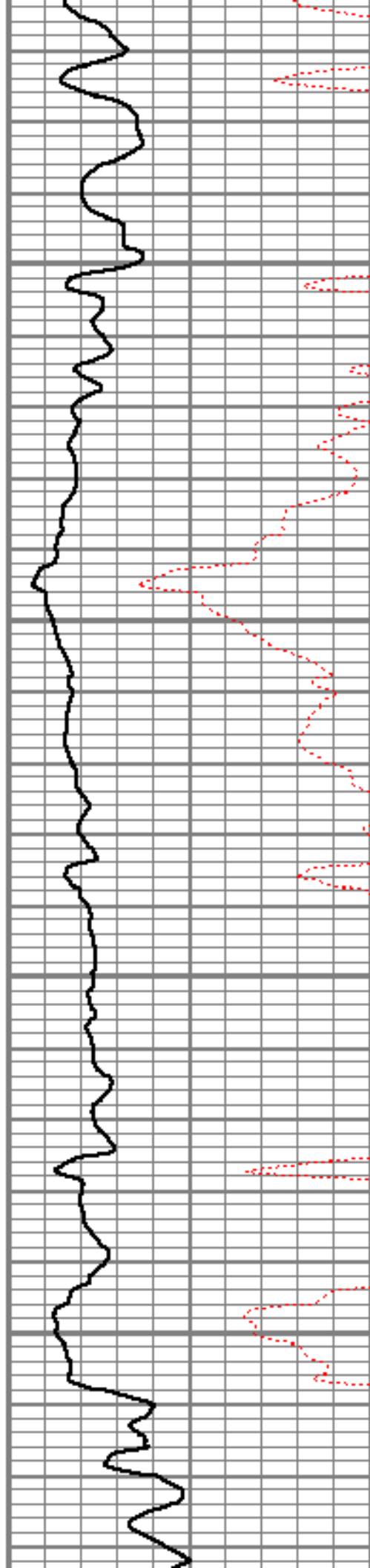



4150

4200

4250

4300

4350

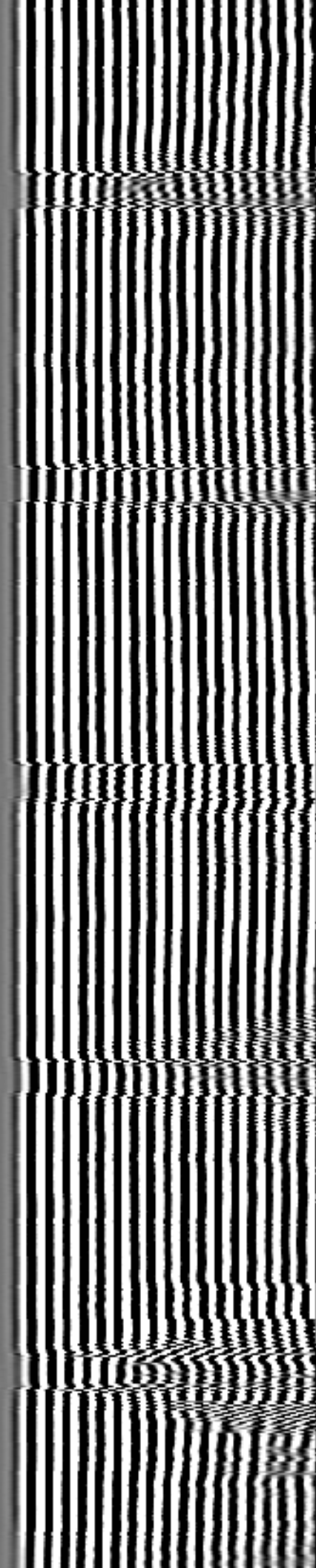

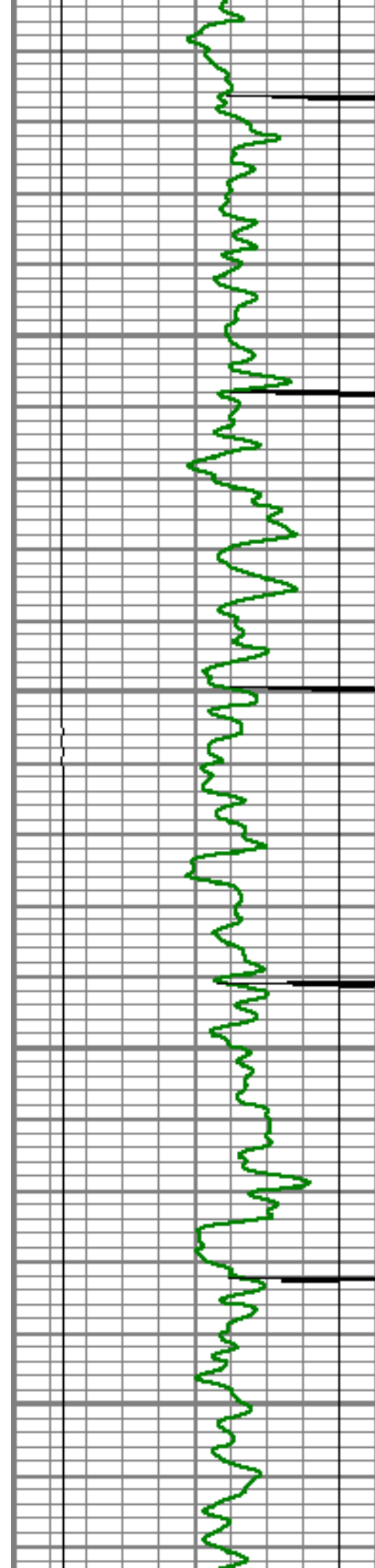

4400

4450

4500

4550

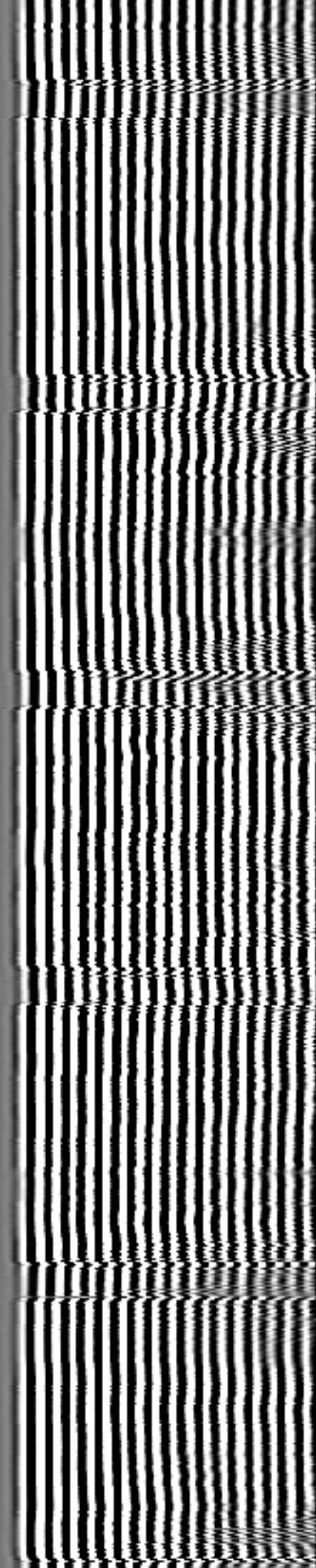
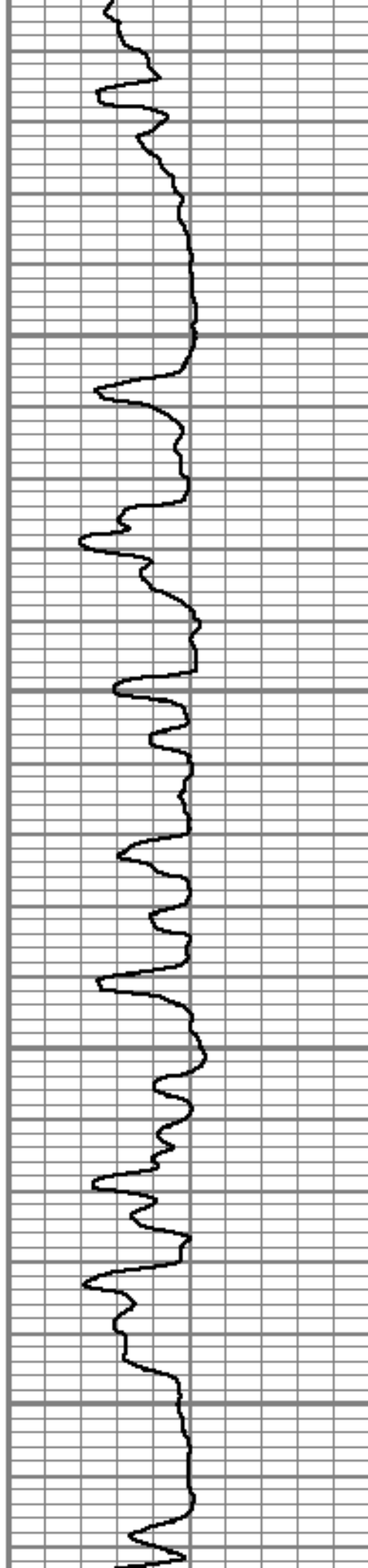

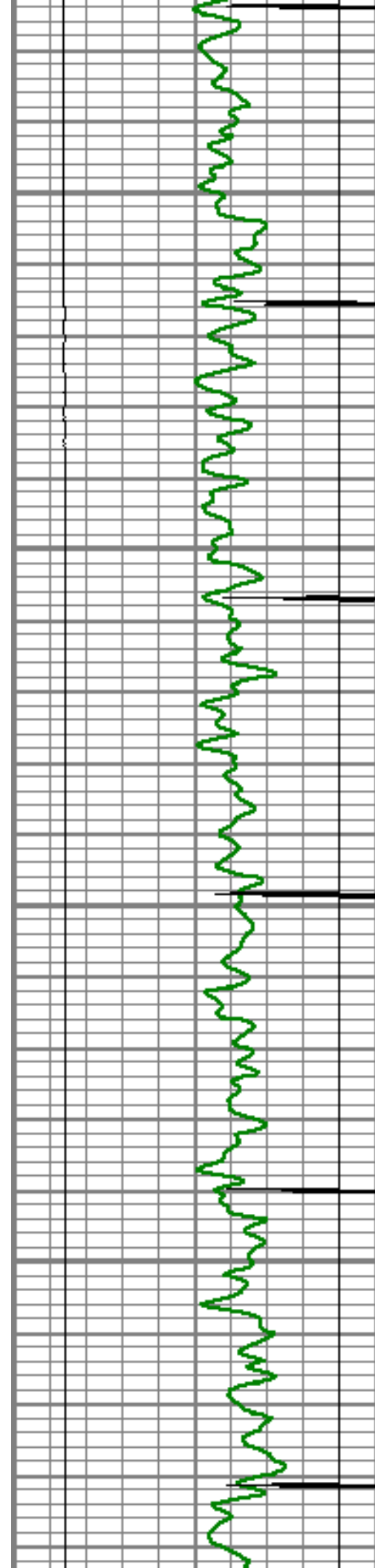

4600

4650

4700

4750

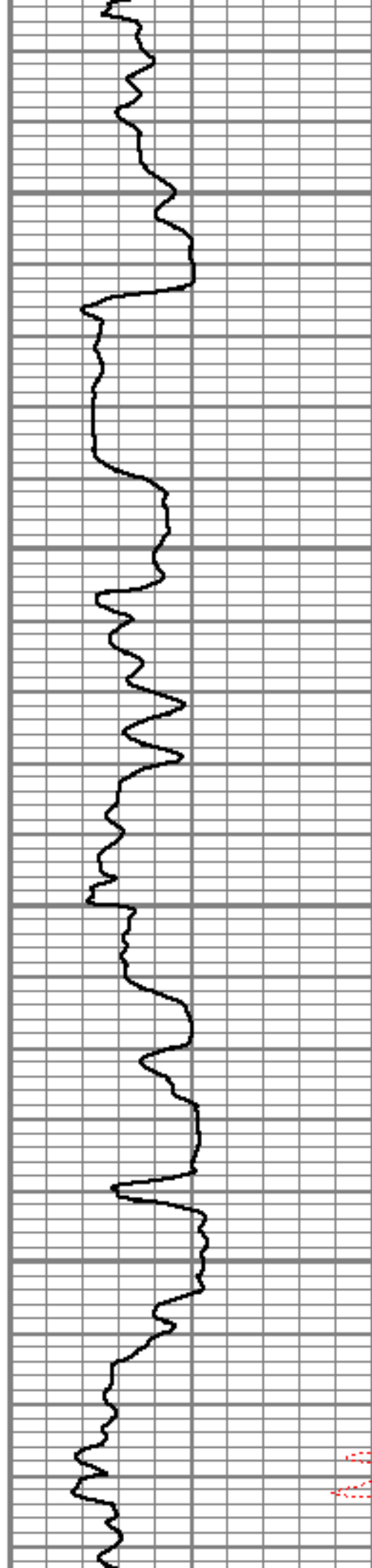

4750

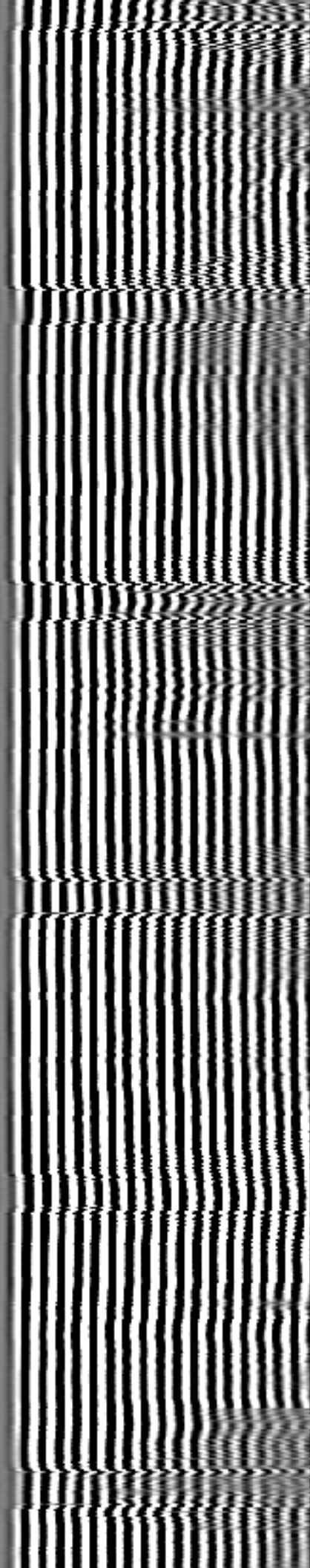

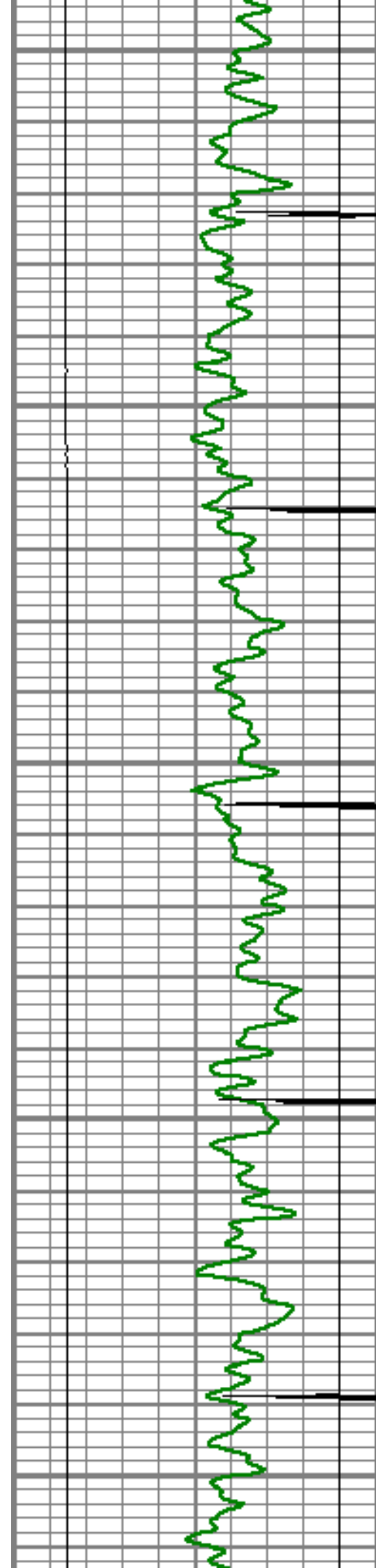

4800

4850

4900

4950

5000

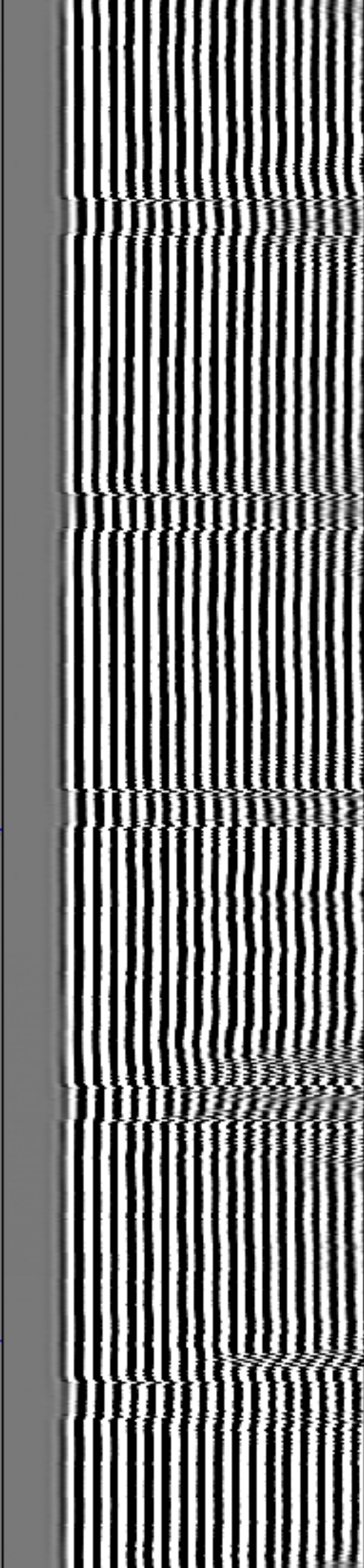
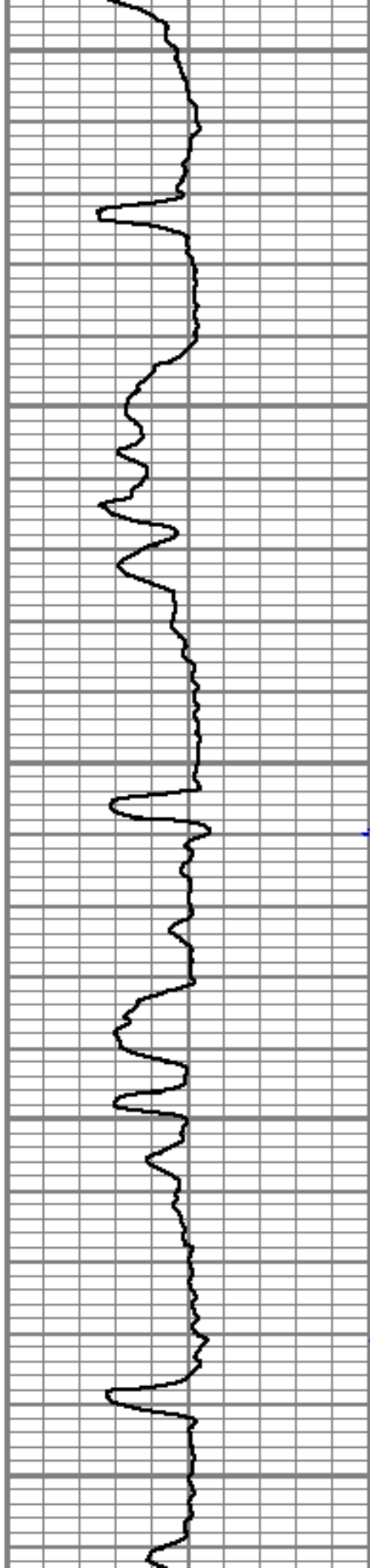

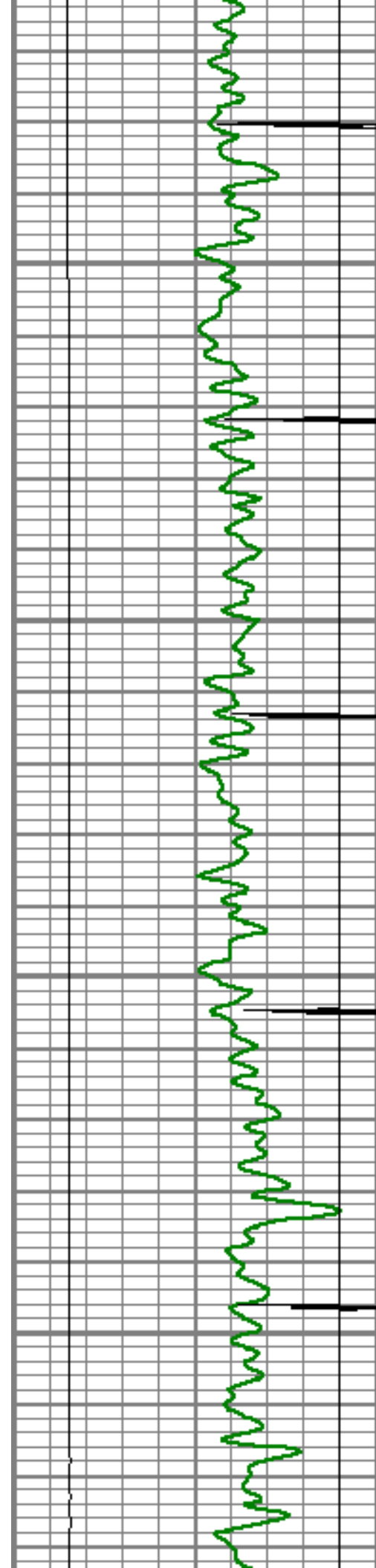

5050

5100

5150

5200

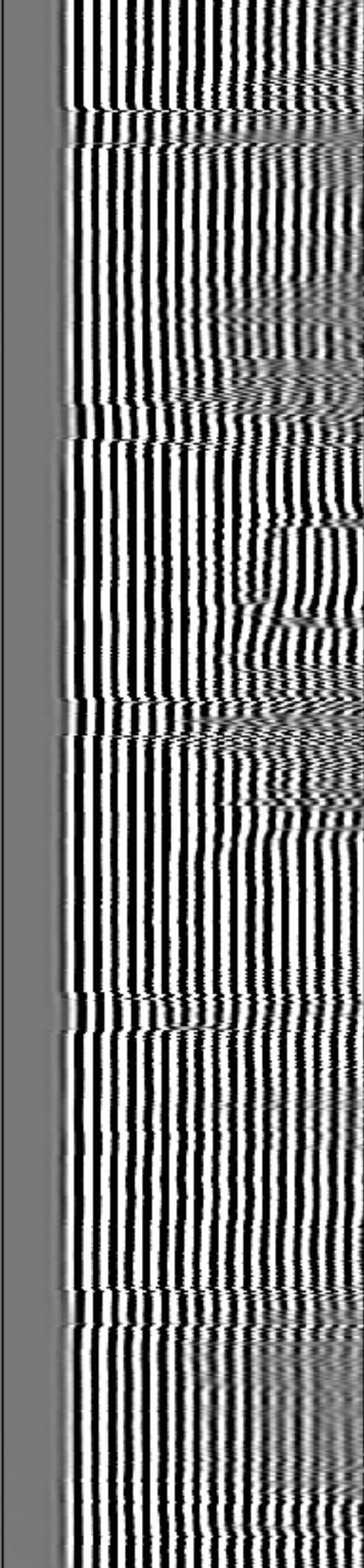
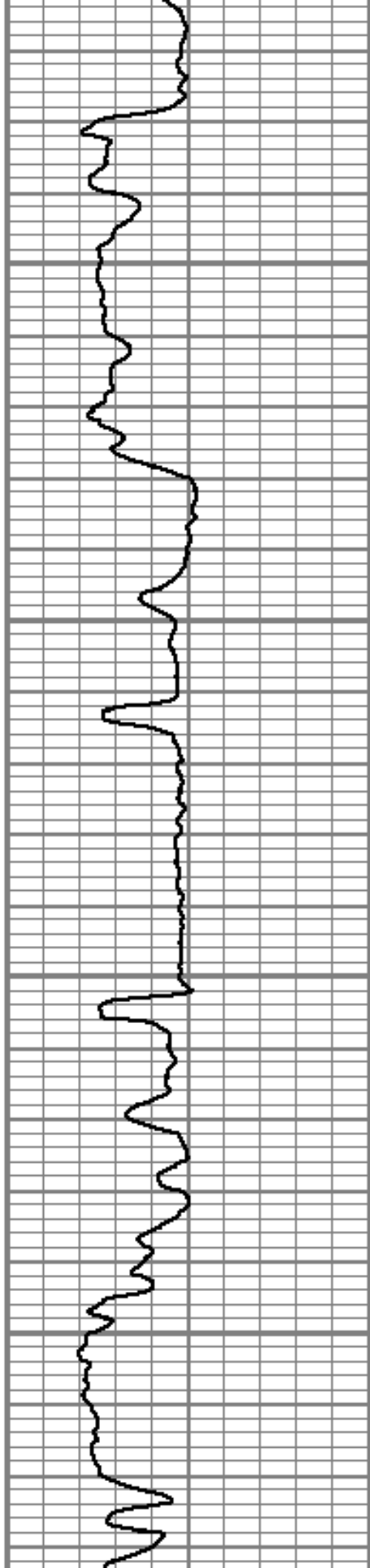

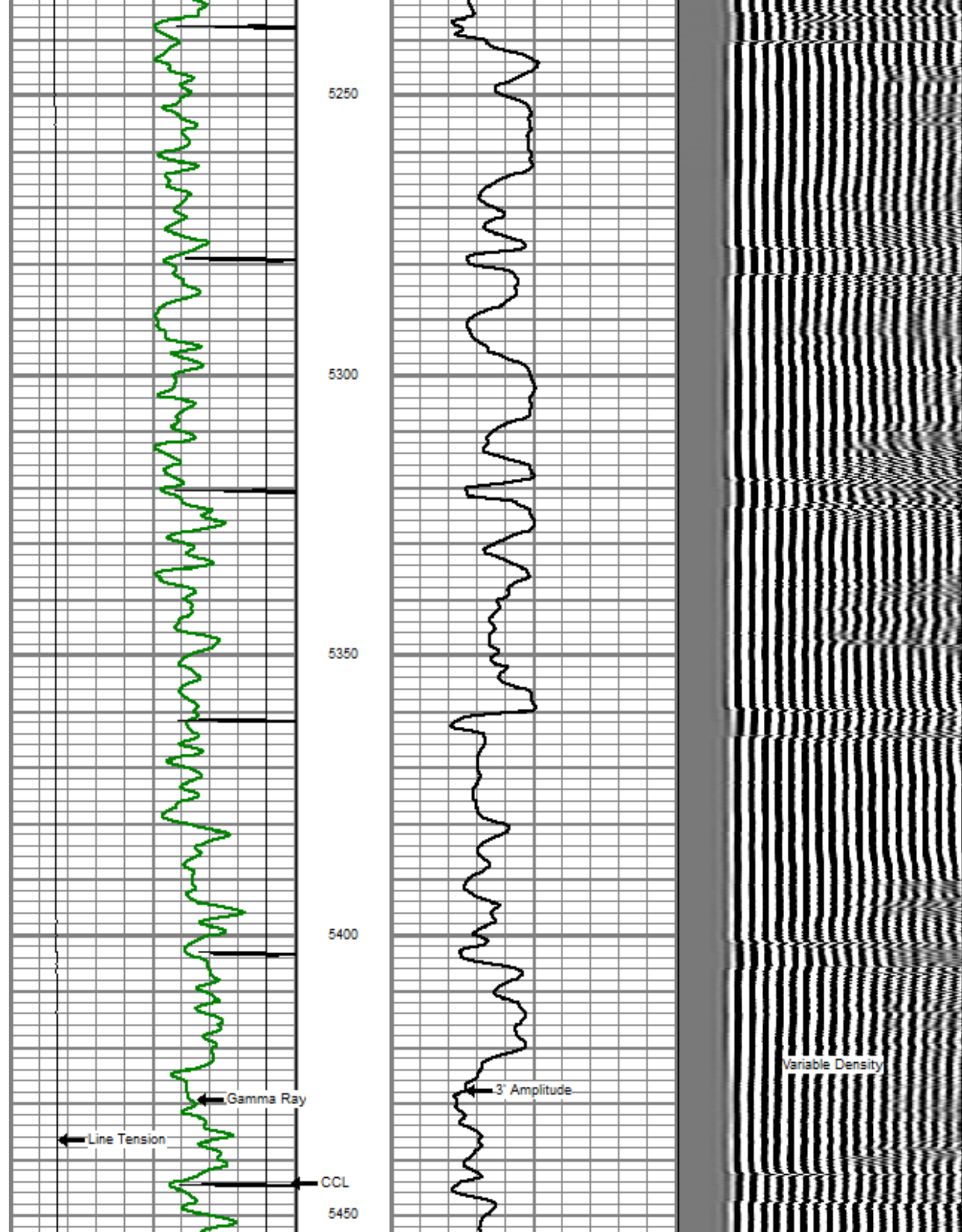

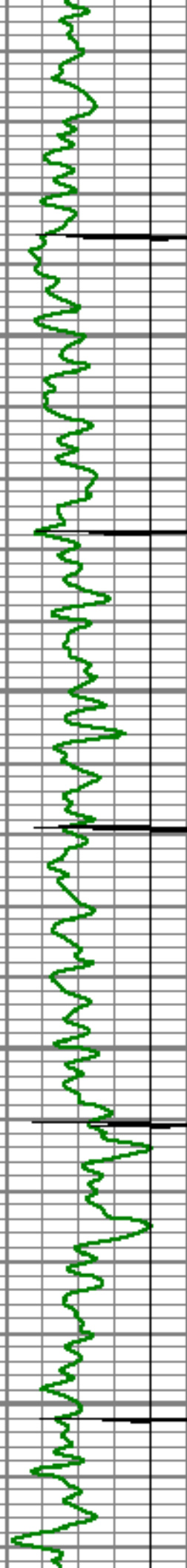

5500

5550

5600

5650

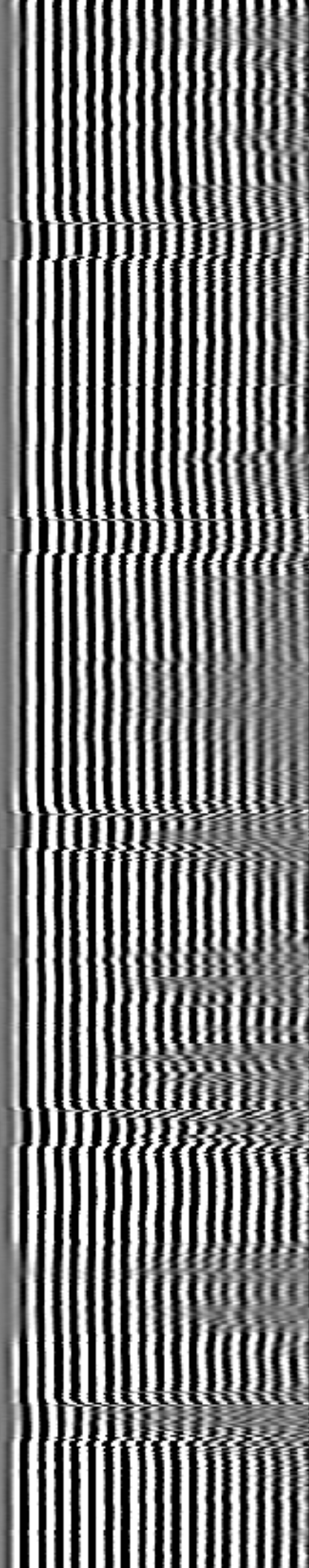
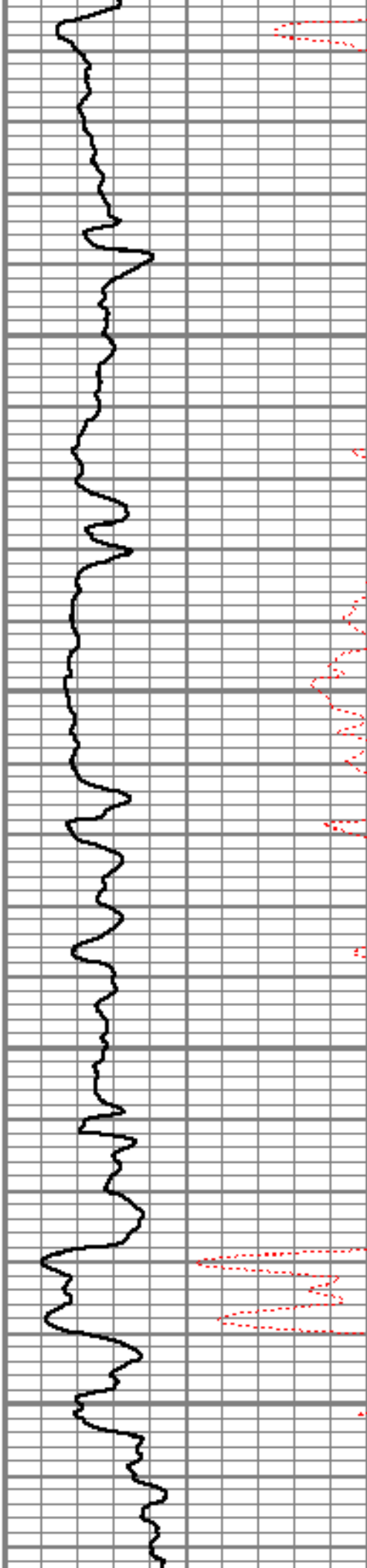

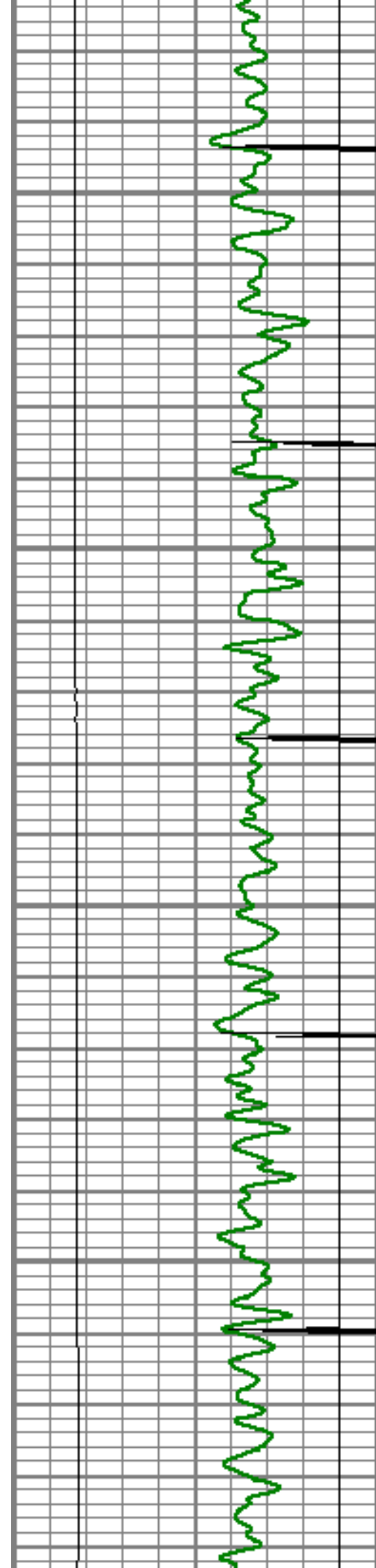

5700

5750

5800

5850

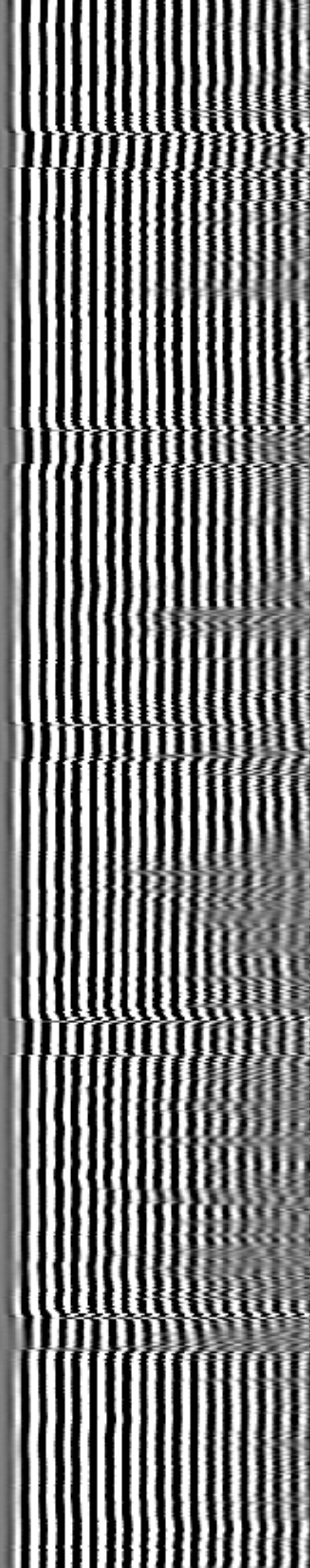
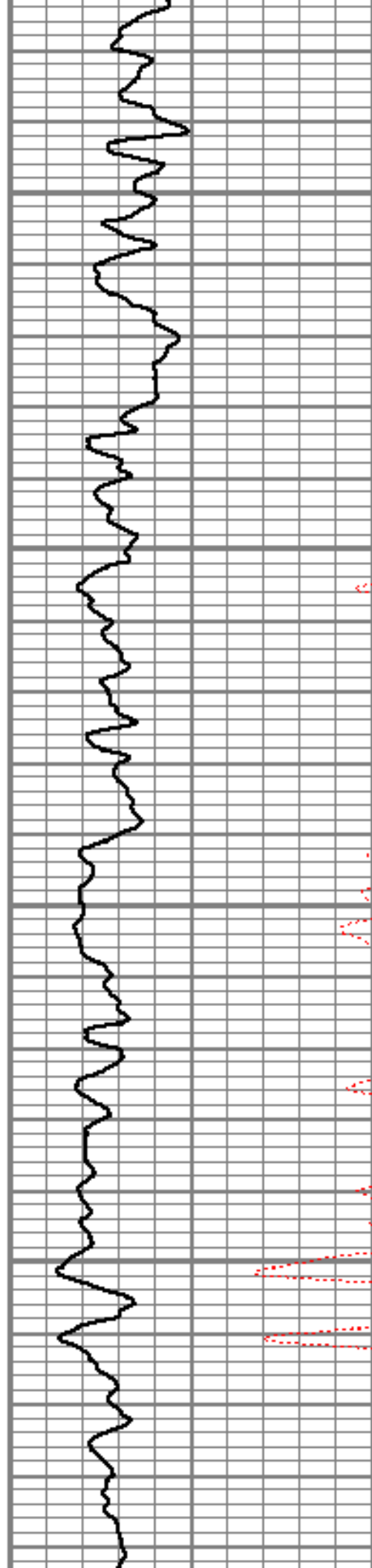

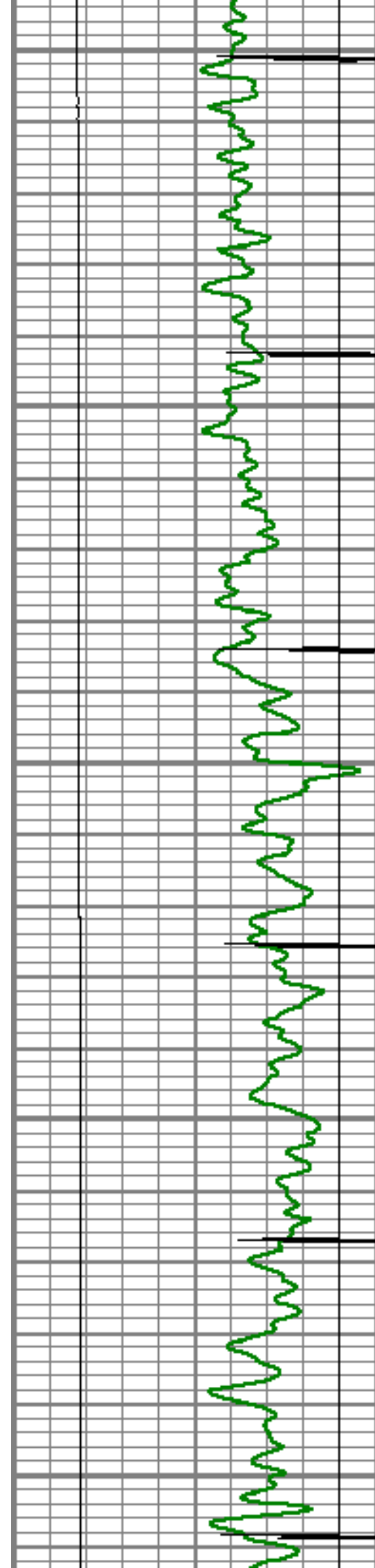

5900

5950

6000

6050

6100

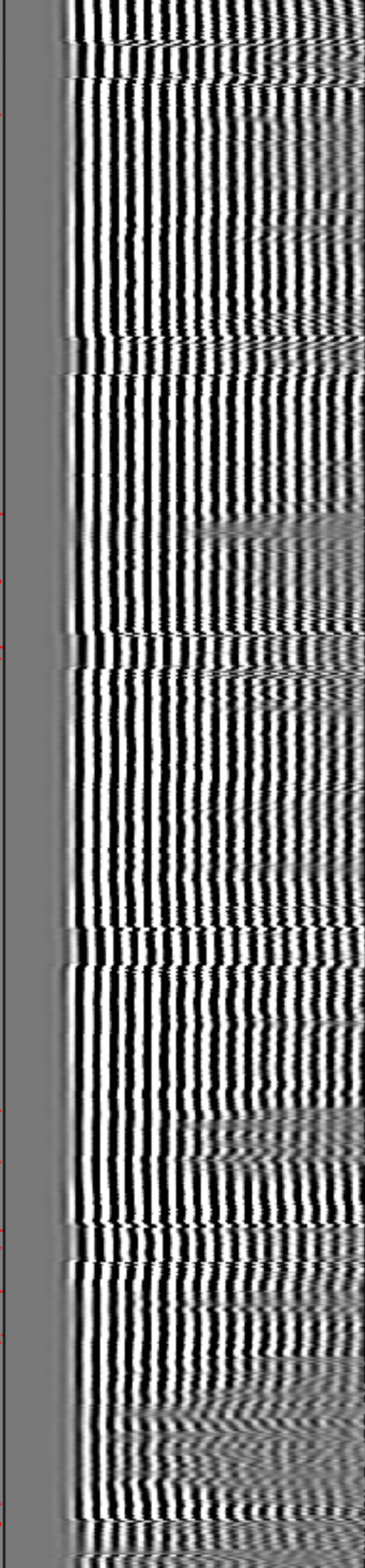
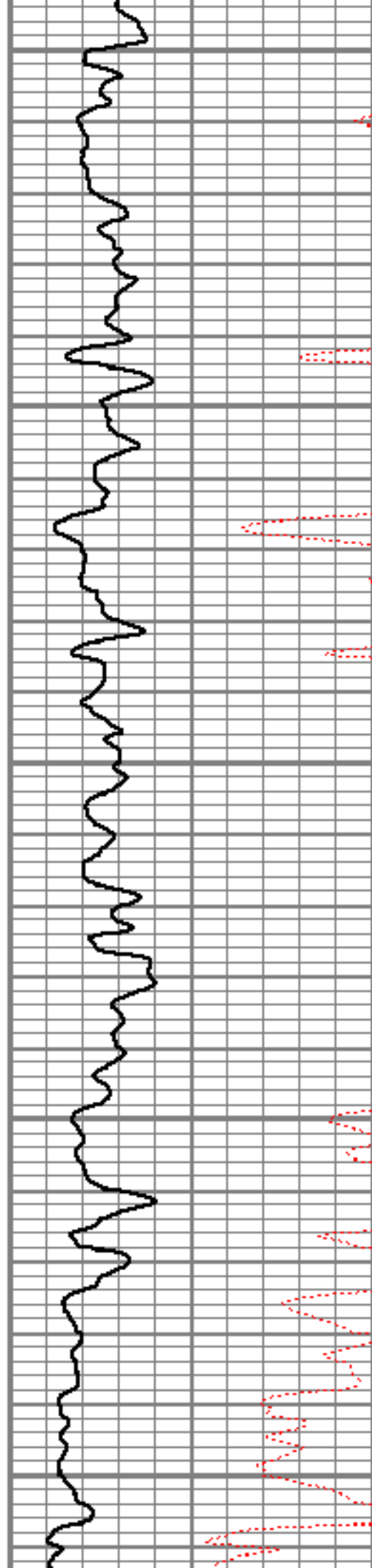

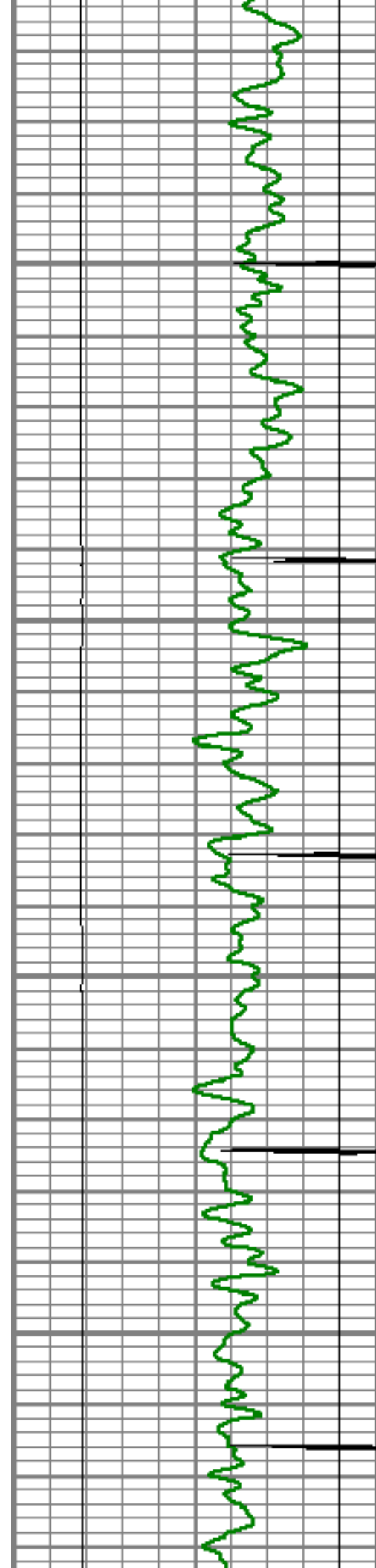

6150

6200

6250

6300

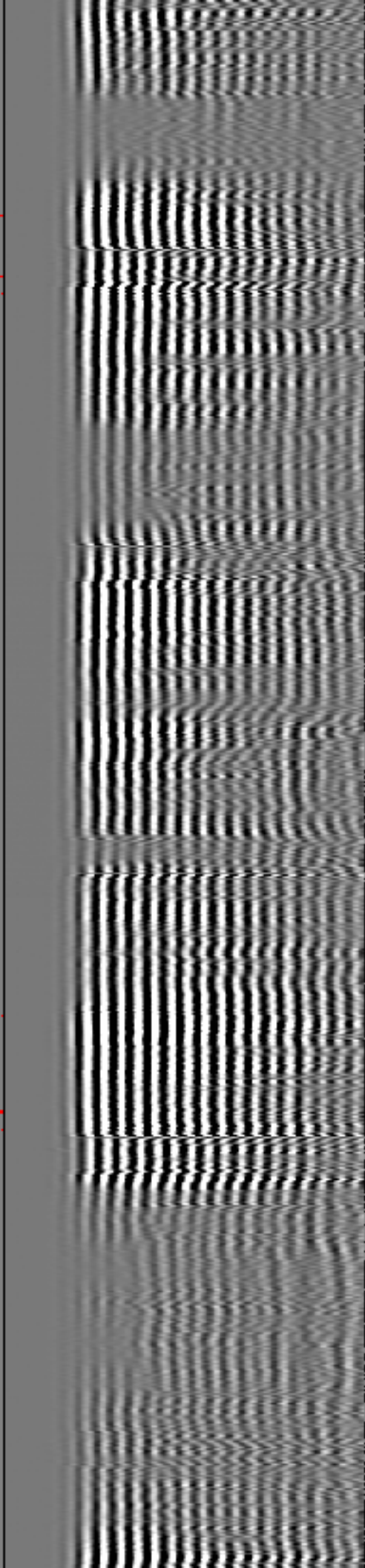
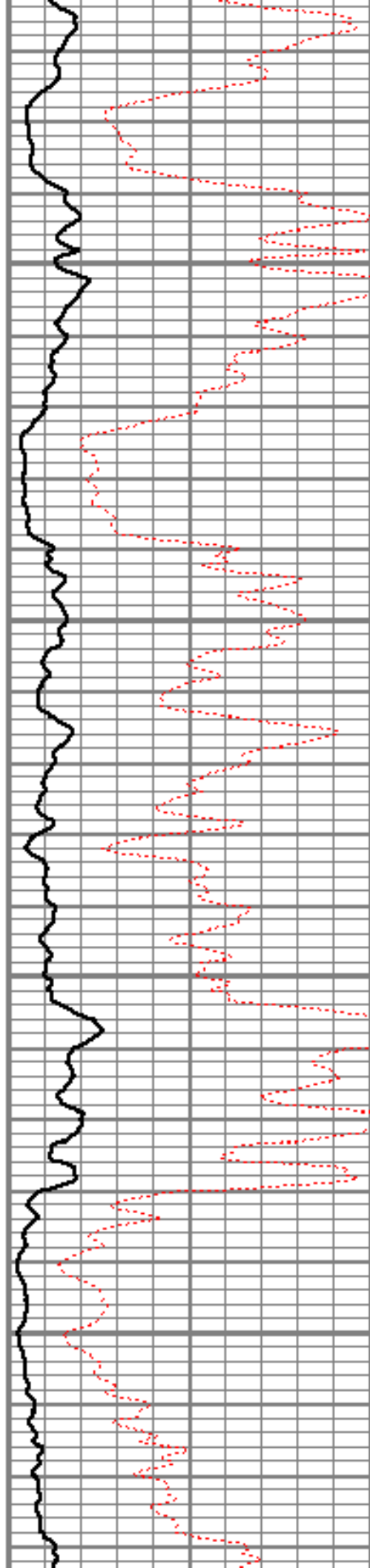

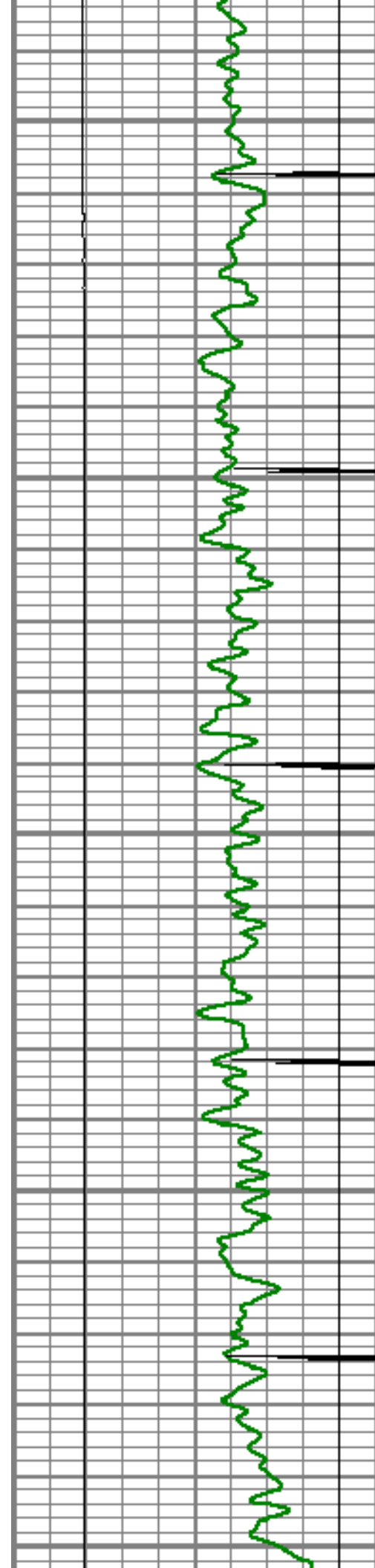

6350

6400

6450

6500

6550

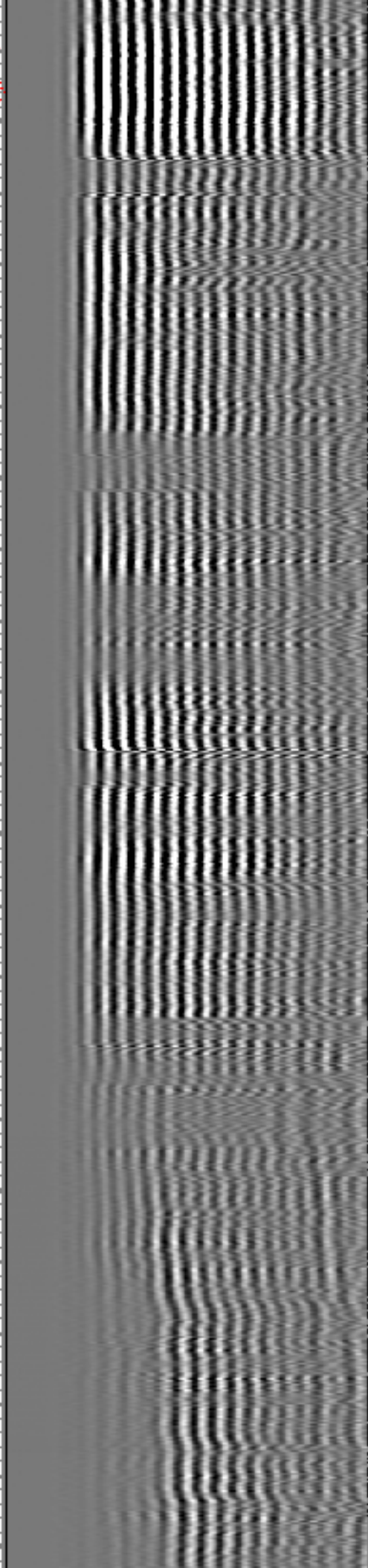
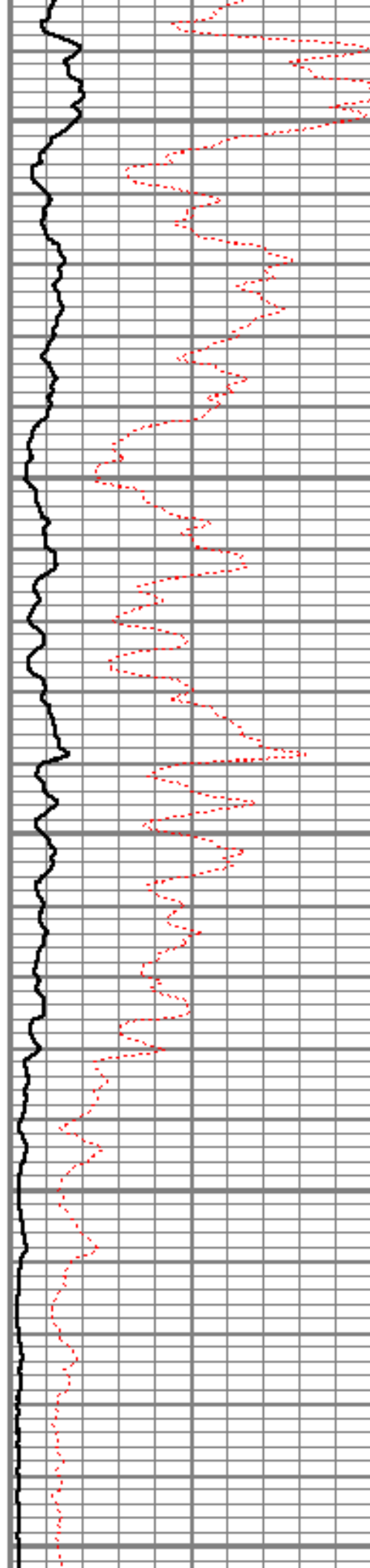

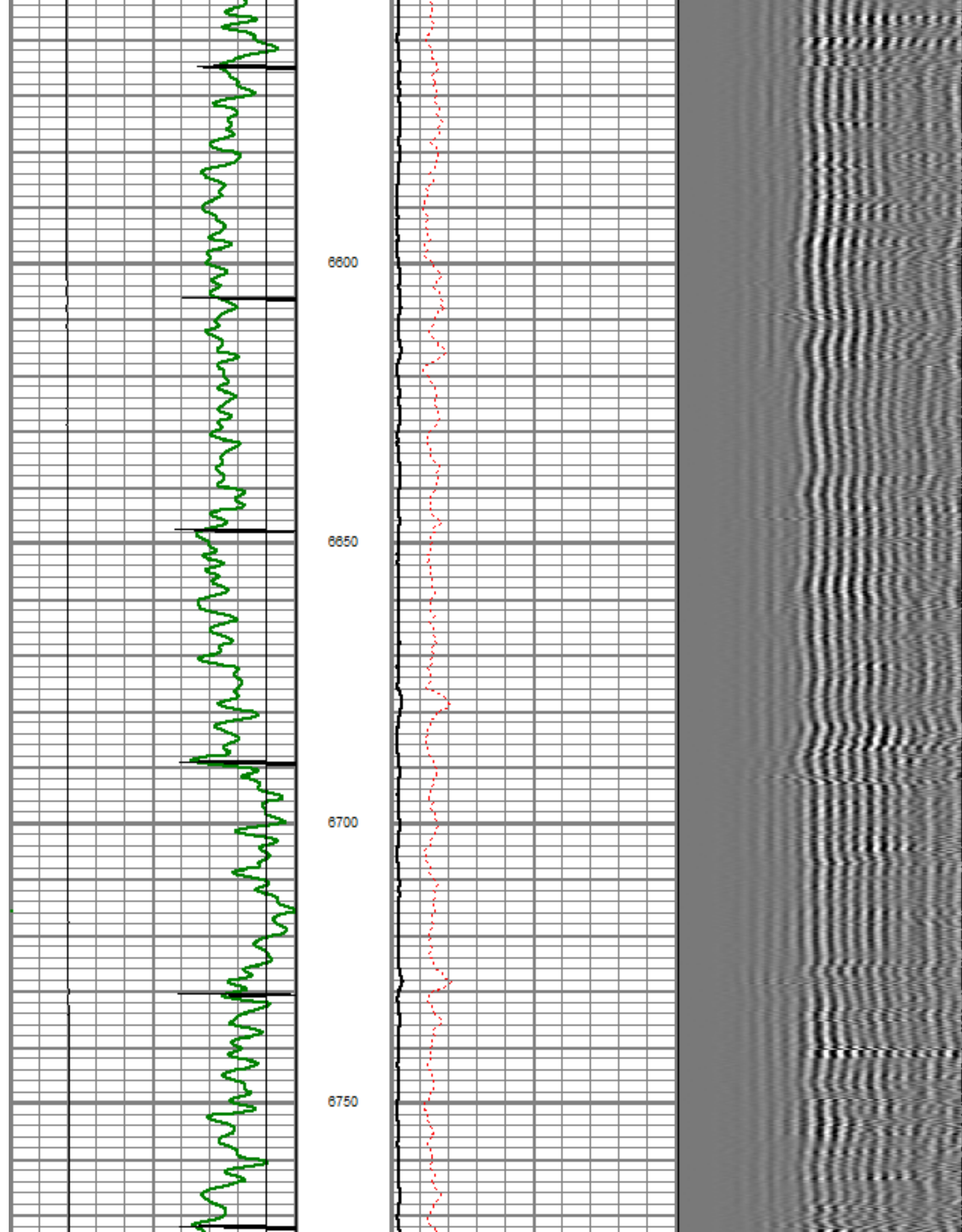

SHORT JOINT

6800

6850

6900

6950

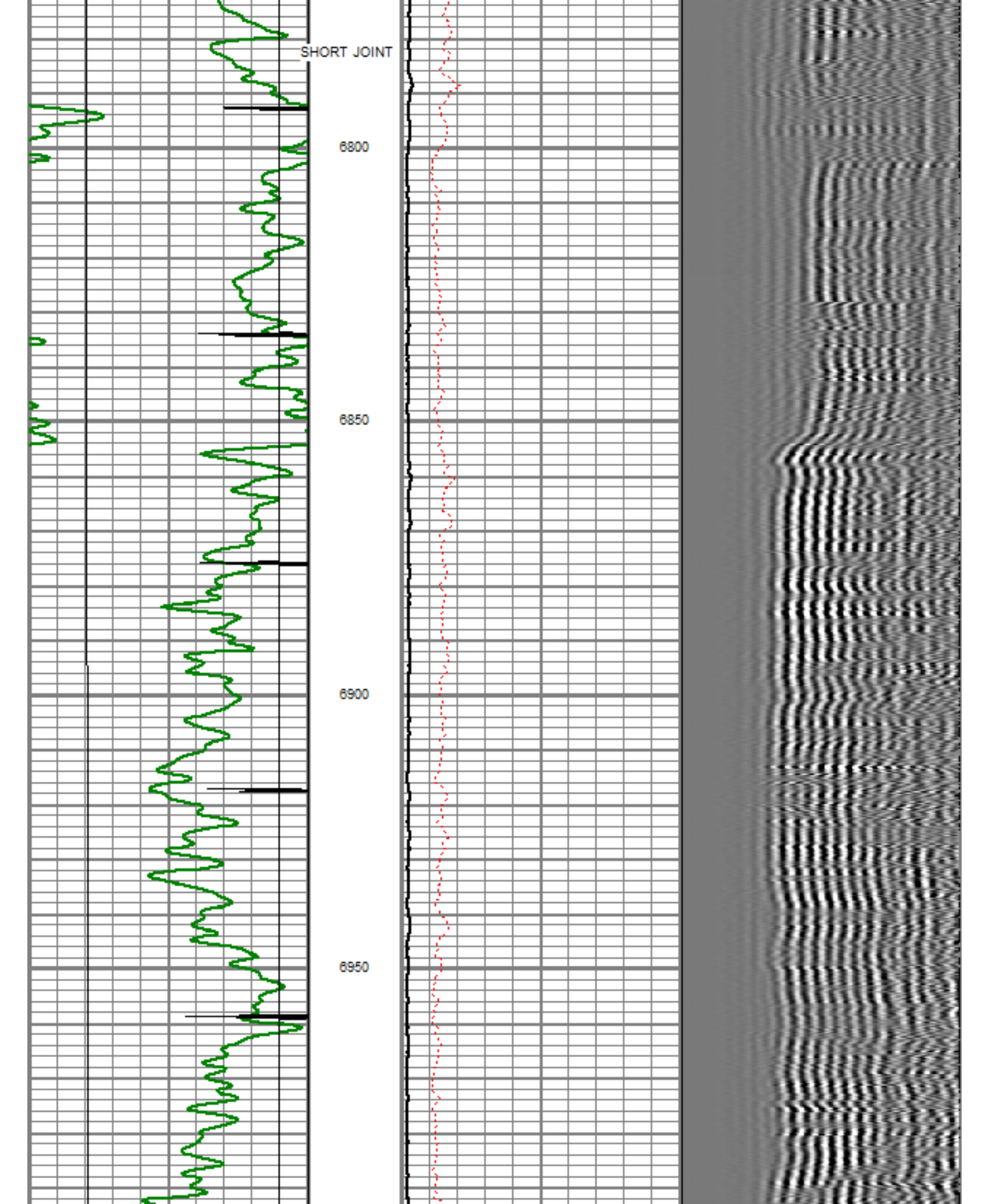

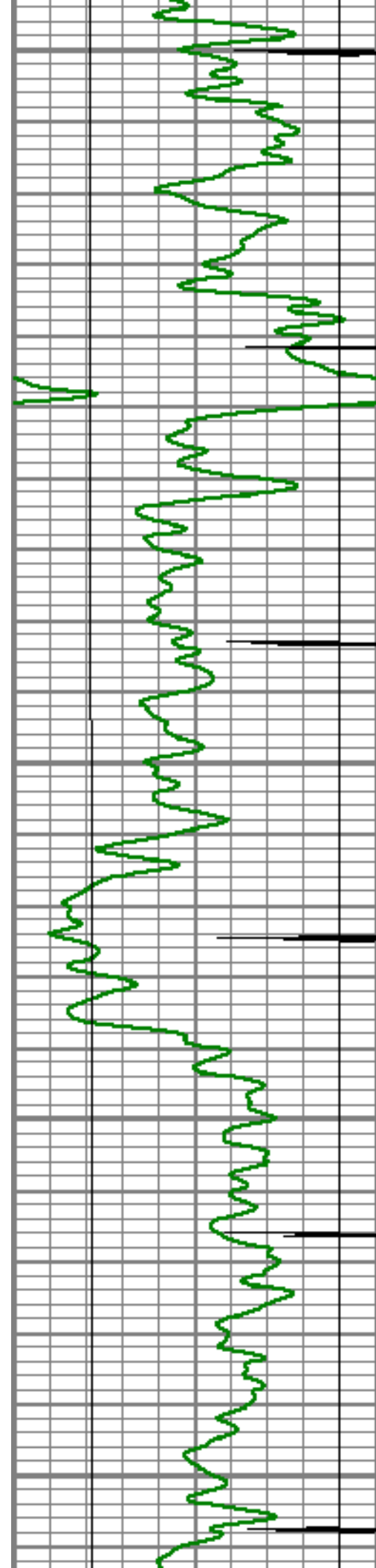

7000

7050

7100

7150

7200

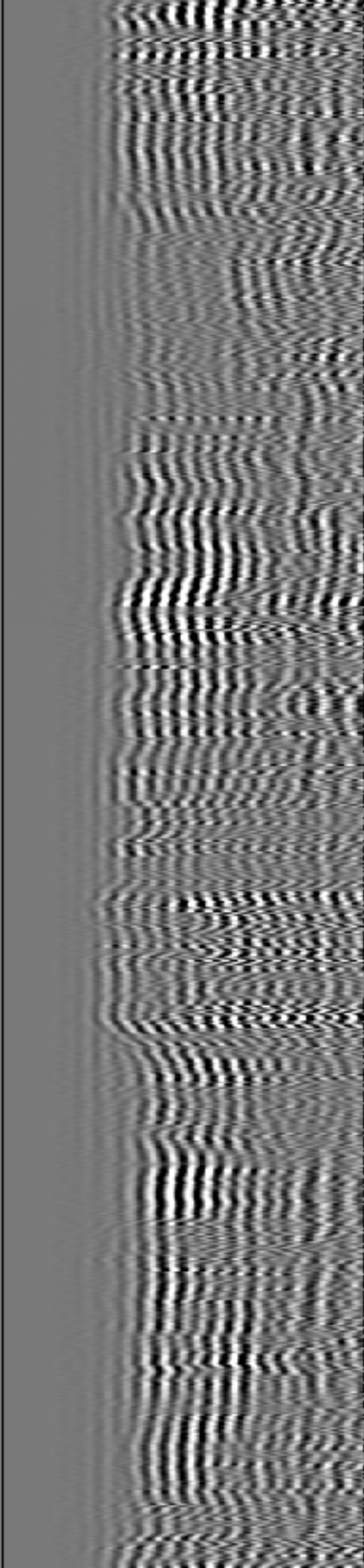
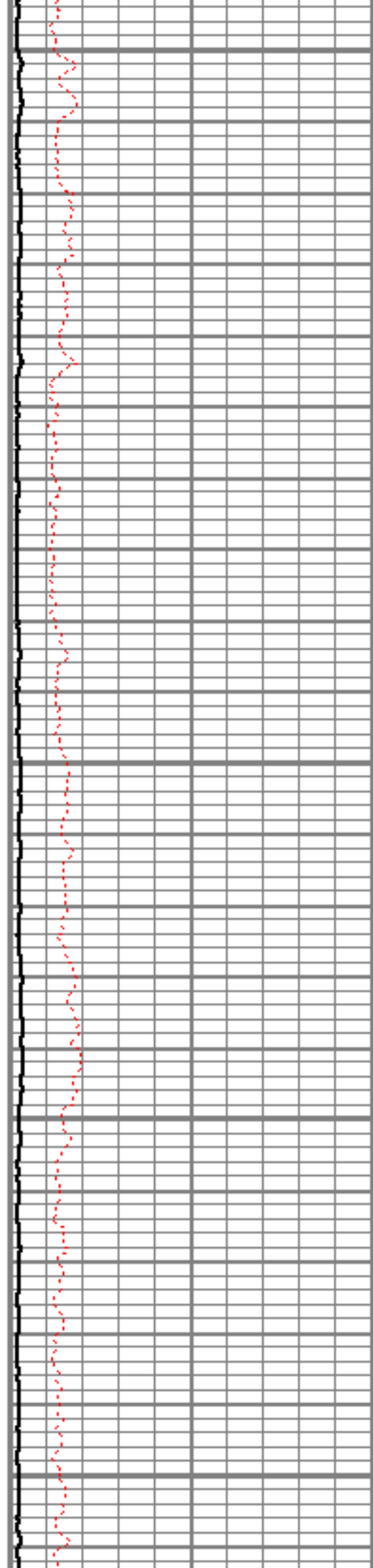

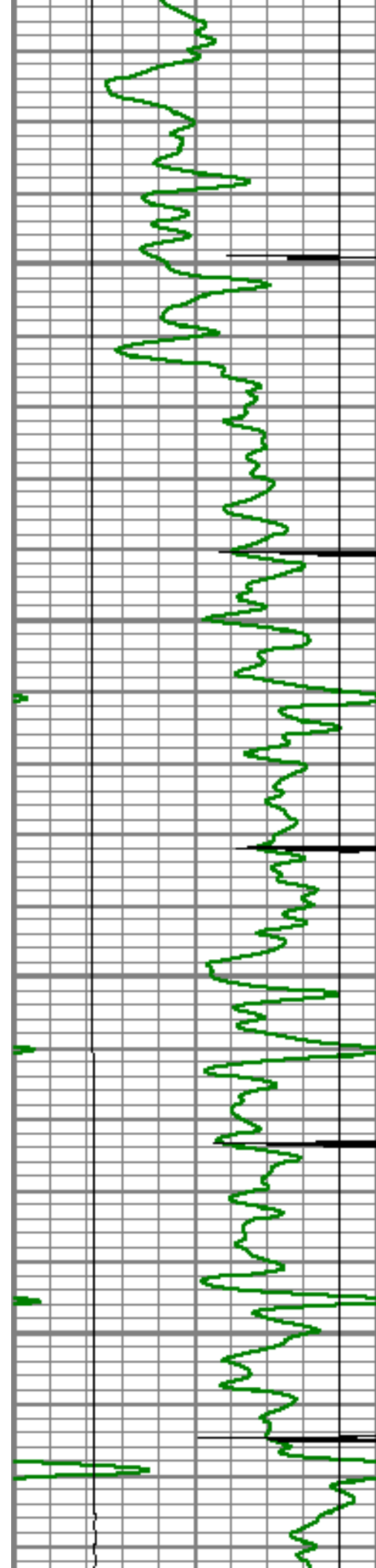

7250

7300

7350

7400

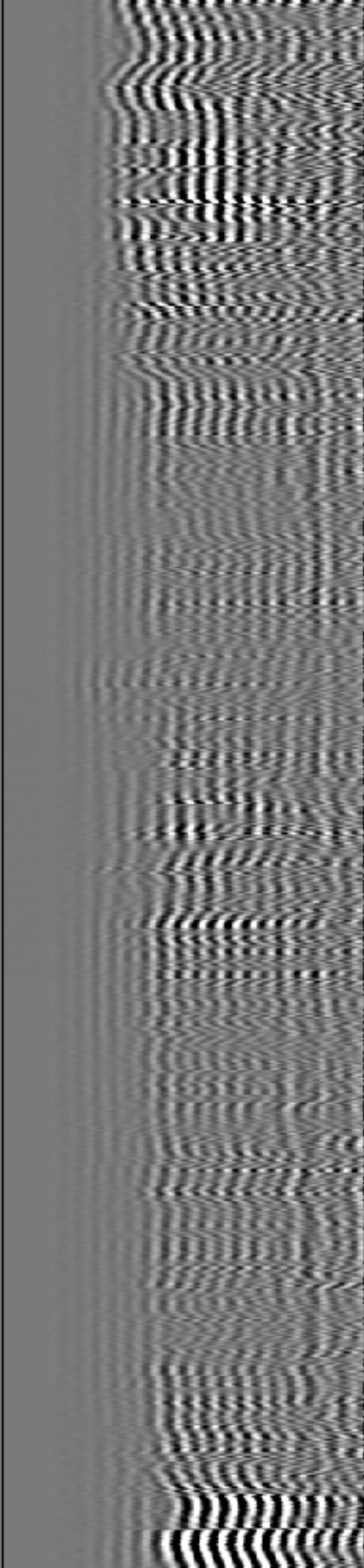
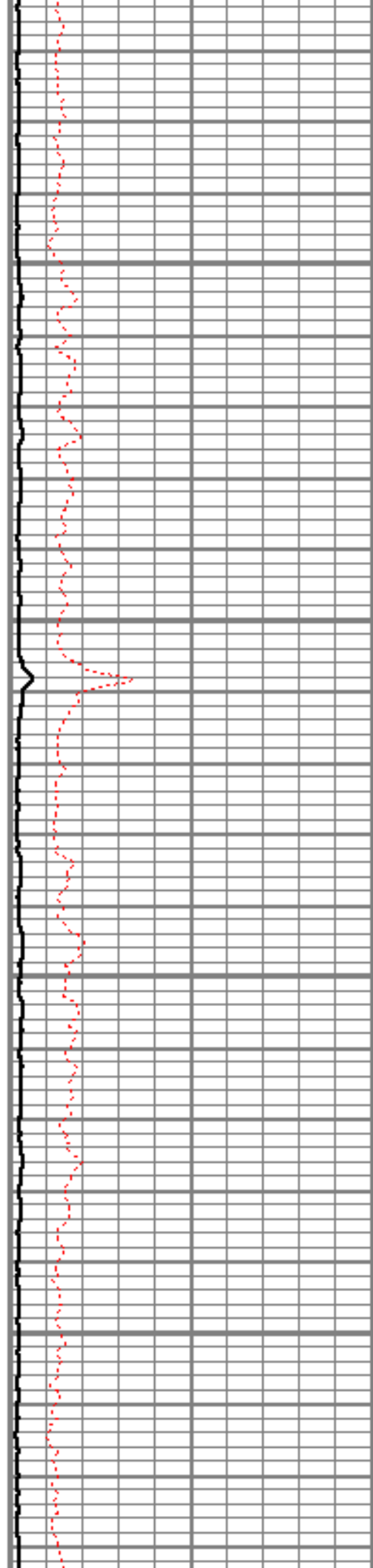

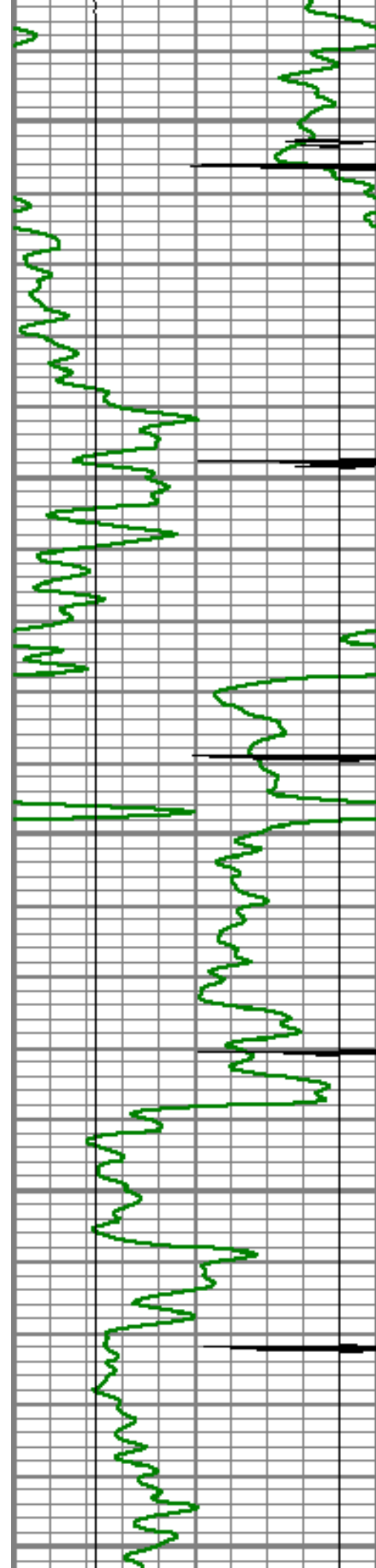

7450

7500

7550

7600

7650

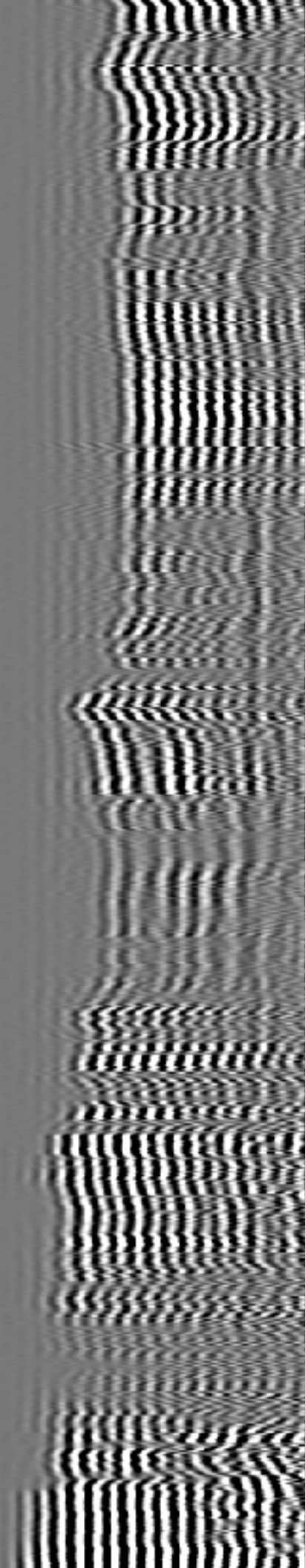
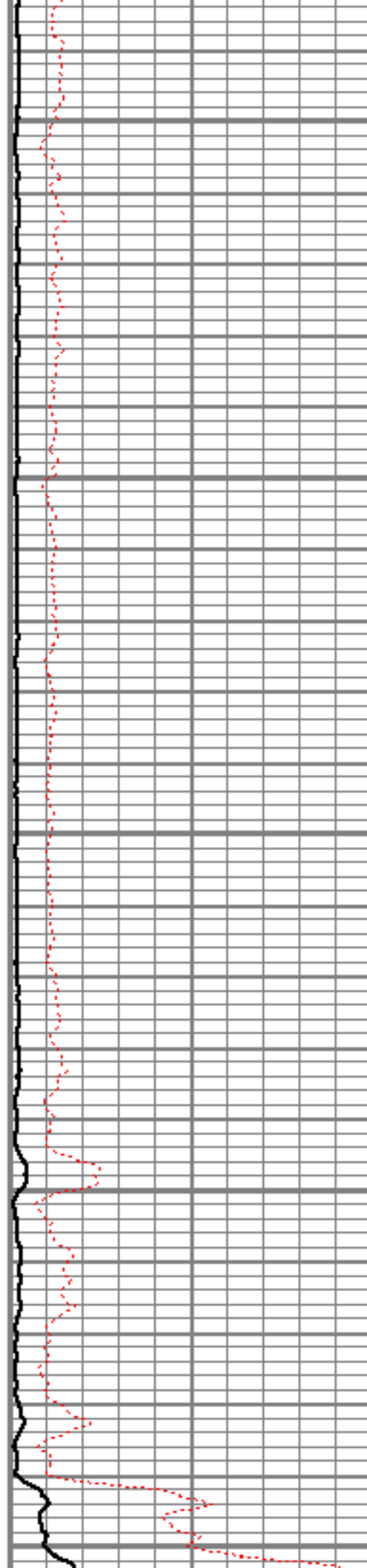

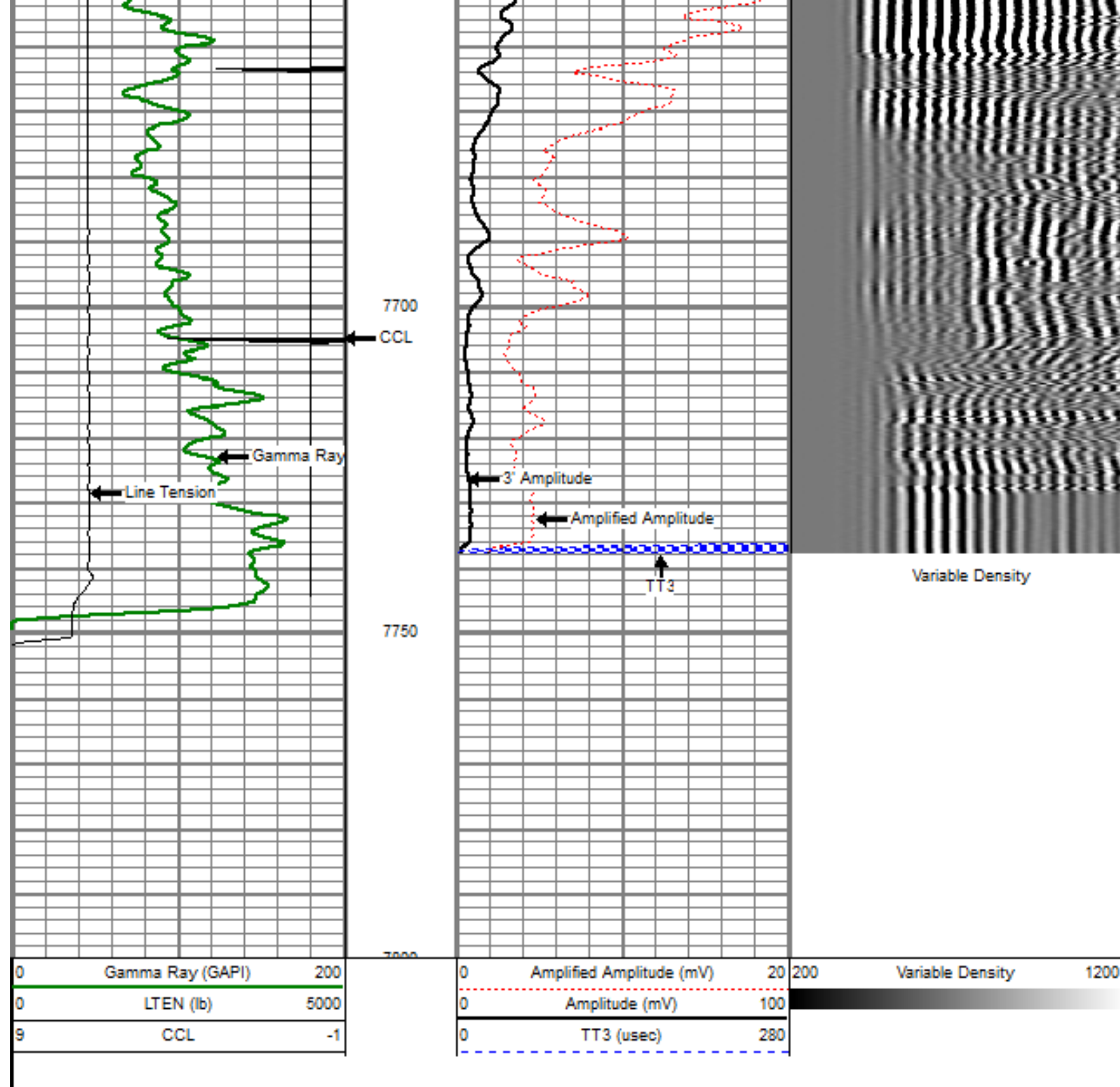

Sensor	Offset (ft)	Schematic	Description	Len (ft)	OD (in)	Wt (lb)
titan			Titan Cable Head Go Pin.	1.02	1.44	1.50
Centralizer-Probe (CENT-PROBE-1)			Probe Bowspring Centralizer	2.88	2.75	10.00

WVF3	14.54		CBL-PRB_CBL_DIGITAL (PRB_CBL_DIG_28.77 1) Probe 2.75" Dual Receiver Bond	2.75	60.00
WVF5	13.54				
			Centralizer-Probe (CENT-PROBE-2) Probe Bowspring Centralizer	2.88	10.00
CCL	6.50		GR-PROBE_GRCCL (PRB_GRCCL_275_01) Probe 2.75" 4 Channel Pulse	2.75	30.00
GR	3.77				
			TEMP-Comprobe (TEMP_CMPRB_1375_01) Positive pulse Temp tool	1.38	15.00
TEMP	0.17				
Dataset: dowdy 8-4-10.db: field/well/run1/pass5 Total Length: 22.96 ft Total Weight: 126.50 lb O.D. 2.75 in					



Company	ENCANA OIL & GAS (USA) INC
Well	DOWDY 8-4-10
Field	WATTENBERG
County	WELD
State	COLORADO