

Access Road Map

BASS 08-07

SE¼ NE¼ SECTION 7, TOWNSHIP 20 SOUTH, RANGE 69 WEST OF THE 6TH PRINCIPAL MERIDIAN

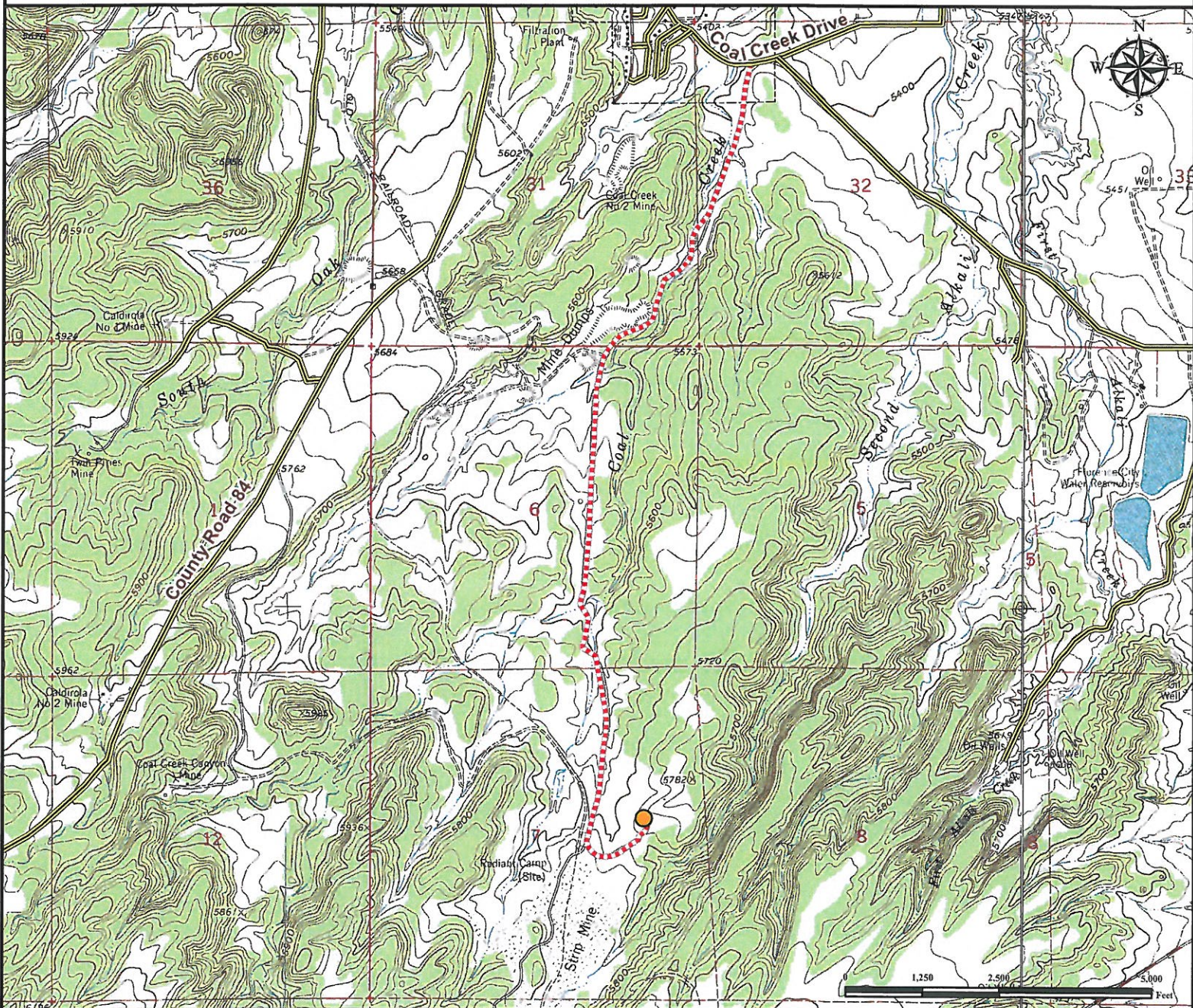

From Florence, CO: From the intersection of Highway 115 and Highway 67 (S Robinson Ave), Drive South on Highway 67 for ±0.9 miles to Arrowhead Dr.
Turn Right and proceed Southwest for ±0.8 miles to Coal Creek Dr/ Co Rd 95.
 Follow road to the Right and proceed West ±1.8 miles to proposed access road.
Turn Left and proceed South ±2.89 miles to proposed well location.
 Total distance from Florence, CO to proposed well pad location is ±6.39 miles.

Legend

● Proposed Well Pad
 ---- Proposed Access Road
 — Public Road

Reference Location

**** All Measurements are Made from Reference Well BASS 08-07 ****

Lat: 38.323888° Long: -105.147001° (NAD83)
 Elevation: 5733 Feet



Use our resources to find yours!
www.petro-fs.com
 (303) 928-7128

Field Date: 12/12/2012
 Drafting Date: 01/15/2012
 Drafter: GWB
 Revision:

Data Sources:
 - TOPO courtesy of USGS

Prepared for:

incremental
 OIL AND GAS
 LTD