

COLORADO WELL LOCATION

SECTION 28, TOWNSHIP 10 SOUTH, RANGE 55 WEST OF THE 6TH P.M.
LINCOLN COUNTY, COLORADO

OPERATOR: CASCADE PETROLEUM, LLC
WELL NAME & NO: FORRISTALL STATE 28-10S-55W-02

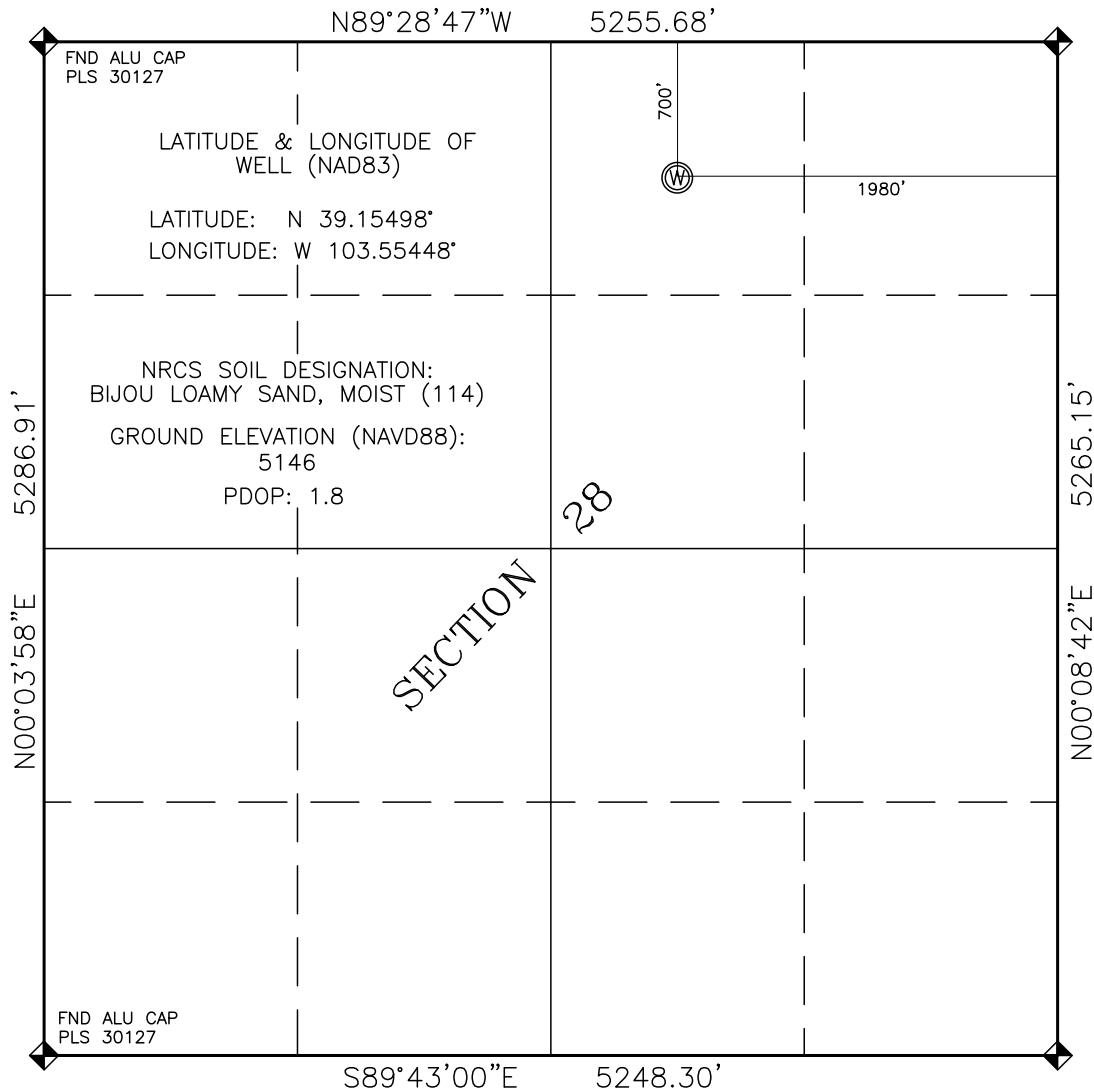

GENERAL NOTES:

1. BASIS OF BEARINGS FOR THIS EXHIBIT IS TRUE NORTH AS DETERMINED FROM GPS OBSERVATIONS AND REFERENCED AS SHOWN HEREON
2. ELEVATIONS SHOWN HEREON WERE DERIVED FROM POST PROCESSED GPS OBSERVATIONS AND ARE NAVD 88 DATUM
3. ALL DISTANCES AND BEARINGS ARE FIELD MEASURED
4. THE GROUND ELEVATION FOR THE WELL WAS MEASURED FROM THE BENCHMARK
5. DISTANCES TO WELLS ARE MEASURED AT 90° FROM SECTION LINES
6. THERE ARE NO IMPROVEMENTS WITHIN 400' OF WELL
7. SURFACE USE WITHIN 400' RADIUS OF WELL IS PASTURE

LEGEND:

- ◆ INDICATES ALU CAP SET AT SECTION CORNER LOCATION PLS 14142 (UNLESS NOTED OTHERWISE)
- Ⓢ INDICATES LOCATION OF WELL

SURVEYOR'S CERTIFICATE:

I HEREBY CERTIFY THAT THIS WELL LOCATION CERTIFICATE WAS PREPARED BY ME OR UNDER MY DIRECT SUPERVISION. THAT THE FIELD WORK WAS COMPLETED ON JANUARY 17, 2013 FOR AND ON BEHALF OF CASCADE PETROLEUM, LLC THIS IS NOT A LAND SURVEY PLAT OR AN IMPROVEMENT SURVEY PLAT AND THAT IT IS NOT TO BE RELIED UPON FOR THE ESTABLISHMENT SURFACE BOUNDARIES, FENCE, BUILDING OR OTHER FUTURE IMPROVEMENTS.

Robert J. Rubino
ROBERT J. RUBINO, P.L.S. 14142

1/20/13
DATE

RUBINO SURVEYING
3312 AIRPORT ROAD
BOULDER, CO 80301
(303)464-9515 FAX (303)464-7792
E-MAIL: rubinosurveying@aol.com



Scale 1" = 1000 ft

NOTICE: ACCORDING TO COLORADO LAW YOU MUST COMMENCE ANY LEGAL ACTION BASED UPON ANY DEFECT IN THIS SURVEY WITHIN THREE YEARS AFTER YOU FIRST DISCOVER SUCH DEFECT. IN NO EVENT MAY ANY ACTION BASED UPON ANY DEFECT IN THIS SURVEY BE COMMENCED MORE THAN TEN YEARS FROM THE DATE OF CERTIFICATION SHOWN HEREON.

DRAWN BY: BR

APPROVED BY: RJR

DATE: JANUARY 20, 2013

JOB NO. 13102A