

State of Colorado

Oil and Gas Conservation Commission

1120 Lincoln Street, Suite 801, Denver, Colorado 80203 Phone: (303)894-2100 Fax: (303)894-2109

SUNDRY NOTICE

Submit original plus one copy. This form is to be used for general, technical and environmental sundry information. For proposed or completed operations, describe in full on Technical Information Page (Page 2 of this form.) Identify well or other facility by API Number or by OGCC Facility ID. Operator shall send an informational copy of all sundry notices for wells located in High Density Areas to the Local Government Designee (Rule 603b.)

1. OGCC Operator Number: 10338	4. Contact Name
2. Name of Operator: Carrizo Oil & Gas, Inc.	Tina Taylor
3. Address: 500 Dallas St, Suite 2300	Phone: 713-328-1000
City: Houston State: TX Zip 77002	Fax: 713-328-1060
5. API Number 05- 12345678	OGCC Facility ID Number 428812 428312
6. Well/Facility Name: Jones	7. Well/Facility Number 18-14-10-59
8. Location (Qtr/Qtr, Sec, Twp, Rng, Meridian):	Lot 13 Sec. 18 10N 59W
9. County: Weld	10. Field Name: Wildcat
11. Federal, Indian or State Lease Number: Drilling	

Complete the Attachment Checklist

OP OGCC

General Notice

☒ **CHANGE OF LOCATION: Attach New Survey Plat** (a change of surface qtr/qtr is substantive and requires a new permit)

Change of Surface Footage from Exterior Section Lines:	FNL/FSL	FSL	FWL	FEL/FWL
Change of Surface Footage to Exterior Section Lines:	5	FSL	1250	FWL
Change of Bottomhole Footage from Exterior Section Lines:	5	FSL	1050	FWL
Change of Bottomhole Footage to Exterior Section Lines:				

Bottomhole location Qtr/Qtr, Sec, Twp, Rng, Mer
 Latitude 40.82943 Distance to nearest property line 5 Distance to nearest bldg, public rd, utility or RR 5280
 Longitude -104.02647 Distance to nearest lease line 5 Is location in a High Density Area (rule 603b)? Yes/No NO
 Ground Elevation 5396.6 Distance to nearest well same formation 3566 Surface owner consultation date: 03/11/12

attach directional survey

GPS DATA:

Date of Measurement 08/03/12 PDOP Reading 2.3 Instrument Operator's Name Marc Woodward

☐ **CHANGE SPACING UNIT**

Formation	Formation Code	Spacing order number	Unit Acreage	Unit configuration

☐ **Remove from surface bond**
Signed surface use agreement attached

☐ **CHANGE OF OPERATOR (prior to drilling):**

Effective Date: _____

Plugging Bond: ☐ Blanket ☐ Individual

☐ **CHANGE WELL NAME**

From: _____

To: _____

Effective Date: _____

NUMBER

☐ **ABANDONED LOCATION:**

Was location ever built? ☐ Yes ☐ No

Is site ready for Inspection? ☐ Yes ☐ No

Date Ready for Inspection: _____

☐ **NOTICE OF CONTINUED SHUT IN STATUS**

Date well shut in or temporarily abandoned: _____

Has Production Equipment been removed from site? ☐ Yes ☐ No

MIT required if shut in longer than two years. Date of last MIT _____

☐ **SPUD DATE:** _____

☒ **REQUEST FOR CONFIDENTIAL STATUS** (6 mos from date casing set)

☐ **SUBSEQUENT REPORT OF STAGE, SQUEEZE OR REMEDIAL CEMENT WORK** *submit cbl and cement job summaries

Method used	Cementing tool setting/perf depth	Cement volume	Cement top	Cement bottom	Date

☐ **RECLAMATION:** Attach technical page describing final reclamation procedures per Rule 1004.

Final reclamation will commence on approximately _____

☐ Final reclamation is completed and site is ready for inspection.

Technical Engineering/Environmental Notice

☐ Notice of Intent

Approximate Start Date: _____

☐ Report of Work Done

Date Work Completed: _____

Details of work must be described in full on Technical Information Page (Page 2 must be submitted.)

☐ Intent to Recomplete (submit form 2)

☐ Change Drilling Plans

☐ Gross Interval Changed?

☐ Casing/Cementing Program Change

☐ Request to Vent or Flare

☐ Repair Well

☐ Rule 502 variance requested

☐ Other: _____

☐ E&P Waste Disposal

☐ Beneficial Reuse of E&P Waste

☐ Status Update/Change of Remediation Plans

for Spills and Releases

I hereby certify that the statements made in this form are, to the best of my knowledge, true, correct and complete.

Signed: Tina Taylor Date: 8/24/2012 Email: Tina.Taylor@croz.net

Print Name: Tina Taylor Title: Compliance Analyst

OGCC Approved: Tina Taylor Title: OGCC SPECIALIST Date: 9/13/2012

CONDITIONS OF APPROVAL, IF ANY:



RECEIVED

CONSTRUCTION LAYOUT DRAWING

1 of 2

AUG 27 2012

PAD 380'X400' ELEV= 5396.7'

DISTURBED AREA=5.6± ACRES

ESTIMATED DIRT QUANTITIES

CUTx10%	FILL	TOPSOIL	EXCESS
35,050	30,650	3,700	700

NOTE: VOLUMES IN CUBIC YARDS. TOPSOIL INCLUDED IN VOLUMES AT A DEPTH OF 6". PIT NOT INCLUDED IN TOTAL EXCESS.

VEGETATION

DISTURBED GRASSLAND

SURFACE USE:
GRAZING

Lot 14
Lot 13

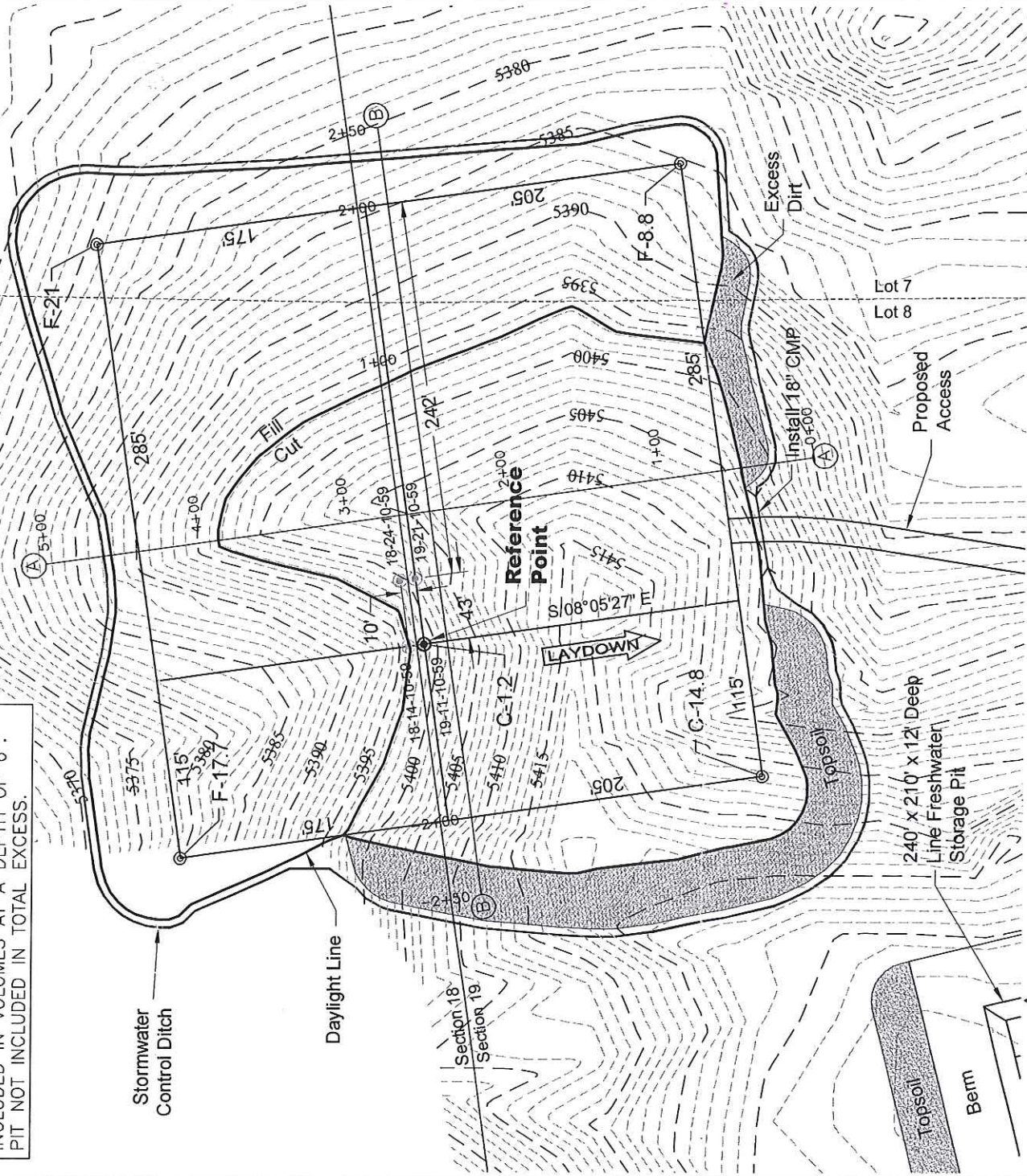

8/9/12

NOTE:
10% ALLOWANCE IS MADE FOR SOIL EXPANSION.



LAND SURVEYING AND MAPPING
LAFAYETTE - WINTER PARK
Ph 303 666 0379 Fx 303 665 6320

CARRIZO OIL & GAS, INC
JONES 19-11-10-59 PAD

LOT 8 SECTION 19 T10N R59W
6th PM WELD COUNTY COLORADO

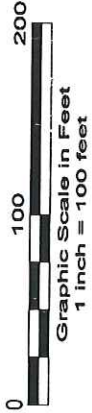

North

CONSTRUCTION LAYOUT DRAWING
2 of 2

RECEIVED
AUG 27 2012
COGCC

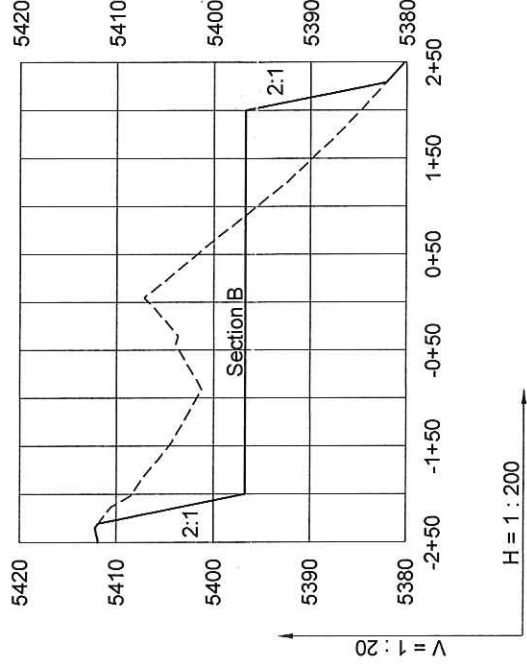
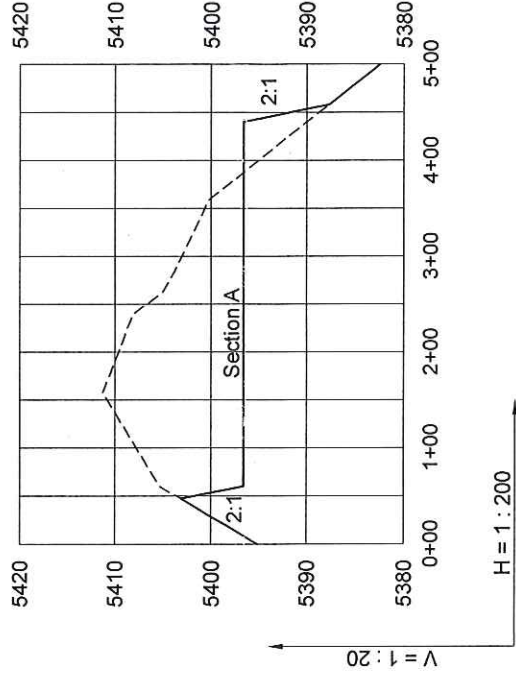

----- Existing Ground
_____ Proposed Grade

8/9/12



LAND SURVEYING AND MAPPING
LAFAYETTE - WINTER PARK
Ph 303 666 0379 Fx 303 665 6320

CARRIZO OIL & GAS, INC
JONES 19-11-10-59 PAD

LOT 8 SECTION 19 T10N R59W
6th PM WELD COUNTY COLORADO

LOCATION DRAWING

REFERENCE POINT
LATITUDE: 40.82940
LONGITUDE: -104.02647
FOOTAGE: 5 FNL 1051 FWL
GROUND ELEVATION: 5397.9
PDOP: 2.3 DATE: 8/3/2012
INSTRUMENT OPERATOR: MARC WOODARD

VEGETATION:
DISTURBED GRASSLAND

SURFACE USE:
GRAZING

Lot 13

Intermittent
Drainage
N26°W 400'±

Stormwater
Control Ditch

**Reference
Point**

Jones 19-11-10-59
Pad

25' x 25' x 2' Deep
Sump

240' x 210' x 12' Deep
Lined Freshwater
Storage Pit.

Excess Dirt

Install 18" CMP

Proposed Access

Intermittent
Drainage
S72°E 640'±

Lot 7

Lot 8

Barbed
Wire Fence
S29°W 920'±

2-Track
S25°W 870'±



North



Graphic Scale in Feet
1 inch = 300 feet

DISTURBANCE ACREAGE:
5.6± DRILLING OPERATIONS
2.3± FRESHWATER STORAGE PIT
1.0± INTERIM RECLAIM

NOTE:
ALL PRODUCTION FACILITIES WILL BE ON PAD.

8/9/12



CARRIZO OIL & GAS, INC
JONES 19-11-10-59 PAD

LOT 8 SECTION 19 T10N R59W
6th PM WELD COUNTY COLORADO

LAND SURVEYING AND MAPPING
LAFAYETTE - WINTER PARK
Ph 303 666 0379 Fx 303 665 6320

RECEIVED

AUG 27 2012

COGCC