

# HYDROLOGY MAP

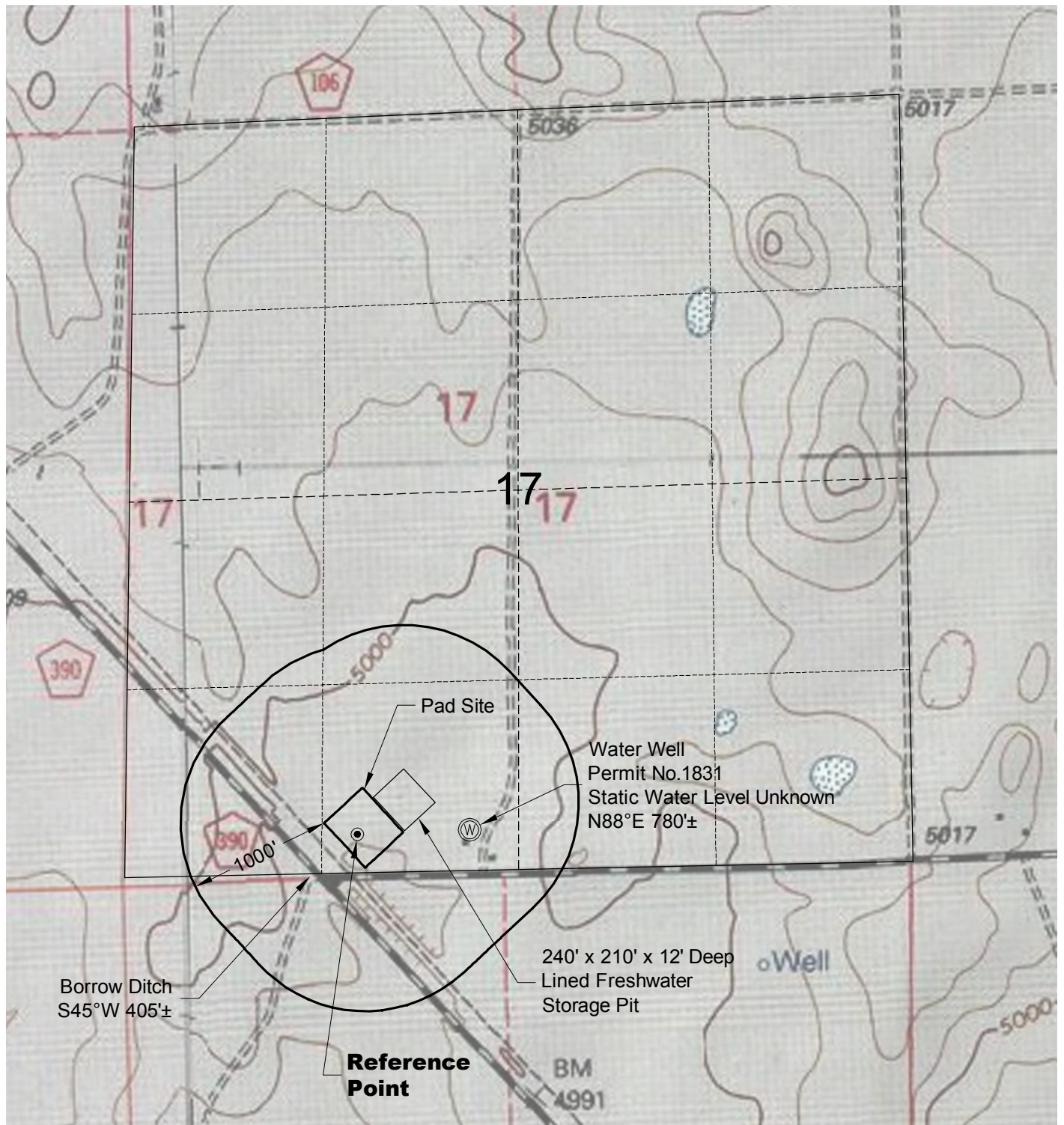

Borrow Ditch  
S45°W 405'±

Pad Site

Water Well  
Permit No.1831  
Static Water Level Unknown  
N88°E 780'±

240' x 210' x 12' Deep  
Lined Freshwater  
Storage Pit

Reference  
Point



North

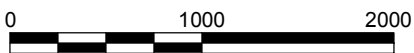

Graphic Scale in Feet  
1" = 1000'



LAND SURVEYING AND MAPPING  
LAFAYETTE - WINTER PARK  
Ph 303 666 0379 Fx 303 665 6320

CARRIZO NIOBRARA LLC  
NELSON 2-17-9-60 PAD

SE1/4 SW1/4 SECTION 17 T9N R60W  
6th PM WELD COUNTY COLORADO

12/12/12