

Physical Address: 345 Comanche St.
Mail to: Box 384 CHEYENNE, CO 80117
Ph. 303-621-8672 - Fax 303-621-2717
www.highprairiesurvey.com

Job # 12111 UPRR #14-5 1X

Inv # 2150

High Prairie Surveying of Kiowa, Colorado has in accordance with a request from **PRONGHORN OPERATING LLC** has determined the location of **UPRR #14-5 1X** to be **662 feet FSL**, and **665 feet FWL**, (90° off Section lines) of **SECTION 5**, Township **14s**, Range **44w** of the 6th Principal Meridian, **Cheyenne County**, Colorado.

Date: Staked on 10/19/12 drawn on 10/22/12.

Rev: 01/23/13

Re: Staked by Keith Westfall

Drawn: Drawn by Dustin Cotter

Basis of Elevation Spot: USGS BM = H 12, PID = JJ0627, H-Order = Third, V-Order = Posted, 0.0 thru 1.0 mm/km, Stability = Unknown, P-DOP = 3.12, Sats = 8, US NAD 83 CO-C zone, Lat. = 38.88446, Long. = W102.35200, Elevation = 4322.74 gr. (us FT).

Notes: There are no apparent improvements within 400 ft of proposed well pad.
The ground elevation at staked location = 4301.51' gr.
This drawing does not represent a monumented survey or Land Survey Plat.

Basis of Bearing: Bearings were determined based on the North line of Section 5 to bear N86°30'27"E with all other bearings contained herein relative thereto.

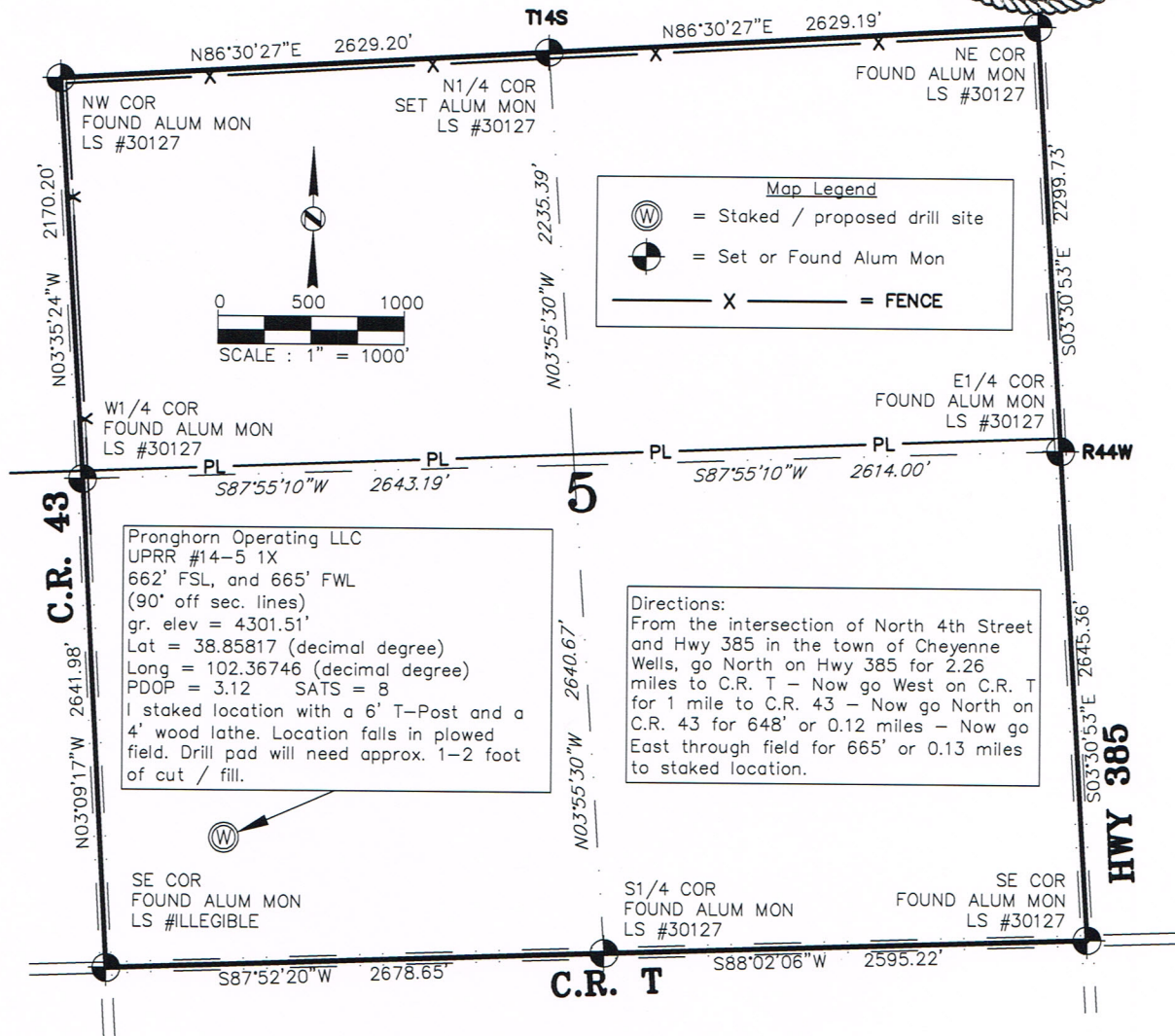

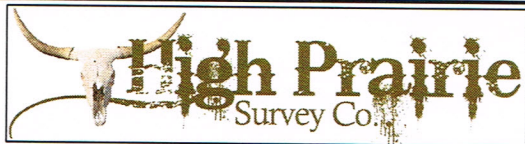

Physical Address: 345 Comanche St.
Mail to: Box 384 CHEYENNE, CO 80117
Ph. 303-621-8672 - Fax 303-621-2717
www.highprairiesurvey.com

Job # 12111 UPRR #14-5 1X

Inv # 2150

High Prairie Surveying of Kiowa, Colorado has in accordance with a request from **PRONGHORN OPERATING LLC** has determined the location of **UPRR #14-5 1X** to be **662 feet FSL**, and **665 feet FWL**, (90° off Section lines) of **SECTION 5**, Township **14s**, Range **44w** of the 6th Principal Meridian, **Cheyenne County**, Colorado.

Date: Staked on 10/19/12 drawn on 10/22/12.

Rev: 01/23/13

Re: Staked by Keith Westfall

Drawn: Drawn by Dustin Cotter

Basis of Elevation Spot: USGS BM = H 12, PID = JJ0627, H-Order = Third, V-Order = Posted, 0.0 thru 1.0 mm/km, Stability = Unknown, P-DOP = 3.12, Sats = 8, US NAD 83 CO-C zone, Lat. = 38.88446, Long. = W102.35200, Elevation = 4322.74 gr. (us FT).

Notes: There are no apparent improvements within 400 ft of proposed well pad.
The ground elevation at staked location = 4301.51' gr.
This drawing does not represent a monumented survey or Land Survey Plat.

Basis of Bearing: Bearings were determined based on the North line of Section 5 to bear N86°30'27"E with all other bearings contained herein relative thereto.

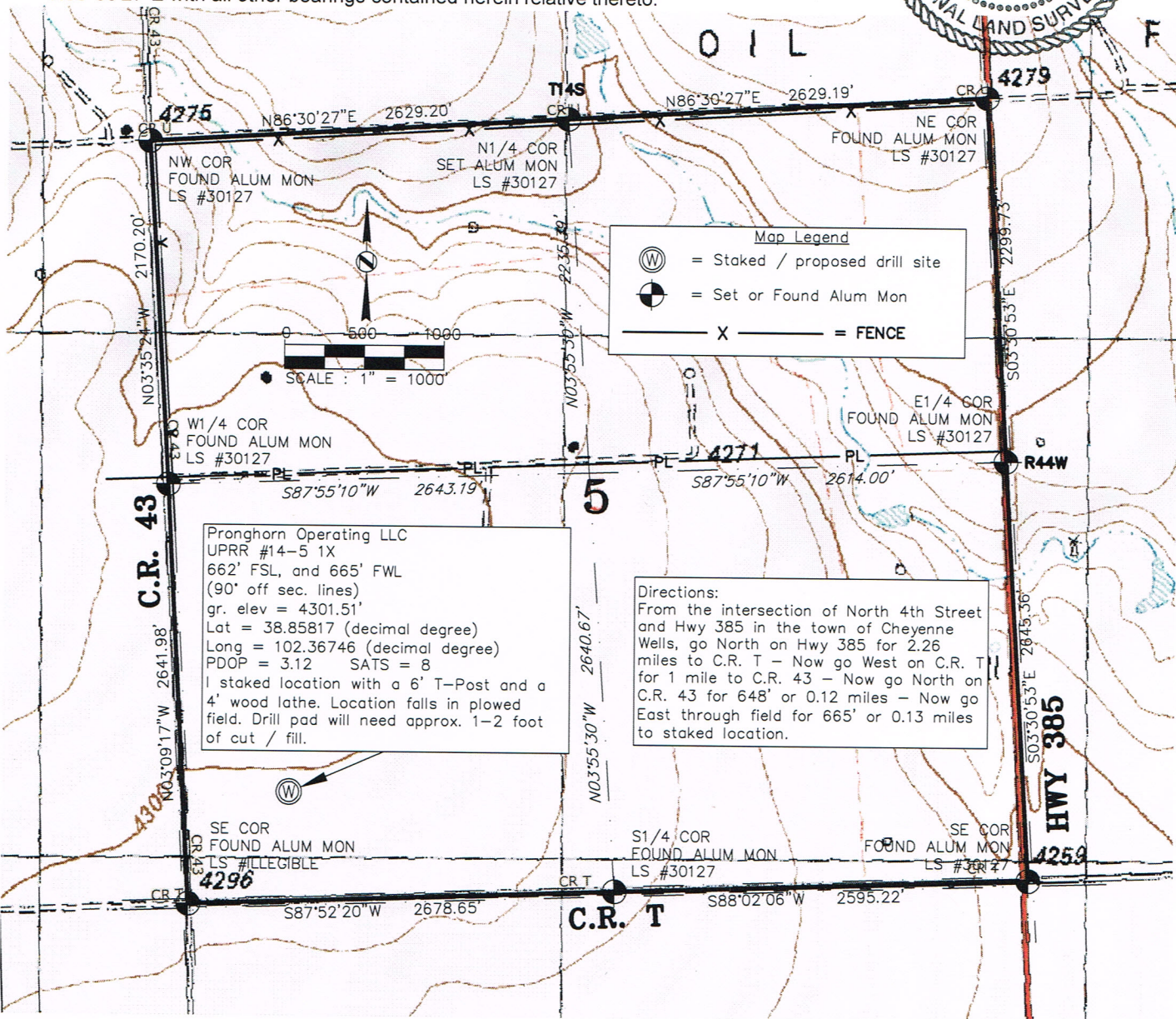

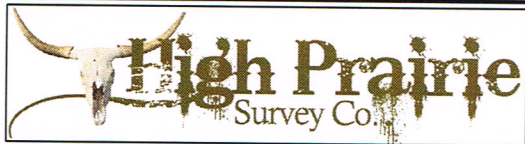

Physical Address: 345 Comanche St.
Mail to: Box 384 CHEYENNE, CO 80117
Ph. 303-621-8672 - Fax 303-621-2717
www.highprairiesurvey.com

Job # 12111 UPRR #14-5 1X

Inv # 2150

High Prairie Surveying of Kiowa, Colorado has in accordance with a request from **PRONGHORN OPERATING LLC** has determined the location of **UPRR #14-5 1X** to be **662 feet FSL**, and **665 feet FWL**, (90° off Section lines) of **SECTION 5**, Township **14s**, Range **44w** of the 6th Principal Meridian, **Cheyenne County**, Colorado.

Date: Staked on 10/19/12 drawn on 10/22/12.

Rev: 01/23/13

Re: Staked by Keith Westfall

Drawn: Drawn by Dustin Cotter



Location Drawing

There are no apparent improvements within 400' of proposed well pad.

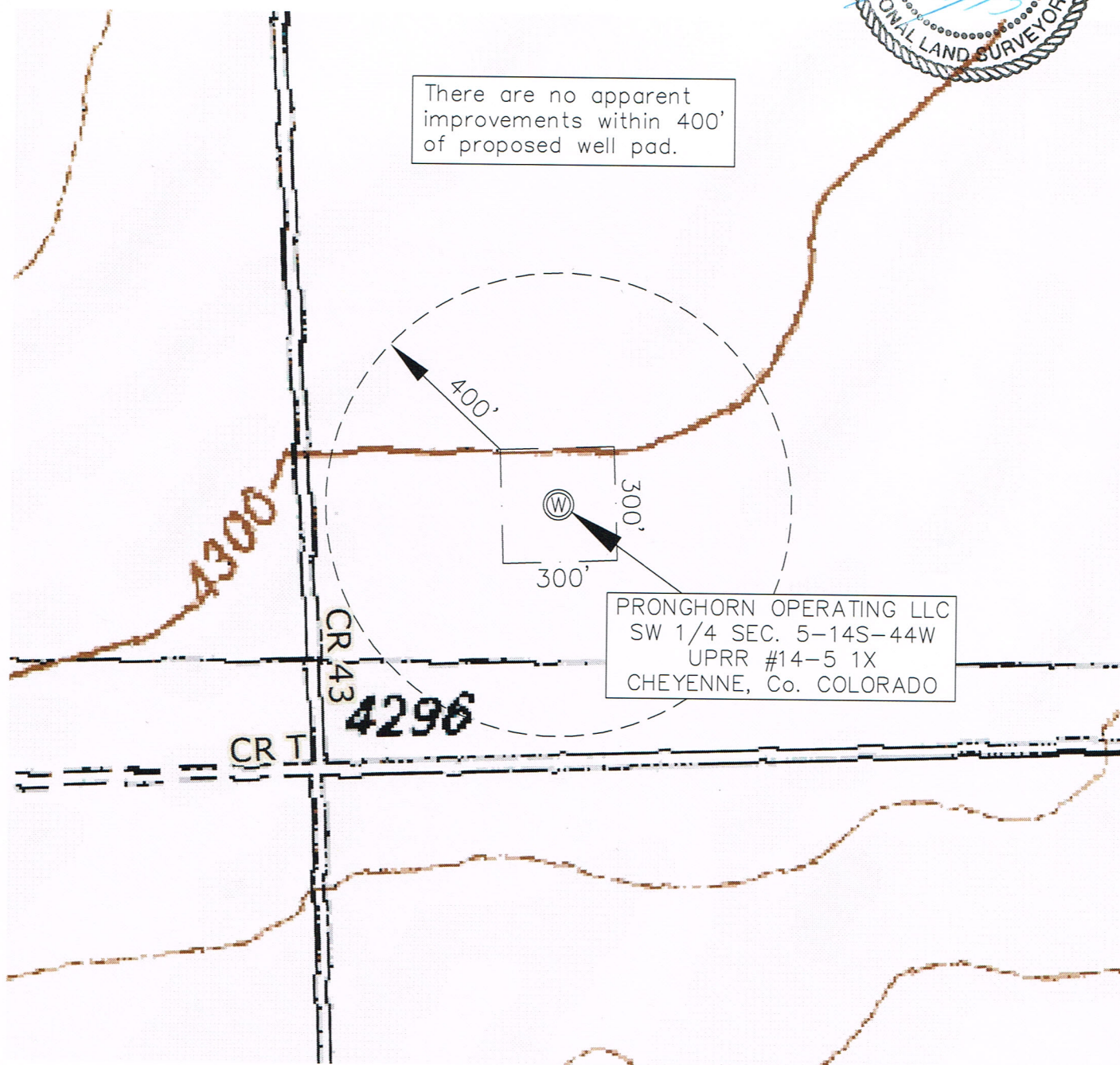



Physical Address: 345 Comanche St.
Mail to: Box 384 CHEYENNE, CO 80117
Ph. 303-621-8672 - Fax 303-621-2717
www.highprairiesurvey.com

Job # 12111 UPRR #14-5 1X

Inv # 2150

High Prairie Surveying of Kiowa, Colorado has in accordance with a request from **PRONGHORN OPERATING LLC** has determined the location of **UPRR #14-5 1X** to be **662 feet FSL**, and **665 feet FWL**, (90° off Section lines) of **SECTION 5**, Township **14s**, Range **44w** of the 6th Principal Meridian, **Cheyenne County**, Colorado.

Date: Staked on 10/19/12 drawn on 10/22/12.
Rev: 01/23/13

Re: Staked by Keith Westfall
Drawn: Drawn by Dustin Cotter

Access Road Map

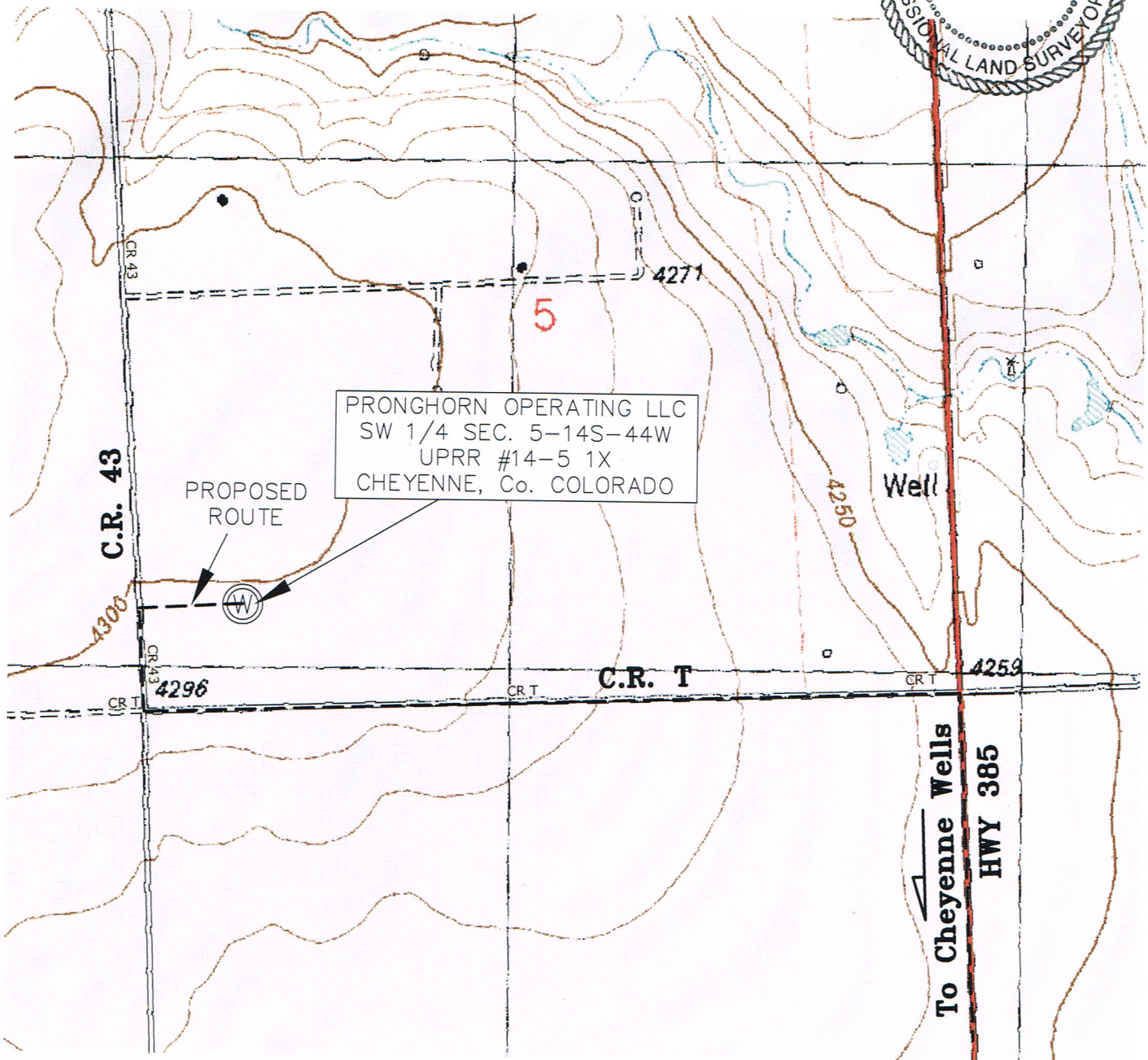

CR 7