

Section 27
T. 6 S., R 95 W

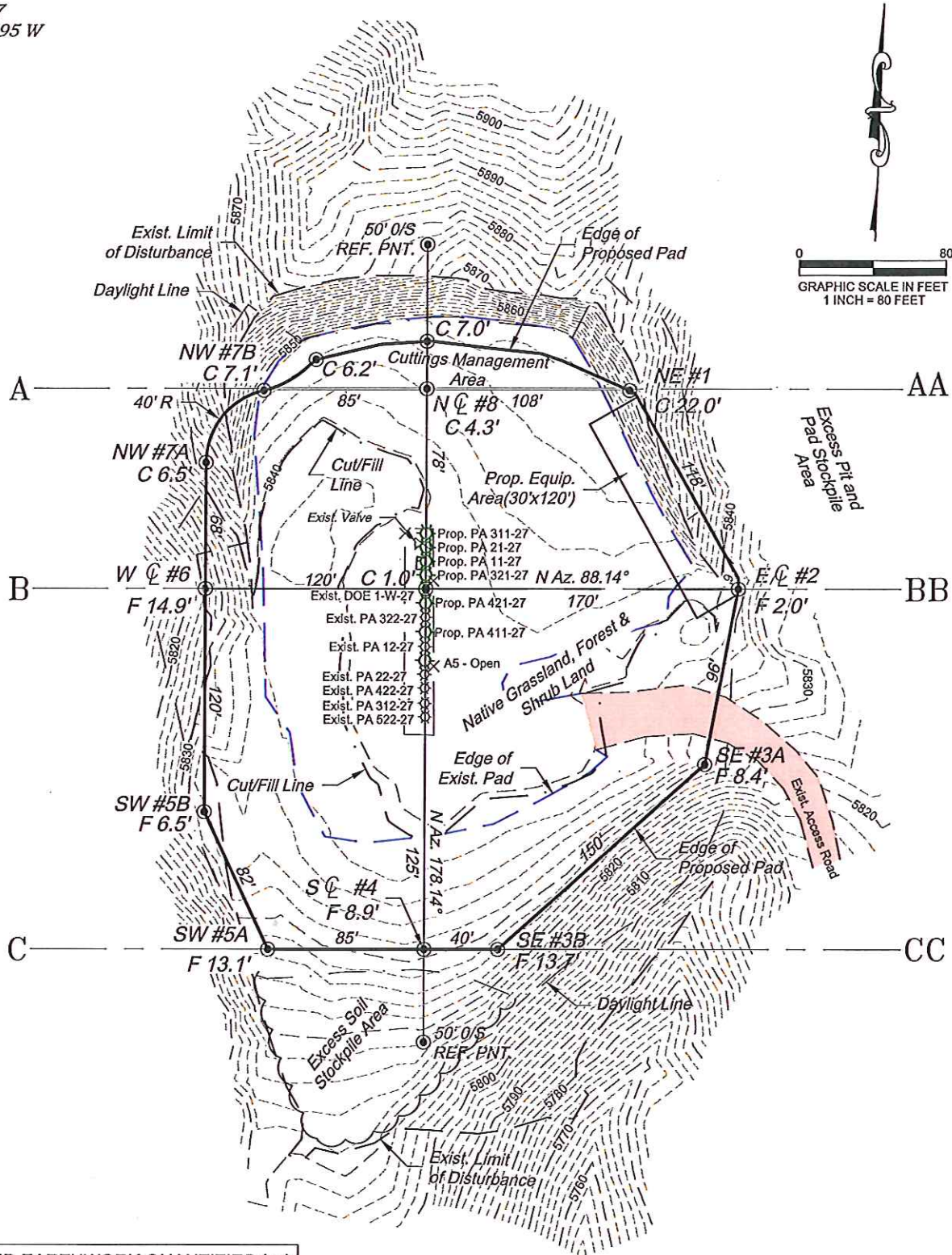

ESTIMATED EARTHWORK QUANTITIES (cy)

ITEM	CUT	FILL	TOPSOIL	EXCESS
PAD	7900	7053	200	647
PIT	0			0
TOTALS	7900	7053	200	647

*NOTE:

- 1.) Topsoil Volume Based on 12" Soil Depth.
- 2.) Swell Factor of 10% Applied to Earthwork Cut Volume.
- 3.) Total Disturbed Area = ±2.71ac.

136 East Third Street
Rifle, Colorado 81650
Ph. (970) 625-2720
Fax (970) 625-2773



BOOKCLIFF
Survey Services, Inc.

SCALE: 1" = 80'
DATE: 10/25/12
PLAT: 1 of 7
PROJECT: Valley
DFT: cws

Construction Plan Prepared for:
WPXENERGY

WPX Energy Rocky Mountain, LLC

DOE 1-W-27 Drill Pad - Plat 2
CONSTRUCTION LAYOUT

Section 27
T. 6 S., R. 95 W

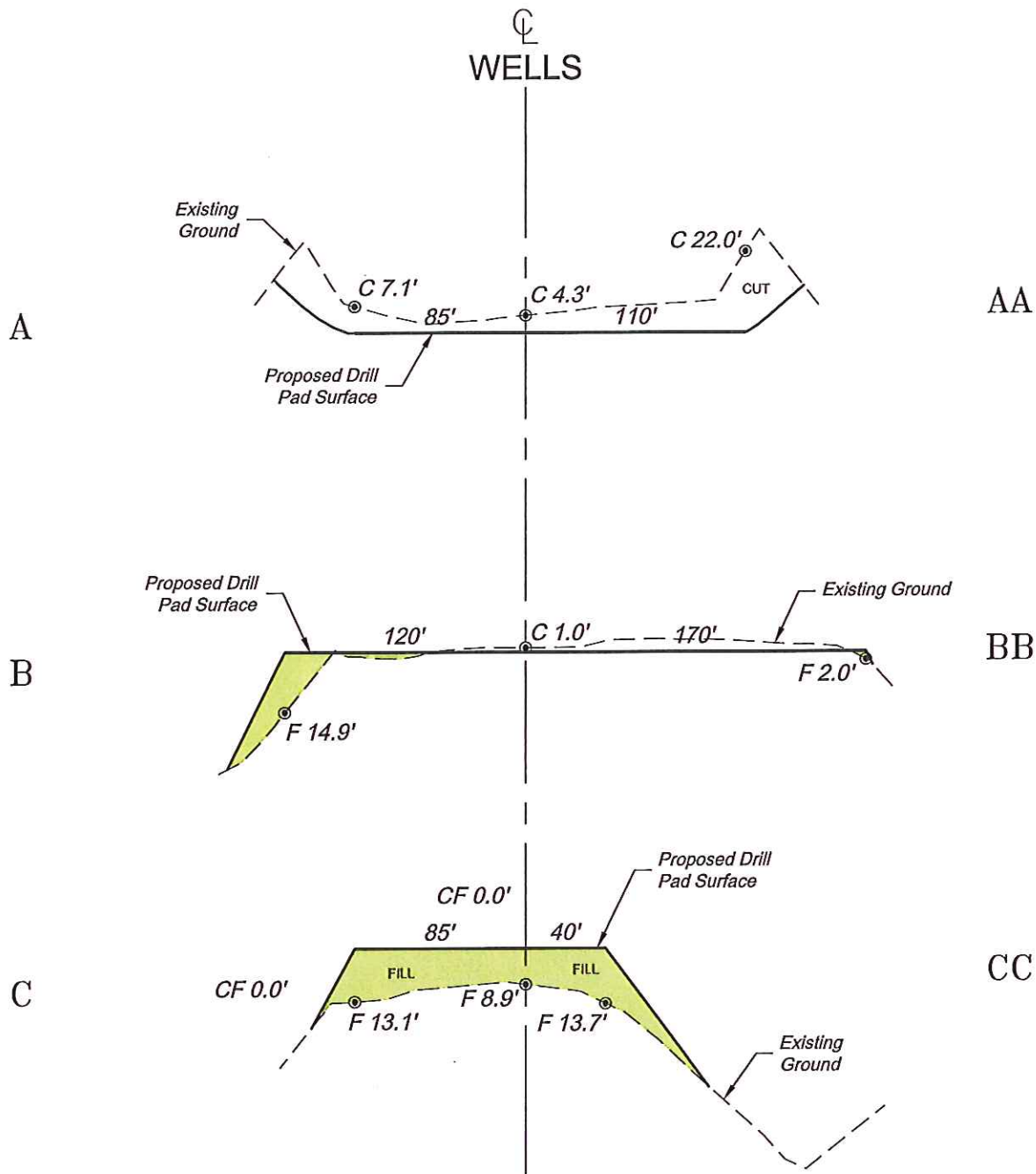

SCALE: Horiz.: 1" = 80'
Vert.: 1" = 20'

*NOTE:
CUT SLOPES: 1.5:1
FILL SLOPES: 1:1,
UNLESS OTHERWISE NOTED.

136 East Third Street
Rifle, Colorado 81650
Ph. (970) 625-2720
Fax (970) 625-2773



BOOKCLIFF
Survey Services, Inc.

SCALE: As Noted
DATE: 10/25/12
PLAT: 2 of 7
PROJECT: Valley
DFT: cws

Construction Plan Prepared for:
WPXENERGY

WPX Energy Rocky Mountain, LLC

DOE 1-W-27 Drill Pad - Plat 3
CONSTRUCTION LAYOUT
CROSS SECTIONS