



GREAT WESTERN OIL & GAS COMPANY

LOCATION DRAWING FOR

NEW CACHE FH #8-37D, #8-38D,
#8-39D & #8-40D
SECTION 8, T6N, R63W, 6th. P.M.
SE 1/4 SE 1/4

FIGURE #5

NE Cor. Sec. 8,
Priv. Alum. Cap
0.5' Below Ground
LS 38175
Lat: 40.508522°
Long: 104.451225°

FEATURE TABLE		
EXISTING FEATURE	DIRECTION	LENGTH
HIGHWAY #392	S33°E	666'
RAIL ROAD	S22°W	8.4 Miles
PROPERTY LINE	S35°E	588'
SURFACE WATER (LAKE)	S81°W	427'
EXISTING POWERLINE	S36°E	725'
BUILDING	S66°W	1218'

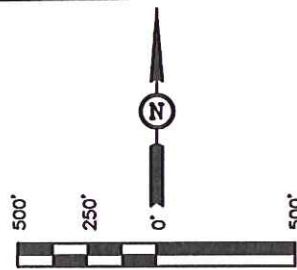

DATE: 10-23-12
DRAWN BY: H.K.W.

**NEW CACHE
LA POUDRE
IRR CO**

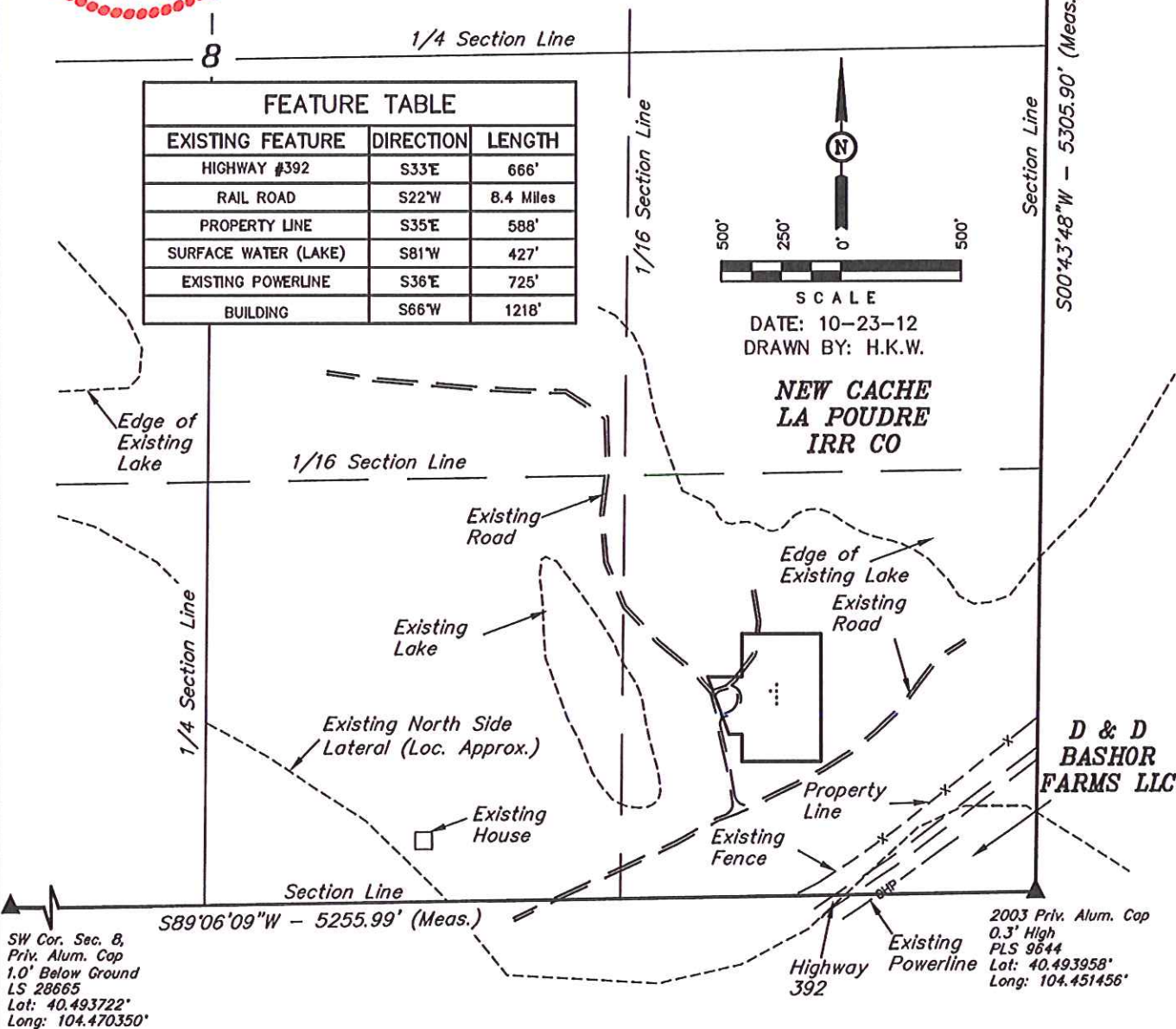

SW Cor. Sec. 8,
Priv. Alum. Cap
1.0' Below Ground
LS 28665
Lat: 40.493722°
Long: 104.470350°

2003 Priv. Alum. Cap
0.3' High
PLS 9644
Lat: 40.493958°
Long: 104.451456°

**D & D
BASHOR
FARMS LLC**

PLANT COMMUNITY

- ☐ DISTURBED GRASSLAND
- ☐ NATIVE GRASSLAND
- ☐ SHRUB LAND
- ☐ PLAINS RIPARIAN
- ☐ MOUNTAIN RIPARIAN
- ☐ FOREST LAND
- ☐ WETLANDS AQUATIC
- ☐ ALPINE
- ☐ OTHER (Describe): _____

CURRENT LAND USE

- CROP LAND: ☐ IRRIGATED ☐ DRY LAND ☐ IMPROVED PASTURE ☐ HAY MEADOW ☐ CRP
 NON-CROP LAND: ☐ RANGELAND ☐ TIMBER ☐ RECREATIONAL ☐ OTHER (Describe) _____
 SUBDIVIDED: ☐ INDUSTRIAL ☐ COMMERCIAL ☐ RESIDENTIAL _____

FUTURE LAND USE

- CROP LAND: ☐ IRRIGATED ☐ DRY LAND ☐ IMPROVED PASTURE ☐ HAY MEADOW ☐ CRP
 NON-CROP LAND: ☐ RANGELAND ☐ TIMBER ☐ RECREATIONAL ☐ OTHER (Describe) _____
 SUBDIVIDED: ☐ INDUSTRIAL ☐ COMMERCIAL ☐ RESIDENTIAL _____

UINTAH ENGINEERING & LAND SURVEYING
85 So. 200 East * Vernal, Utah 84078 * (435) 789-1017