

LEGEND:

PROPOSED LOCATION

GREAT WESTERN OIL & GAS COMPANY

NEW CACHE FH #8-37D, #8-38D, #8-39D & #8-40D
SECTION 8, T6N, R63W, 6th P.M.
SE 1/4 SE 1/4



Utah Engineering & Land Surveying
85 South 200 East Vernal, Utah 84078
(435) 789-1017 * FAX (435) 789-1813



**ACCESS ROAD
MAP**

10 23 12
MONTH DAY YEAR



SCALE: 1:100,000 DRAWN BY: B.D.H. REVISED: 00-00-00

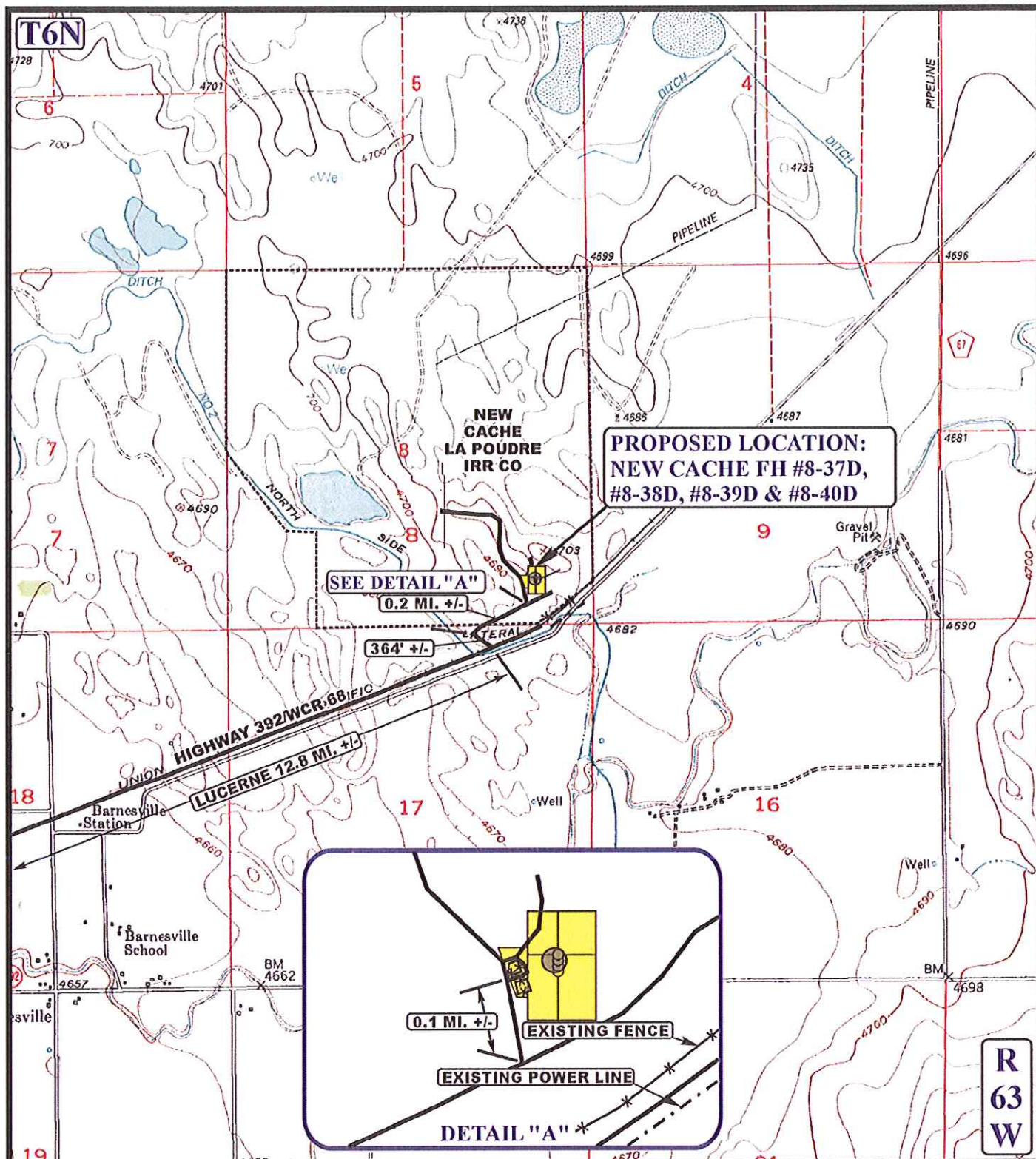

LEGEND:

- EXISTING ROAD
- - - PROPOSED ACCESS ROAD
- * * * * * EXISTING FENCE
- . - . - EXISTING POWER LINE



Utah Engineering & Land Surveying
85 South 200 East Vernal, Utah 84078
(435) 789-1017 * FAX (435) 789-1813

N



GREAT WESTERN OIL & GAS COMPANY

NEW CACHE FH #8-37D, #8-38D, #8-39D & #8-40D
SECTION 8, T6N, R63W, 6th P.M.
SE 1/4 SE 1/4

**ACCESS ROAD
MAP**

10 23 12
MONTH DAY YEAR

**B
TOPO**

SCALE: 1" = 2000' DRAWN BY: B.D.H. REVISED: 00-00-00

GREAT WESTERN OIL & GAS COMPANY
NEW CACHE FH #8-37D, #8-38D, #8-39D & #8-40D
SECTION 8, T6N, R63W, 6th P.M.

BEGINNING AT THE INTERSECTION OF WCR 39 & HIGHWAY 392 IN LUCERNE, COLORADO, PROCEED IN AN EASTERLY DIRECTION APPROXIMATELY 12.8 MILES TO AN EXISTING ROAD TO THE NORTHWEST; TURN LEFT AND PROCEED IN A NORTHWESTERLY DIRECTION APPROXIMATELY 364' TO THE JUNCTION OF THIS ROAD AND AN EXISTING ROAD TO THE NORTHEAST; TURN RIGHT AND PROCEED IN A NORTHEASTERLY DIRECTION APPROXIMATELY 0.2 MILES TO THE JUNCTION OF THIS ROAD AND AN EXISTING ROAD TO THE NORTHWEST; TURN LEFT AND PROCEED IN A NORTHWESTERLY DIRECTION APPROXIMATELY 0.1 MILES TO THE PROPOSED LOCATION.

TOTAL DISTANCE FROM LUCERNE, COLORADO TO THE PROPOSED LOCATION IS APPROXIMATELY 13.1 MILES.