



NABORS

**COMPLETION
& PRODUCTION
SERVICES CO.**

**SONIC
LOG**

Company		MULL DRILLING COMPANY, INC.	
Well	APC - DOUG #1-25		
Field	LOMA		
County	CHEYENNE	State	COLORADO
Location:	APC - DOUG #1-25		Other Services CDL/CNL/PE DIL/MEL
Permanent Datum	GROUND LEVEL	Elevation	4295
Log Measured From	KELLY BUSHING 11' A.G.L.		
Drilling Measured From	KELLY BUSHING		
Date	12/10/12		
Run Number	TWO		
Depth Driller	5560		
Depth Logger	5565		
Bottom Logged Interval	5553		
Top Log Interval	300		
Casing Driller	8 5/8" @ 323'		
Casing Logger	326		
Bit Size	7 7/8"		
Type Fluid in Hole	CHEMICAL MUD	CHLORIDES 3,800 PPM	
Density / Viscosity	9.2/57		
pH / Fluid Loss	9.5/8.8		
Source of Sample	FLOWLINE		
Rim @ Meas. Temp	.950 @ 84F		
Rmf @ Meas. Temp	.713 @ 84F		
Rmc @ Meas. Temp	1.14 @ 84F		
Source of Rmf / Rmc	MEASUREMENT		
Rim @ BHT	.614 @ 130F		
Time Circulation Stopped	5.5 HOURS		
Time Logger on Bottom	12:30 P.M.		
Maximum Recorded Temperature	130F		
Equipment Number	4854		
Location	HAYS, KANSAS		
Recorded By	JEFF LUEBBERS		
Witnessed By	PHIL ASKEY		

<<< Fold Here >>>

All interpretations are opinions based on inferences from electrical or other measurements and we cannot and do not guarantee the accuracy or correctness of any interpretation, and we shall not, except in the case of gross or willful negligence on our part, be liable or responsible for any loss, costs, damages, or expenses incurred or sustained by anyone resulting from any interpretation made by any of our officers, agents or employees. These interpretations are also subject to our general terms and conditions set out in our current Price Schedule.

Comments

THANK YOU FOR USING "NABORS" HAYS, KANSAS (785) 628-6395
DIRECTIONS

CHEYENNE WELLS, CO., 12 1/2S. ON HWY 385 TO "RD. C", 5 1/2W. TO RADIO TOWER, 1S., 1E. INTO



**COMPLETION
& PRODUCTION**

MAIN SECTION

Database File: 010031pe.db
 Dataset Pathname: pass7.2
 Presentation Format: slt
 Dataset Creation: Mon Dec 10 17:05:09 2012
 Charted by: Depth in Feet scaled 1:240

0	GAMMA RAY (GAPI)	150	ABHV	140	DELTA TIME (usec/ft)	40
6	CALIPER (in)	16	10 (ft3) 0	30	SONIC POROSITY (pu)	-10
0	MINMK	20	TBHV	0	ITT (msec)	20
			0 (ft3) 10			

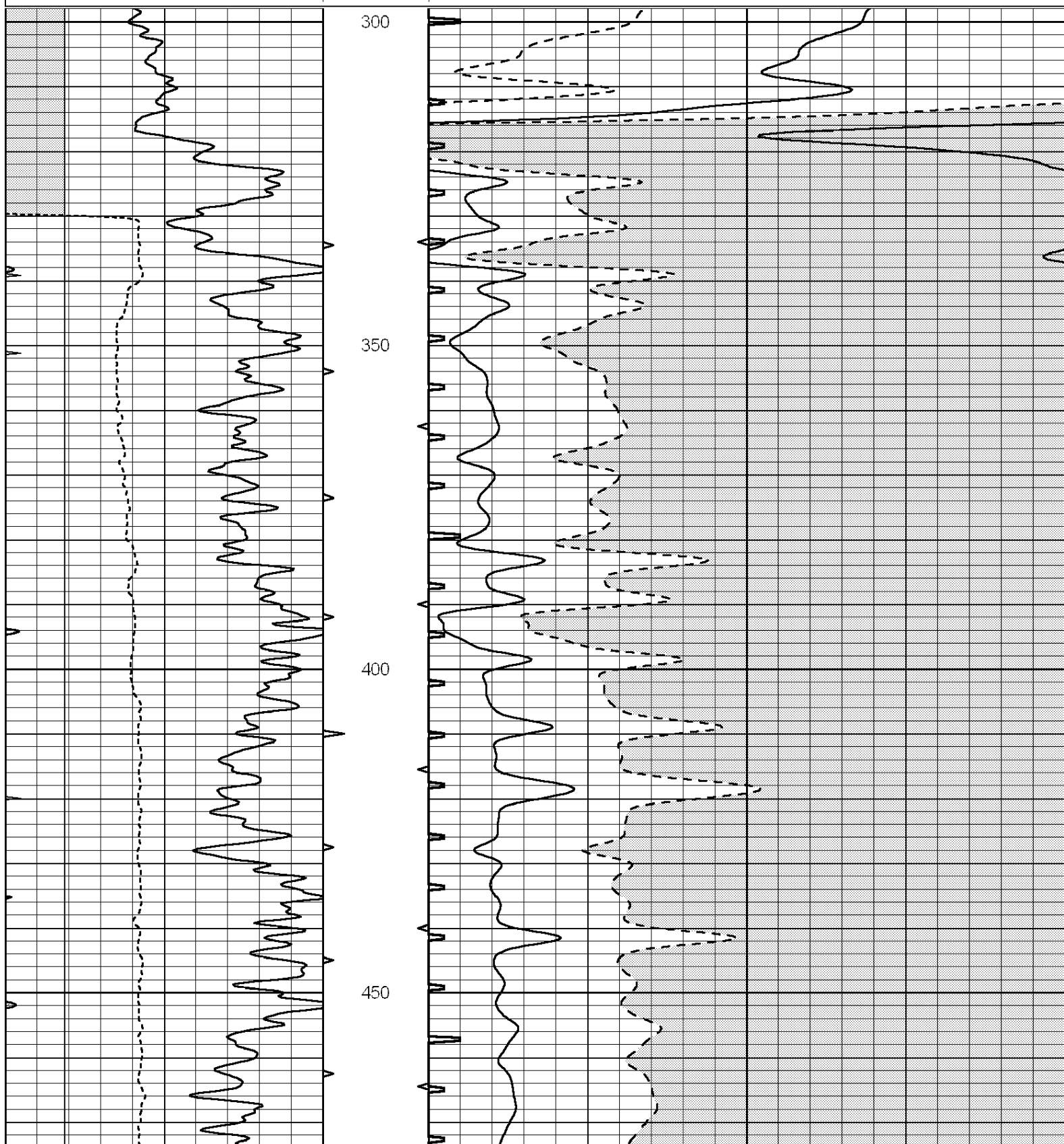

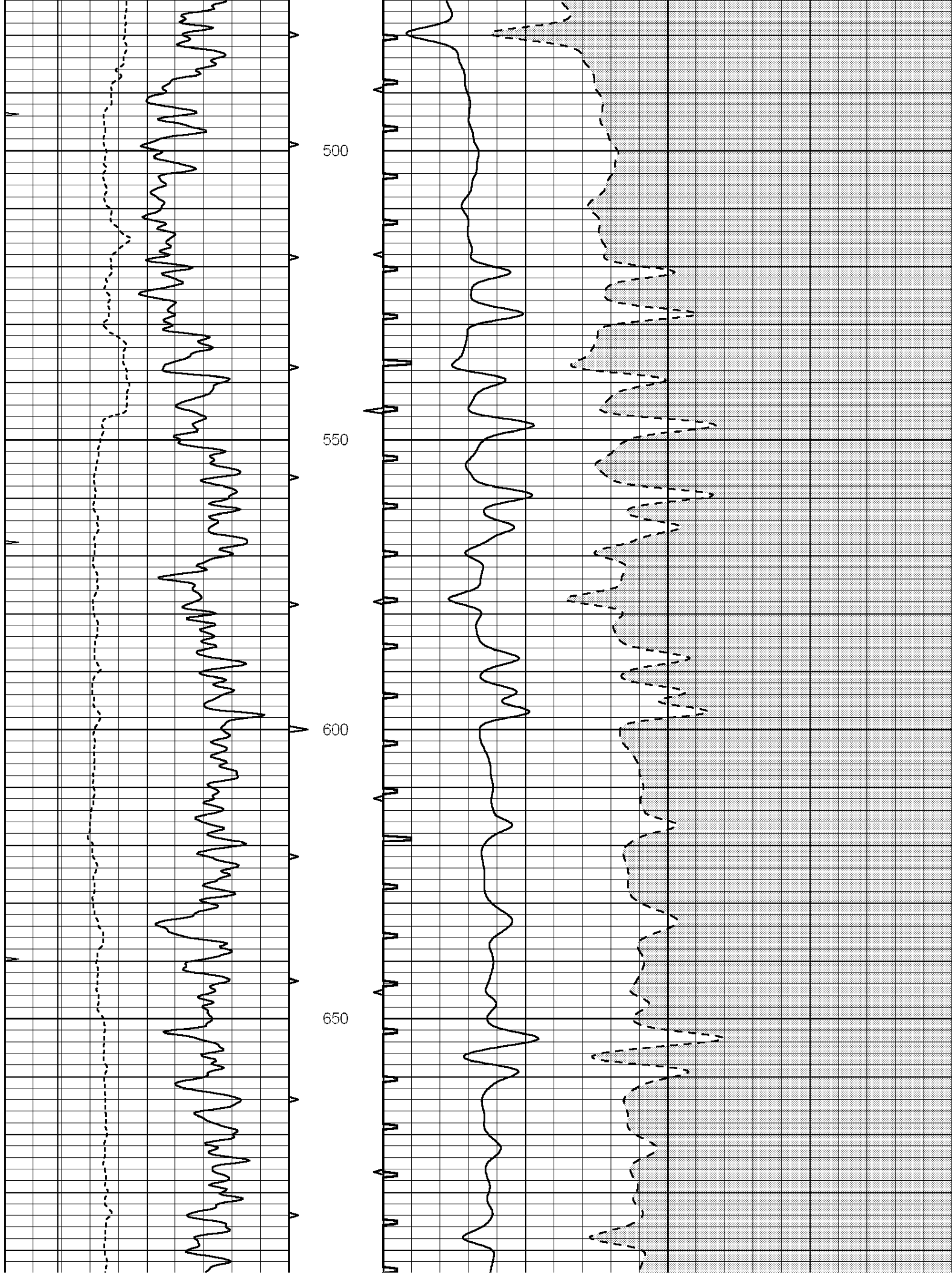

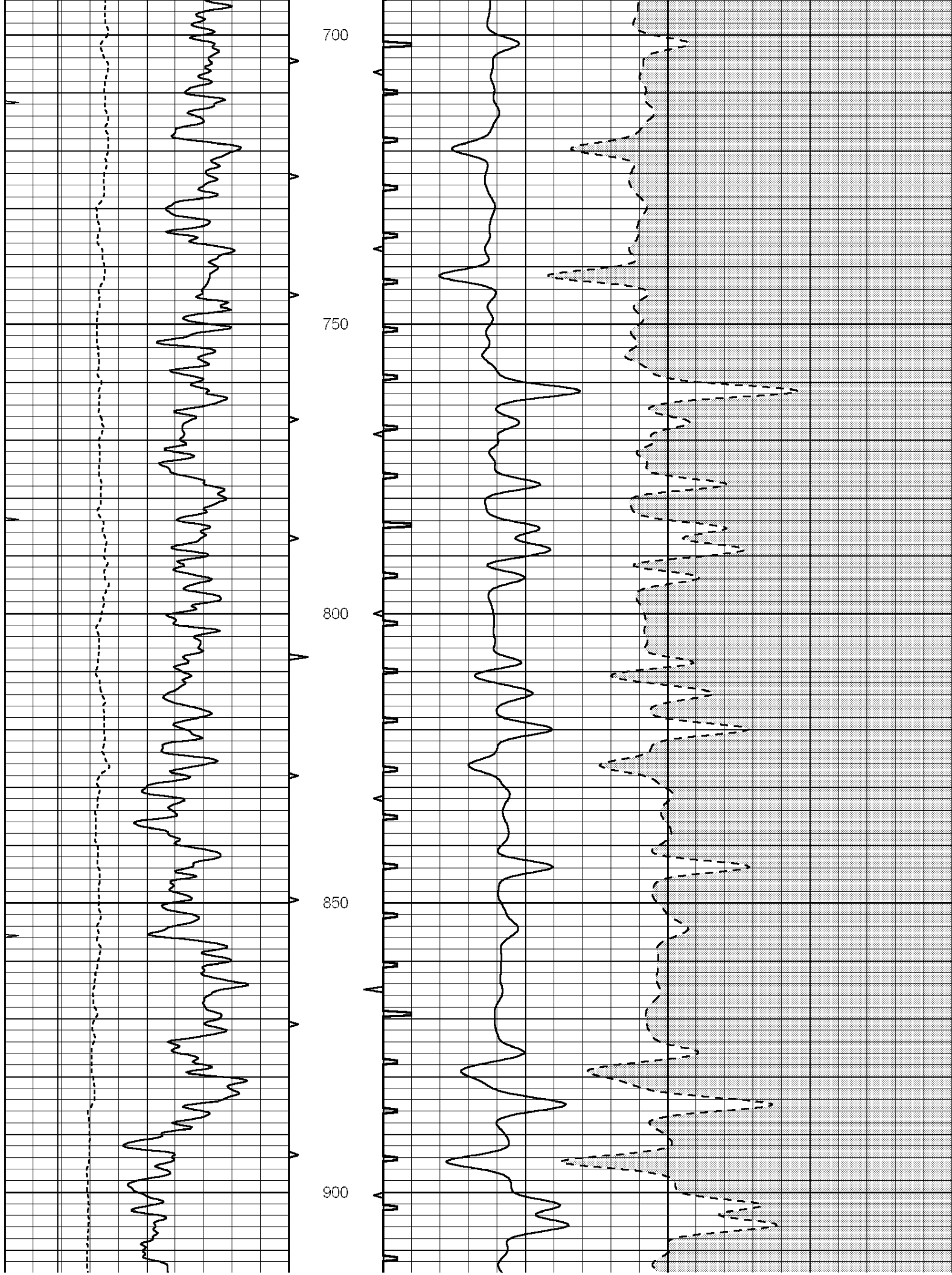

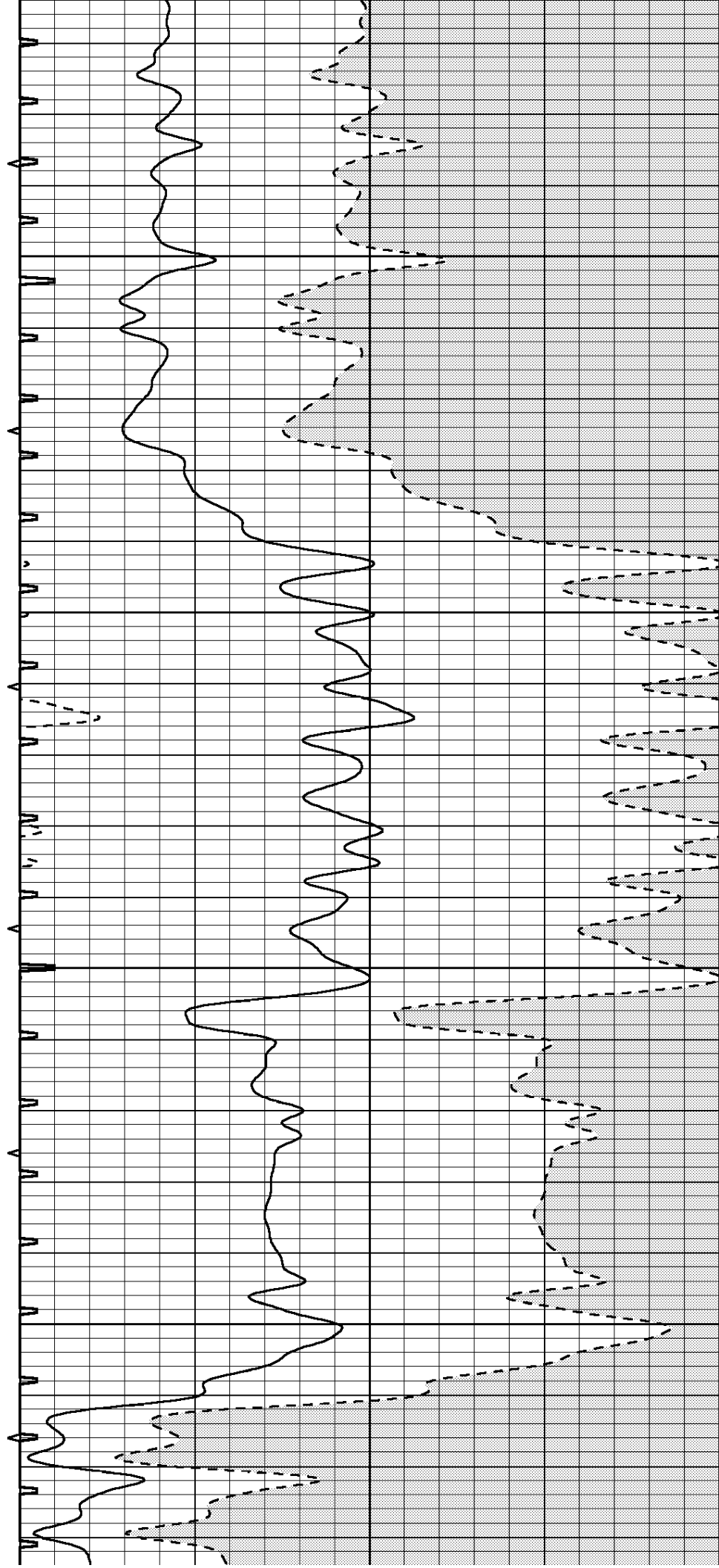
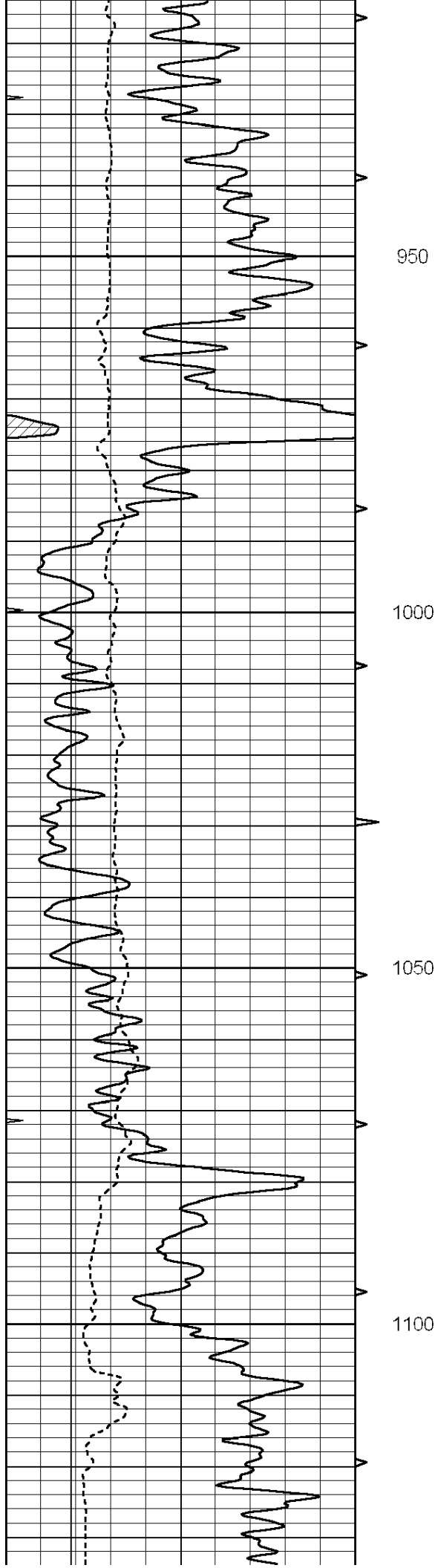

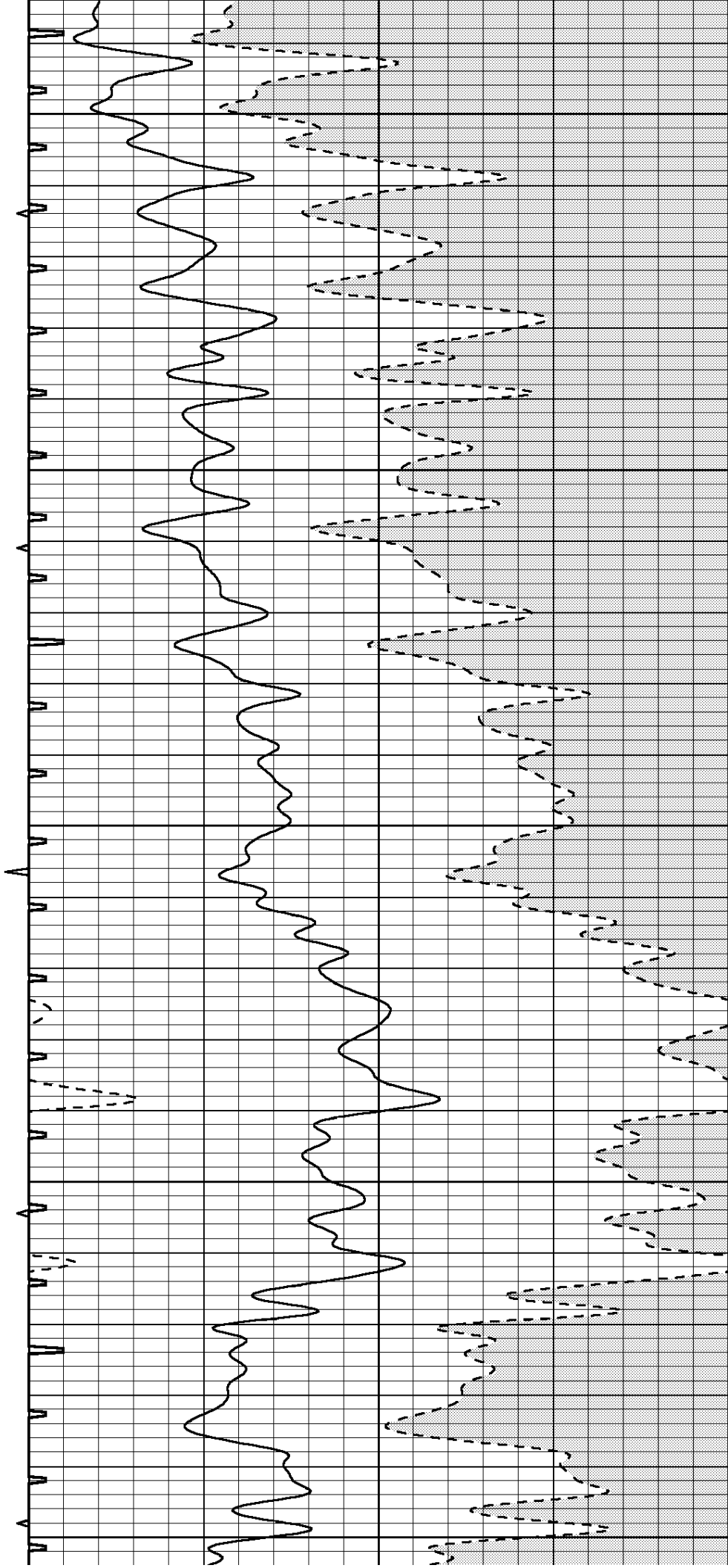
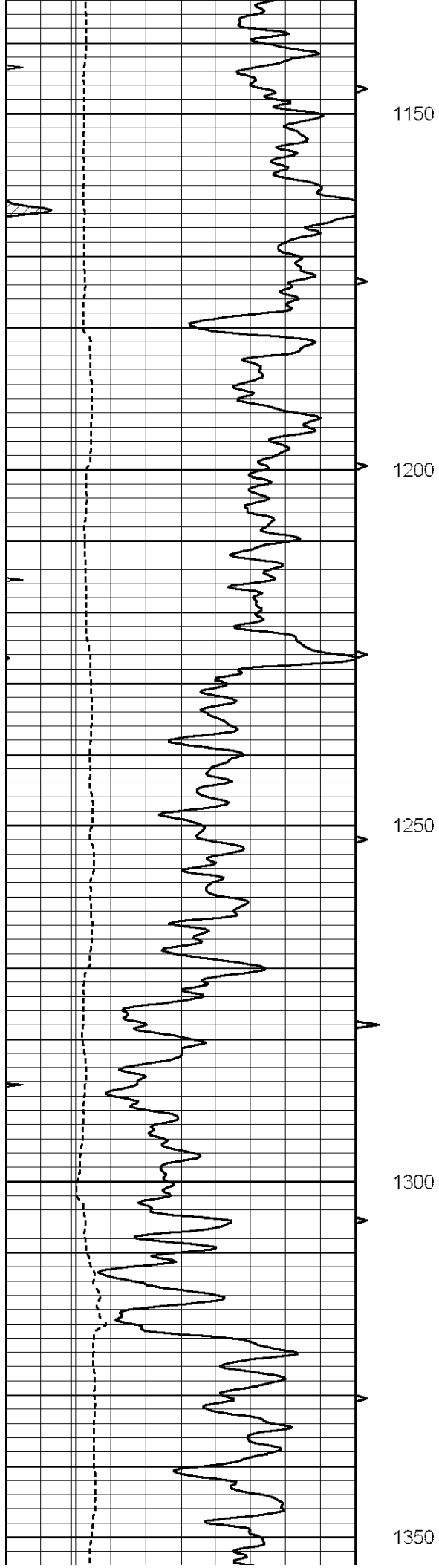

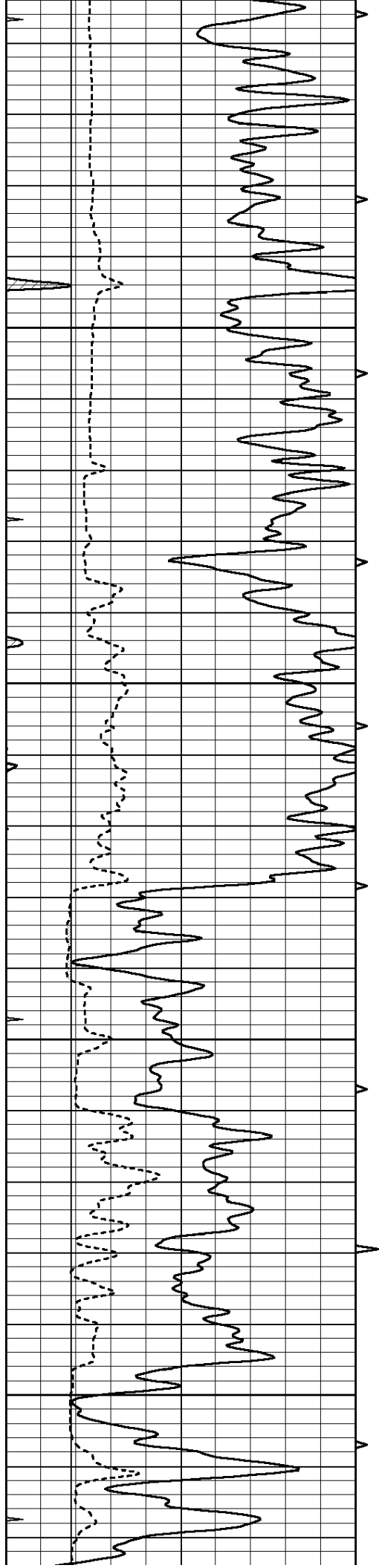

1400

1450

1500

1550

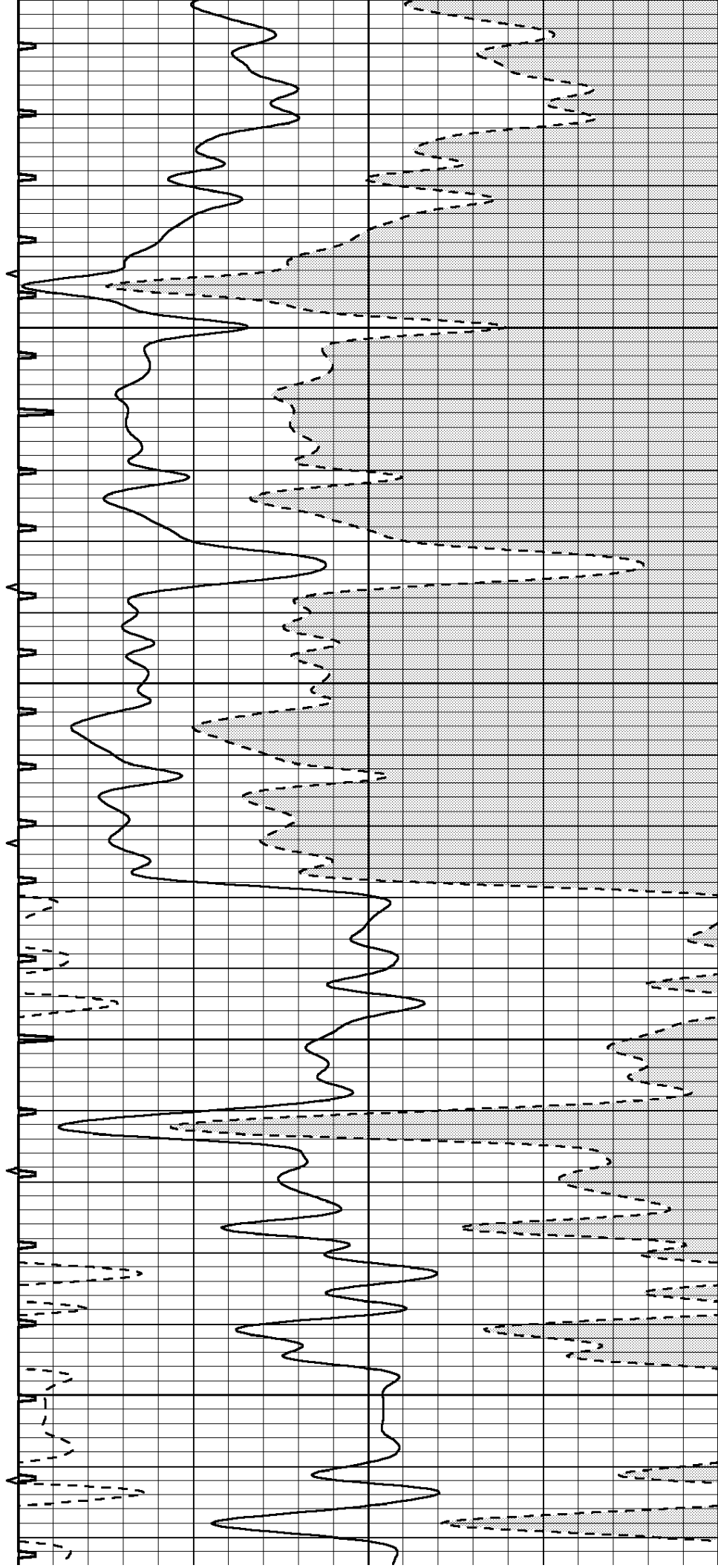

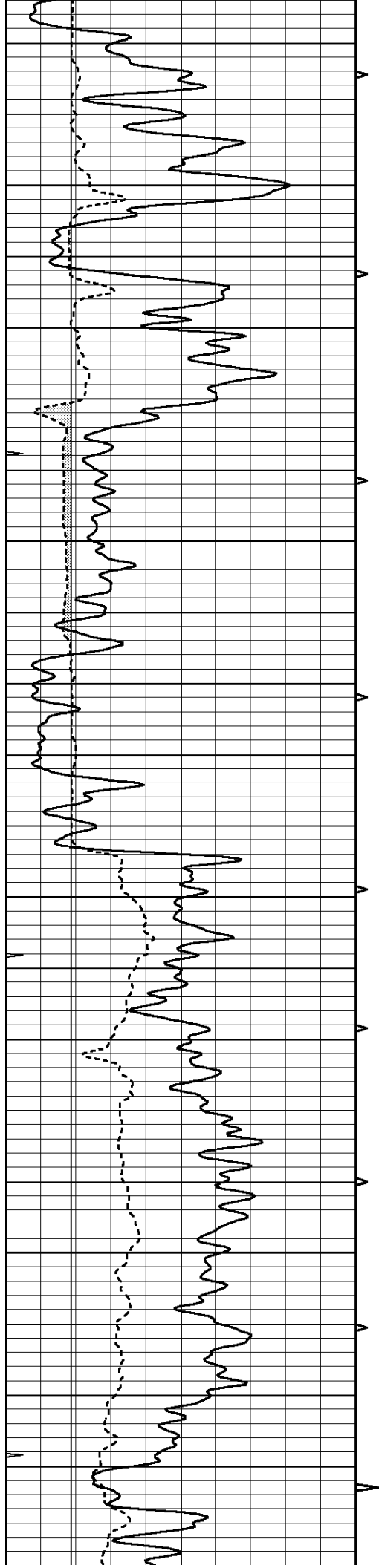

1600

1650

1700

1750

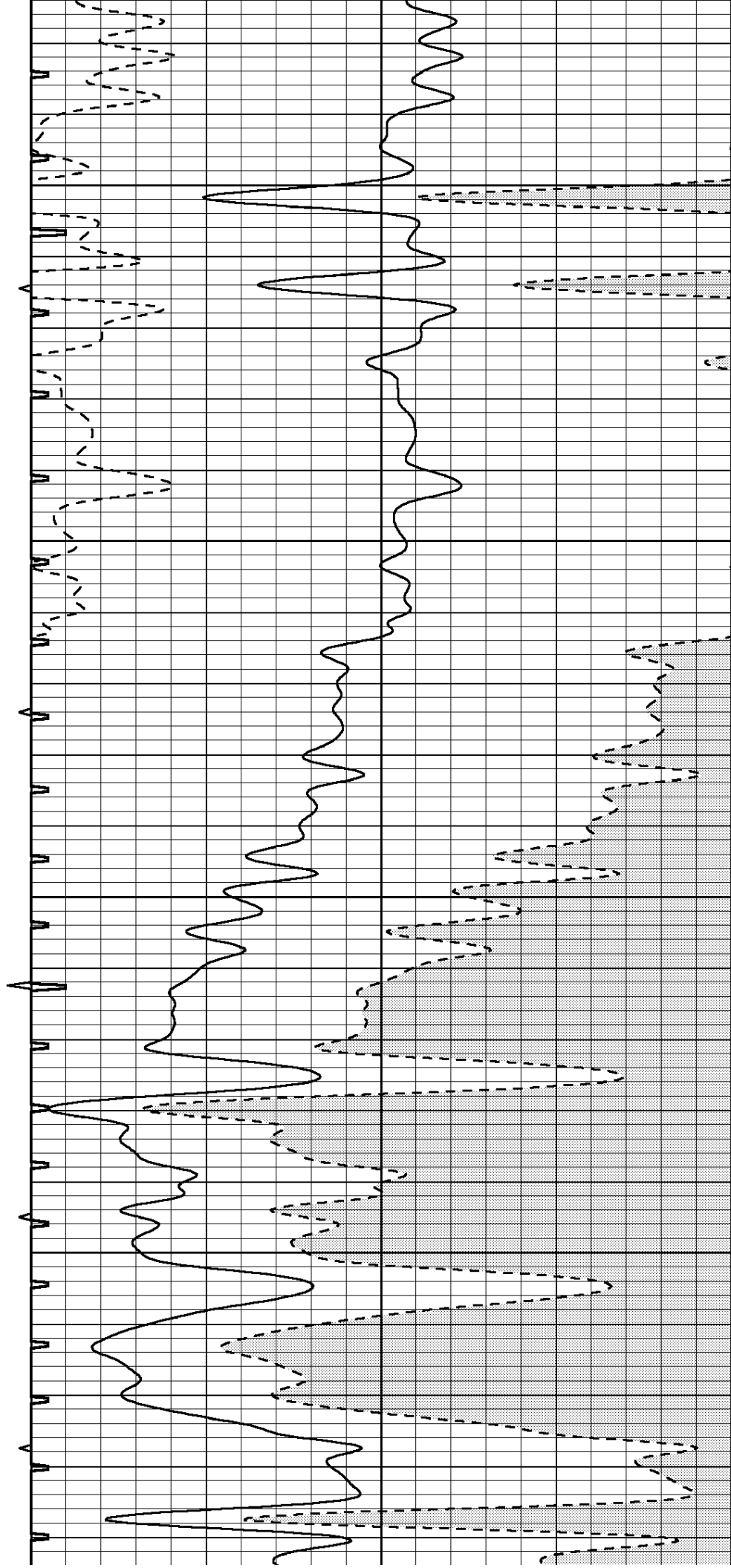

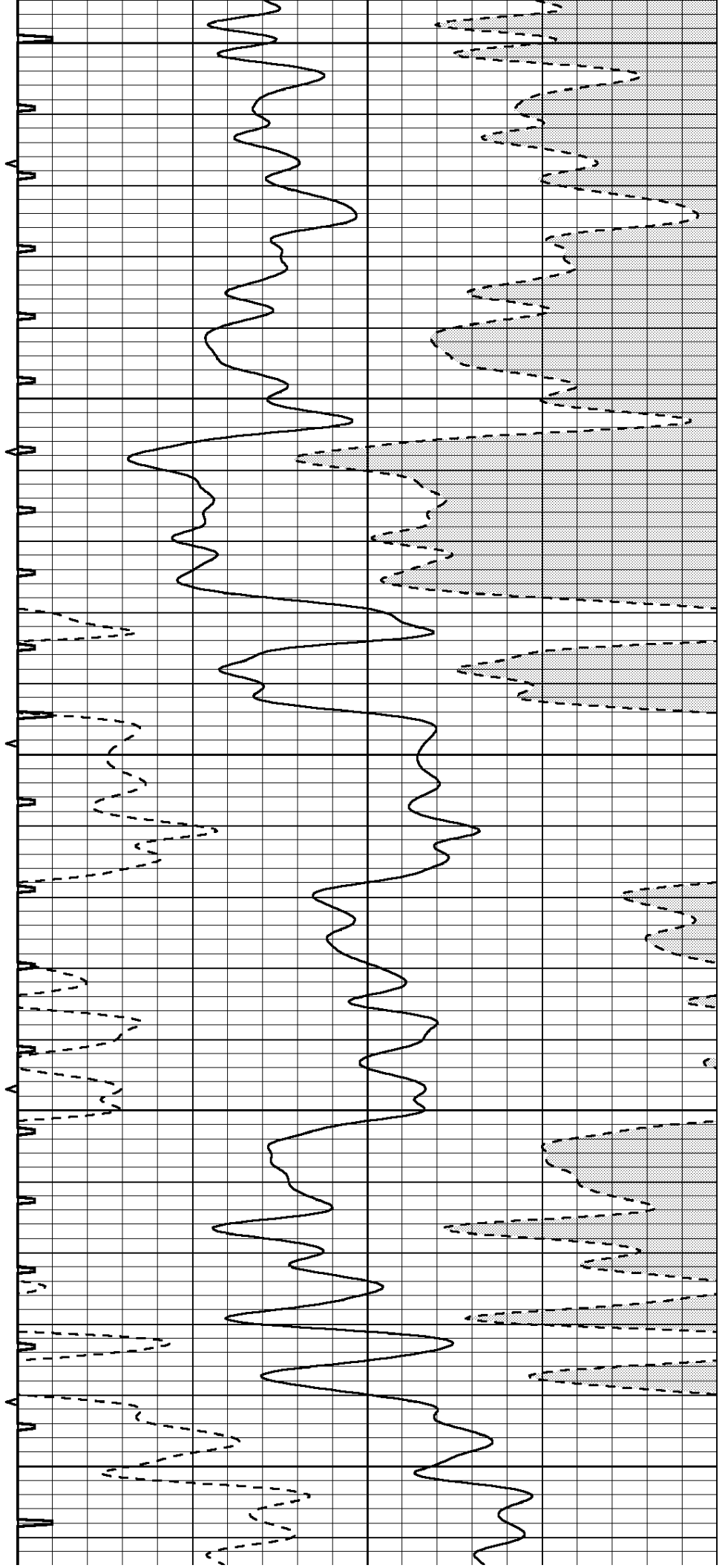
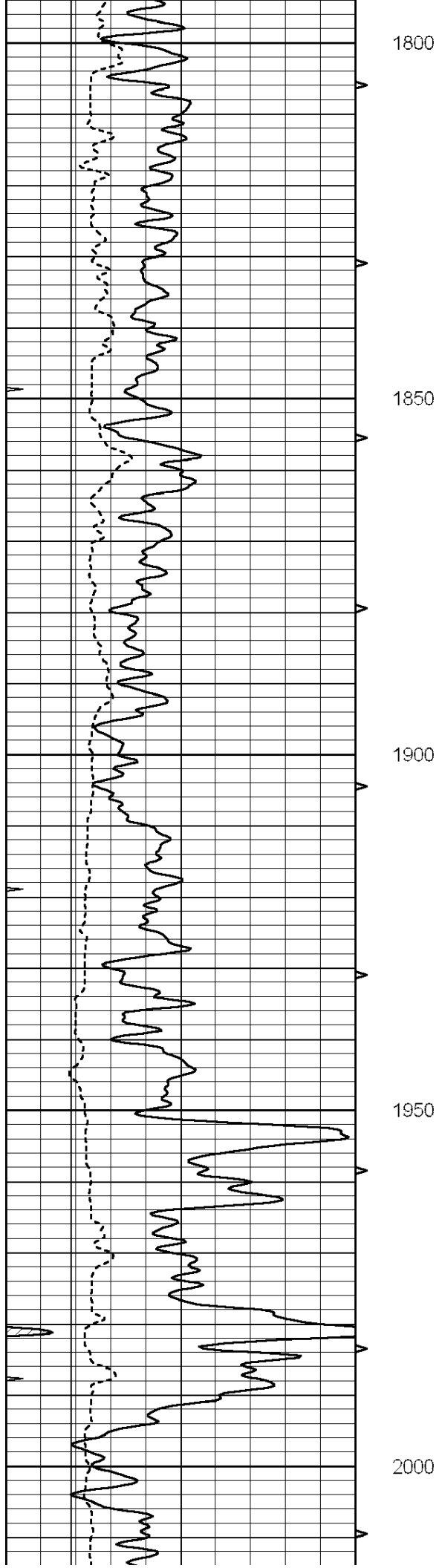

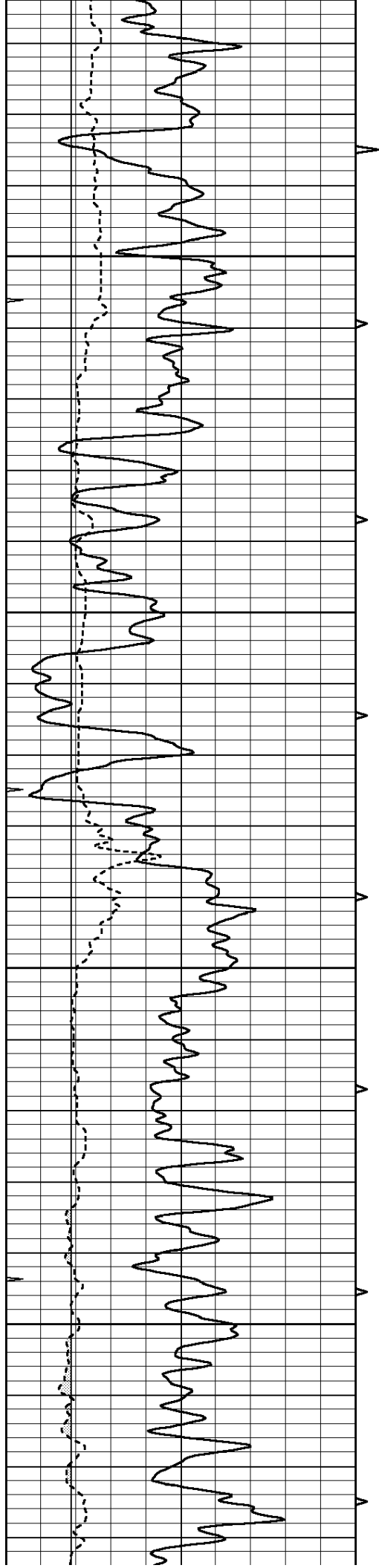

2050

2100

2150

2200

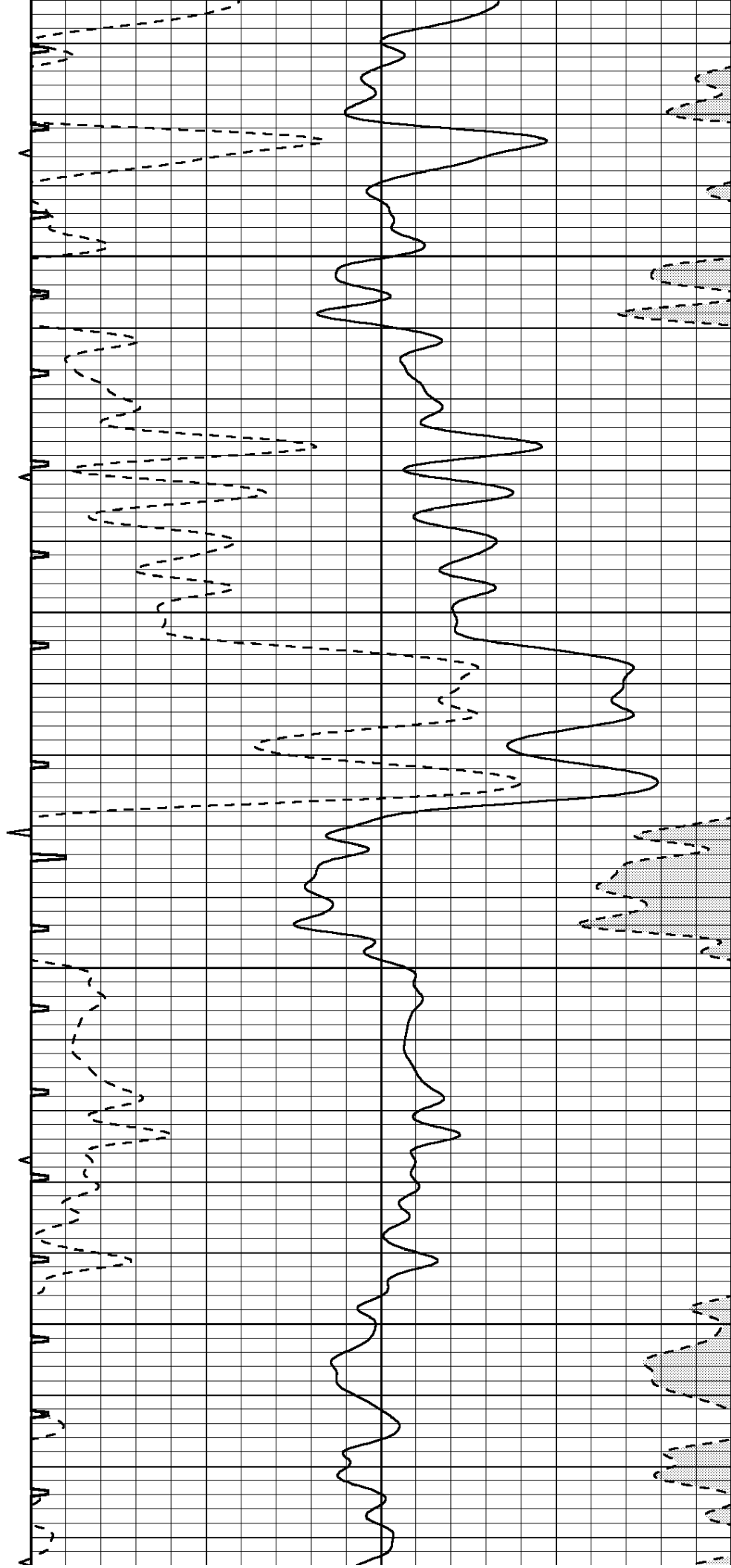

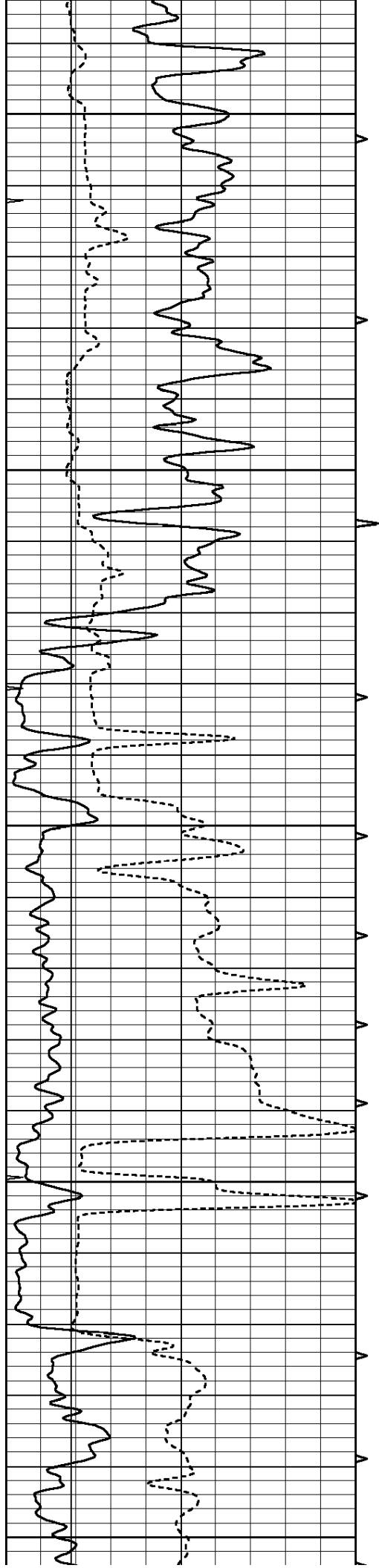

2250

2300

2350

2400

2450

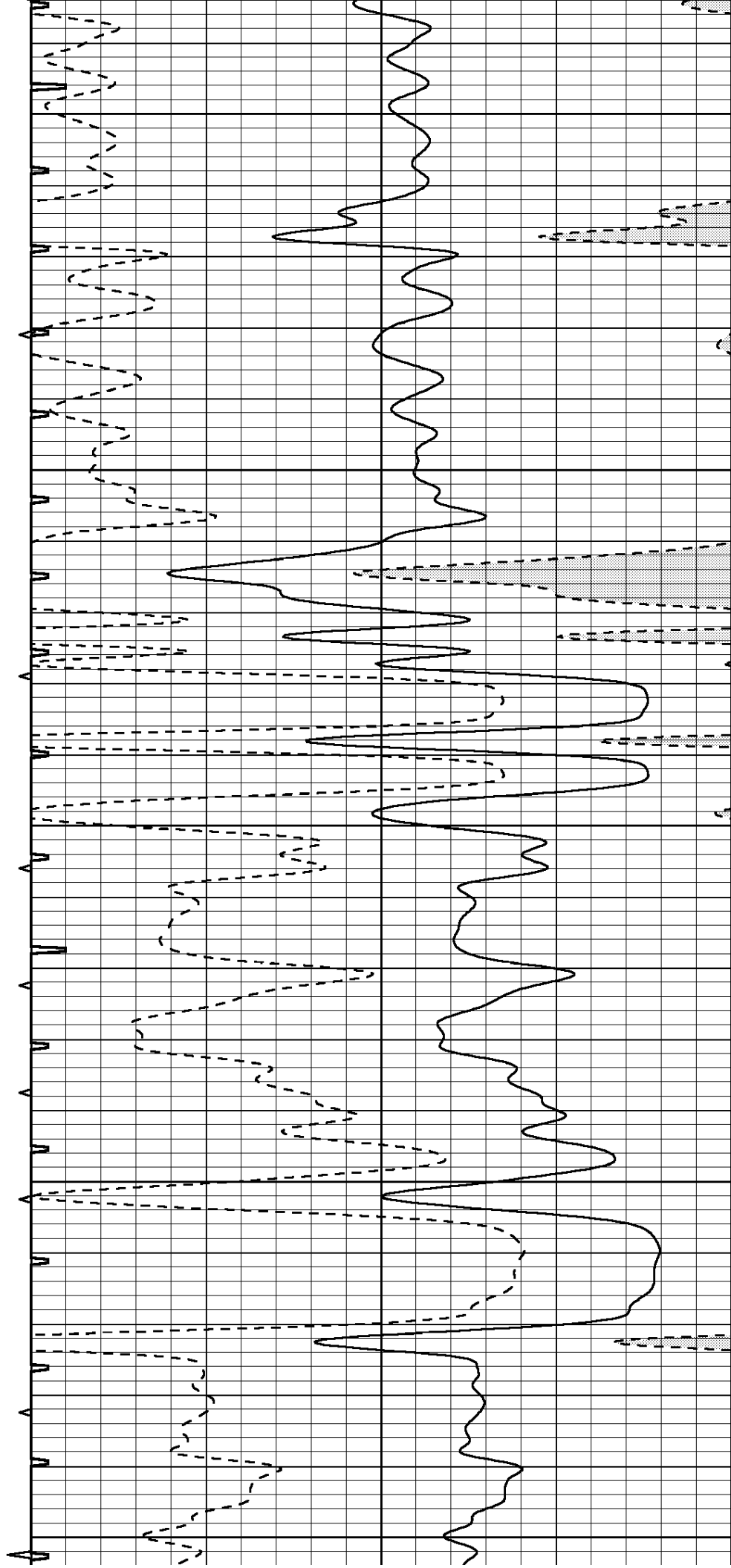

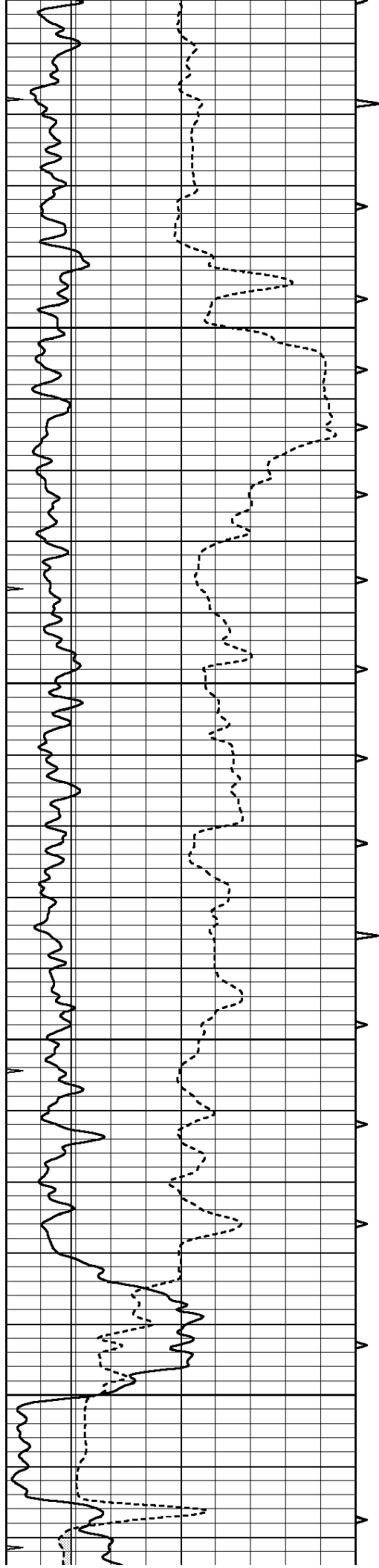

2500

2550

2600

2650

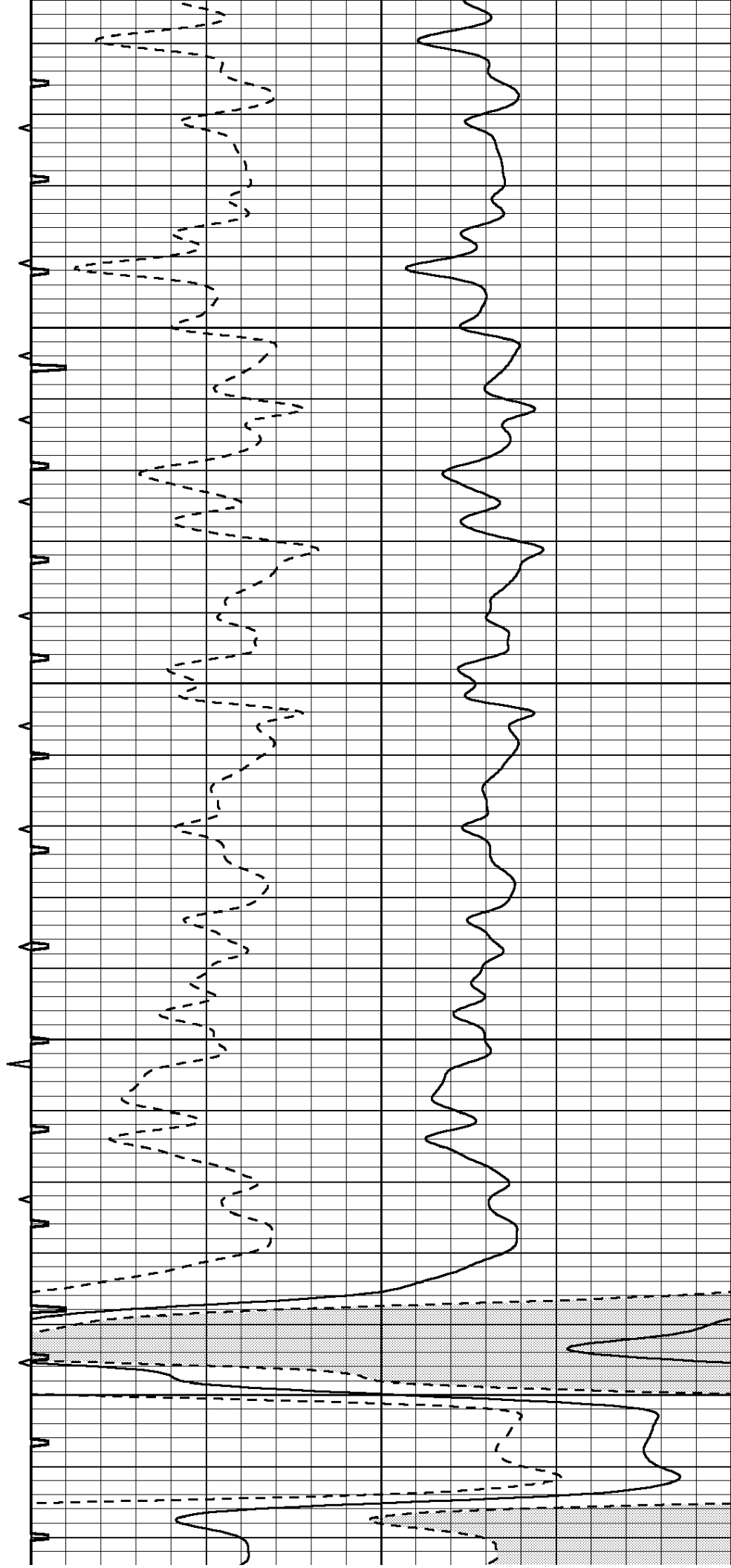

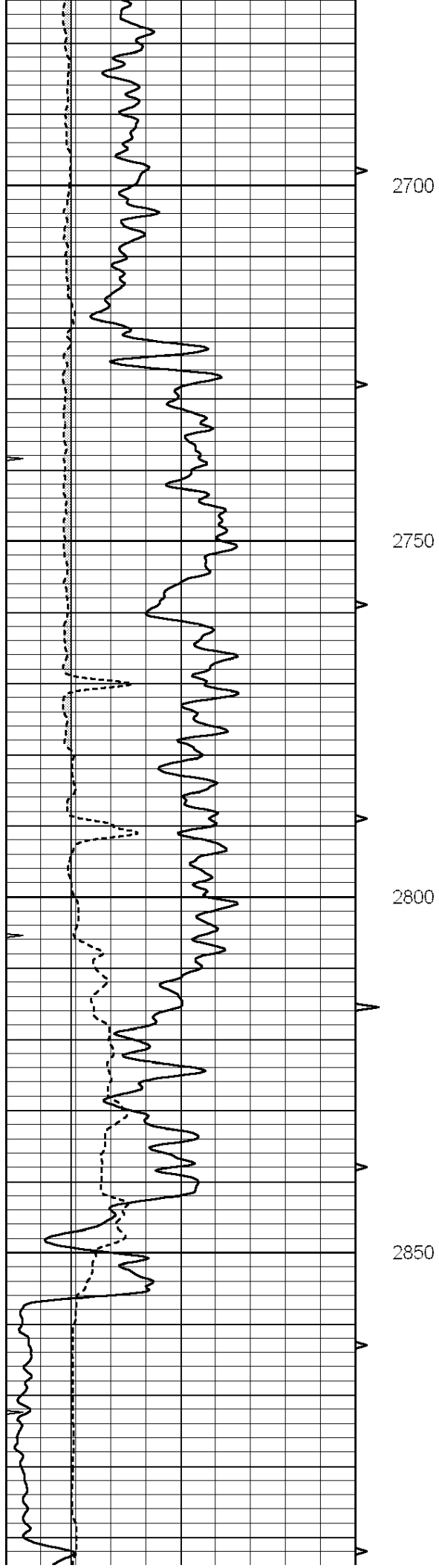
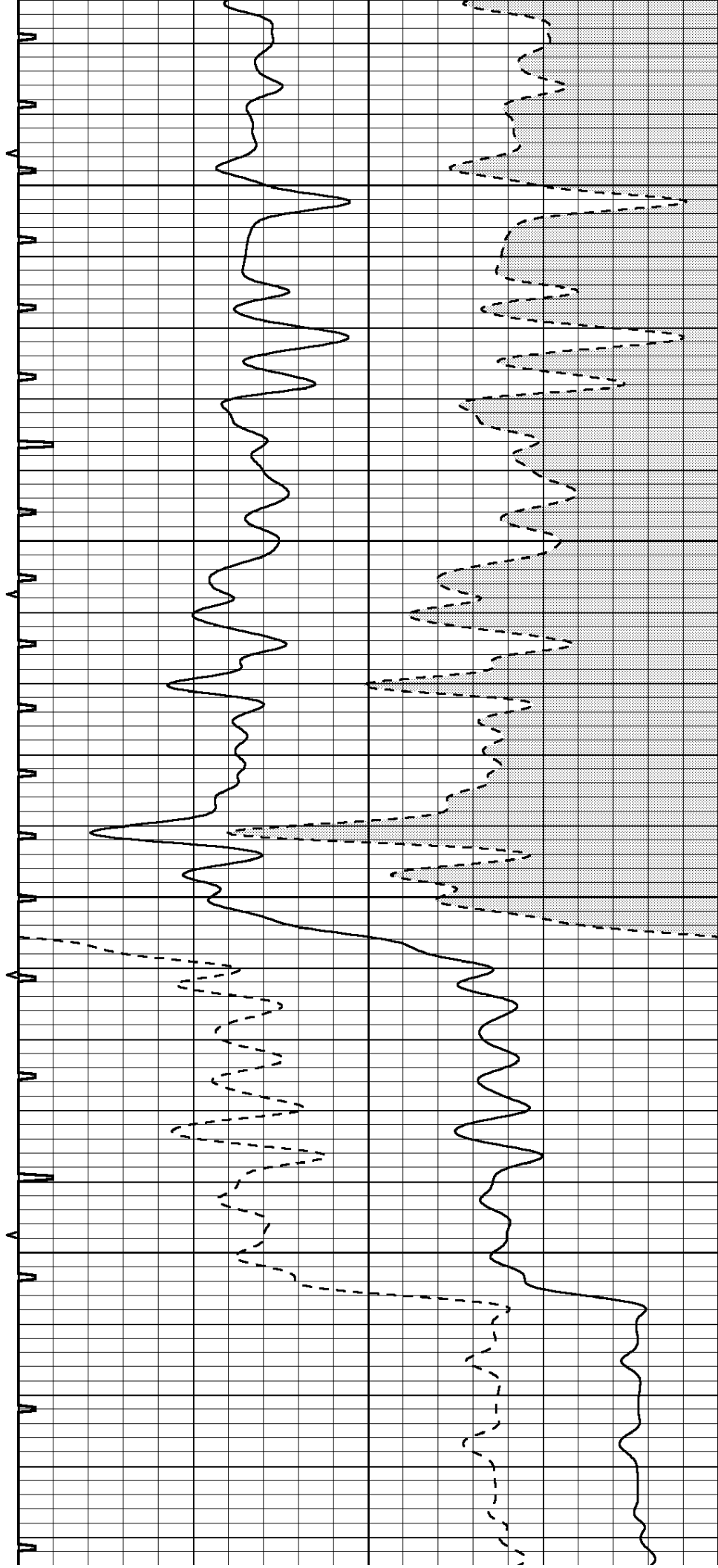
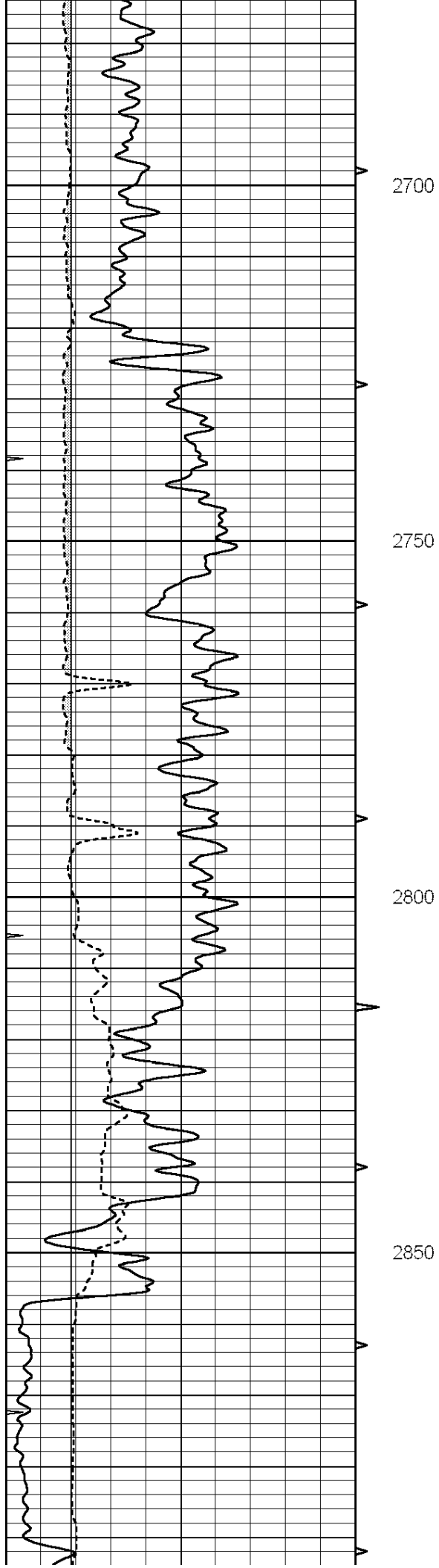

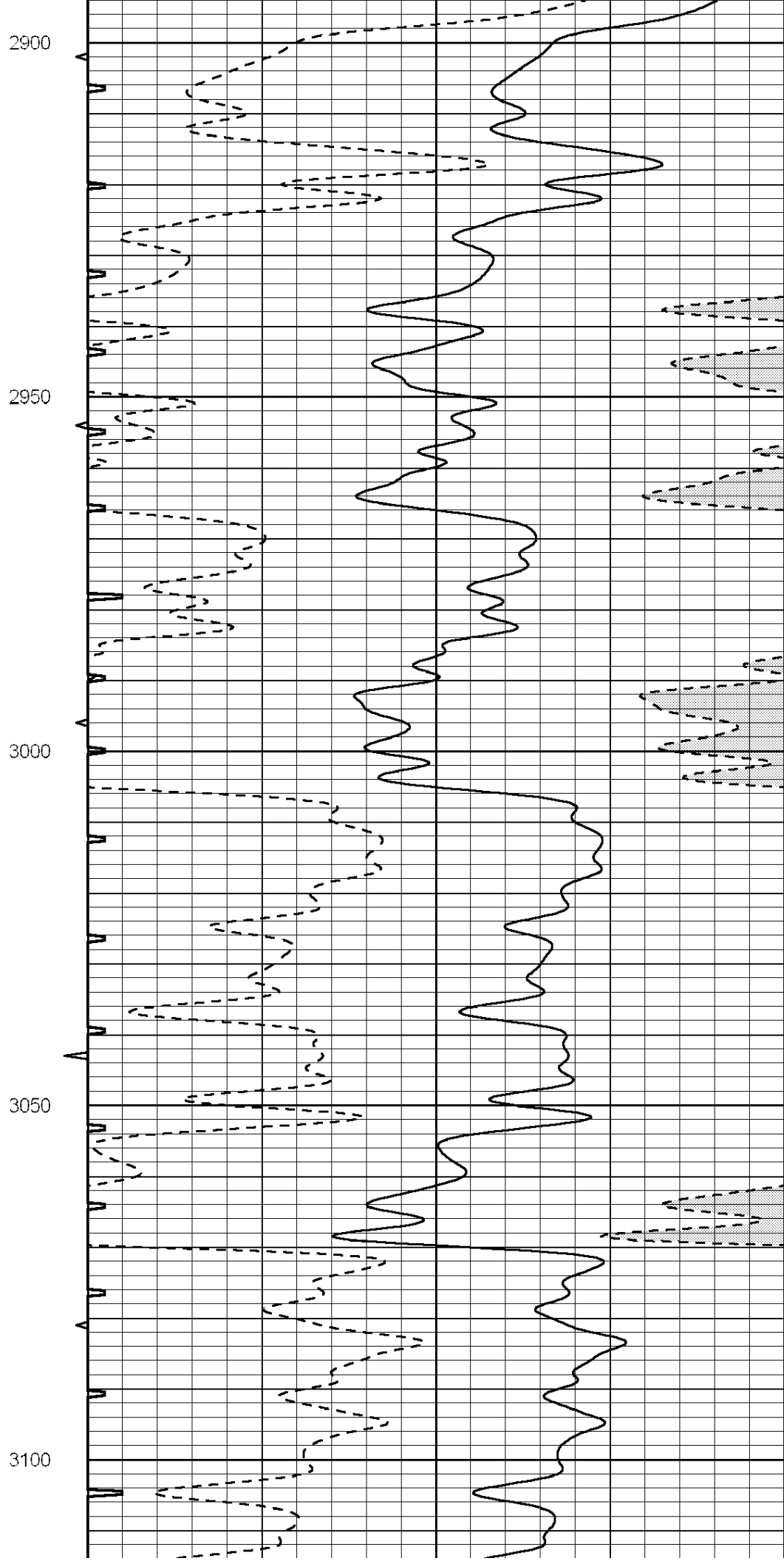
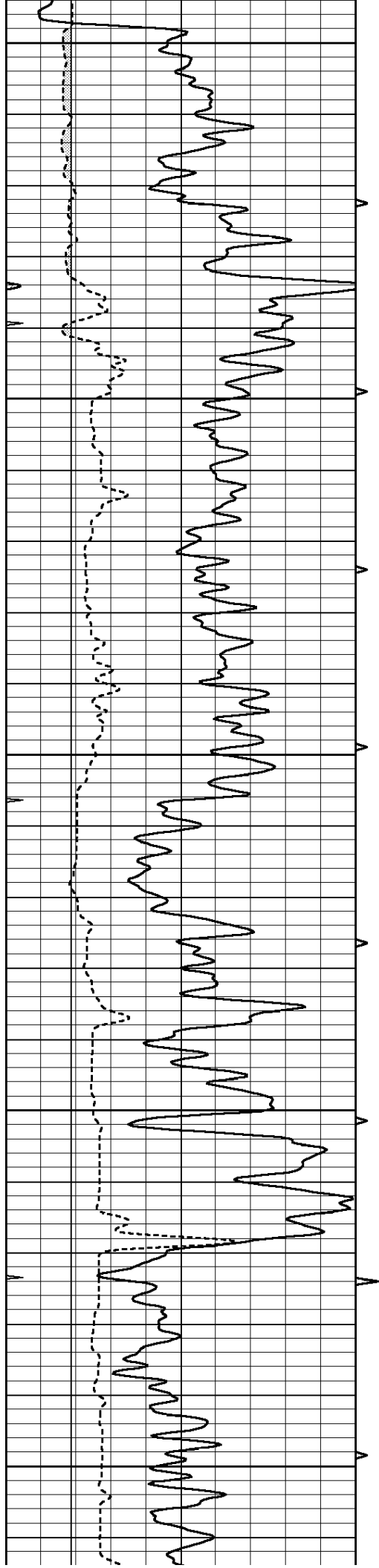

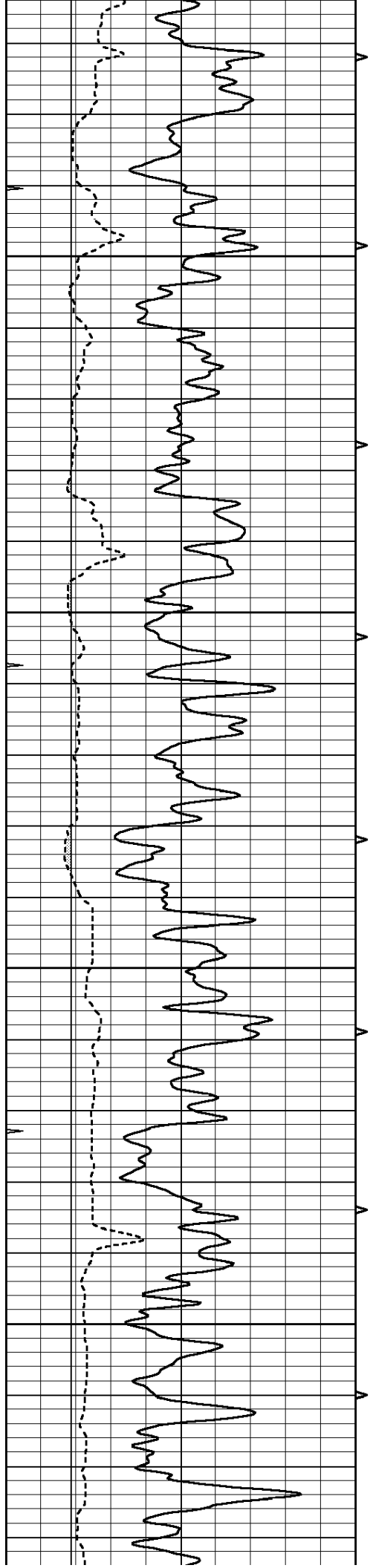

3150

3200

3250

3300

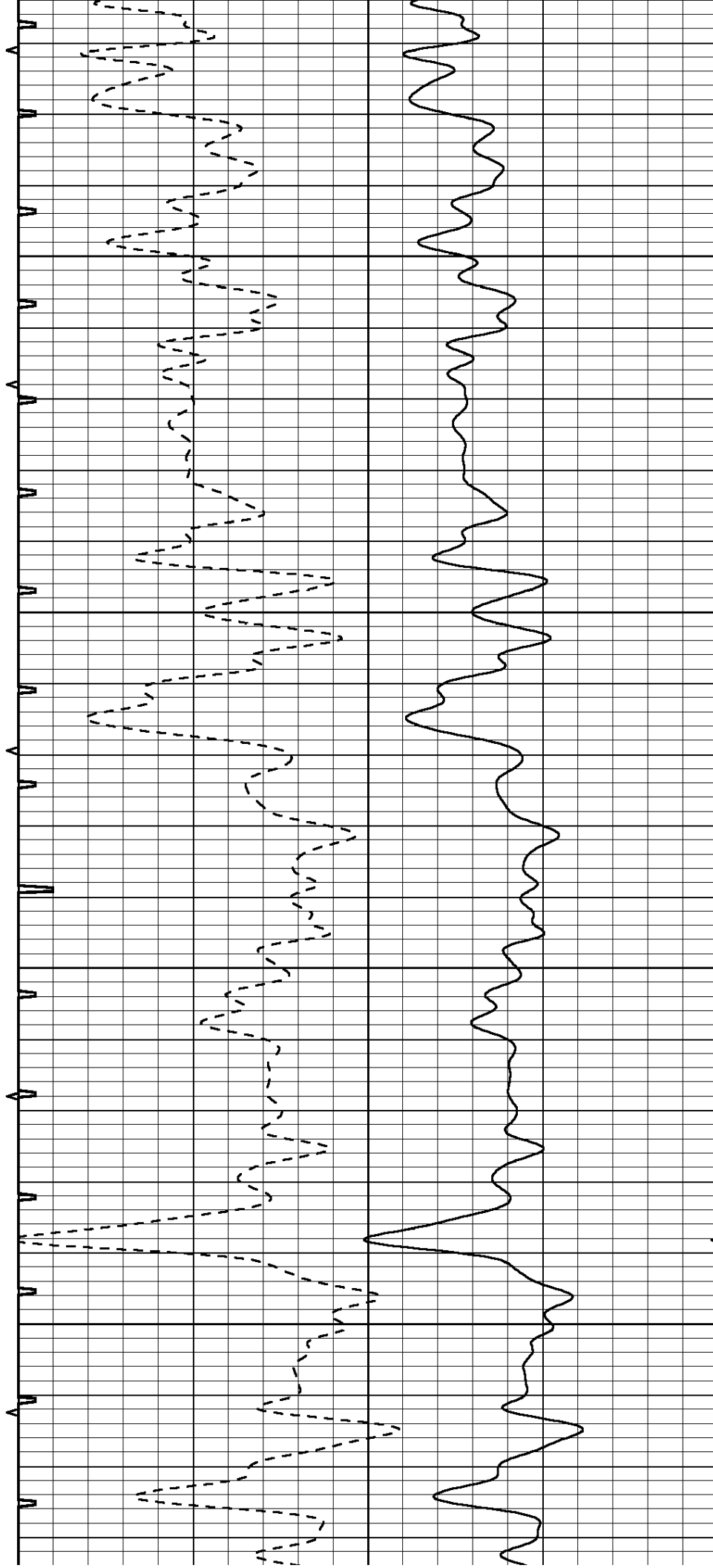

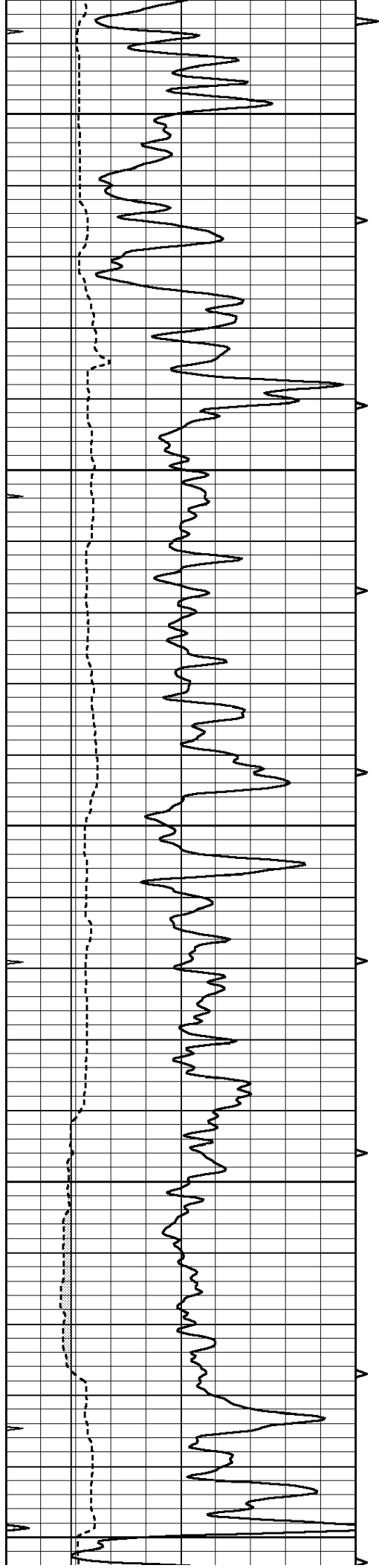

3350

3400

3450

3500

3550

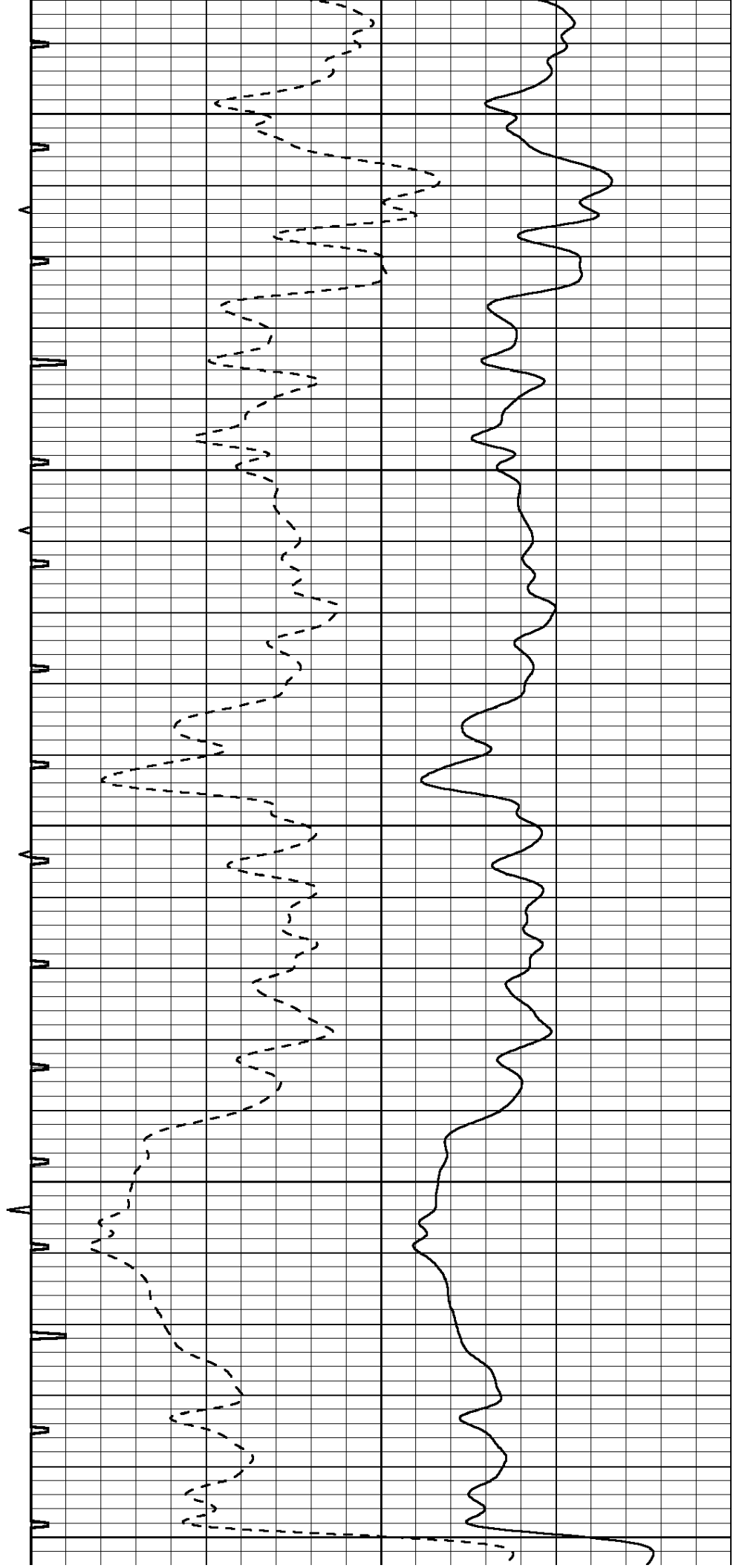

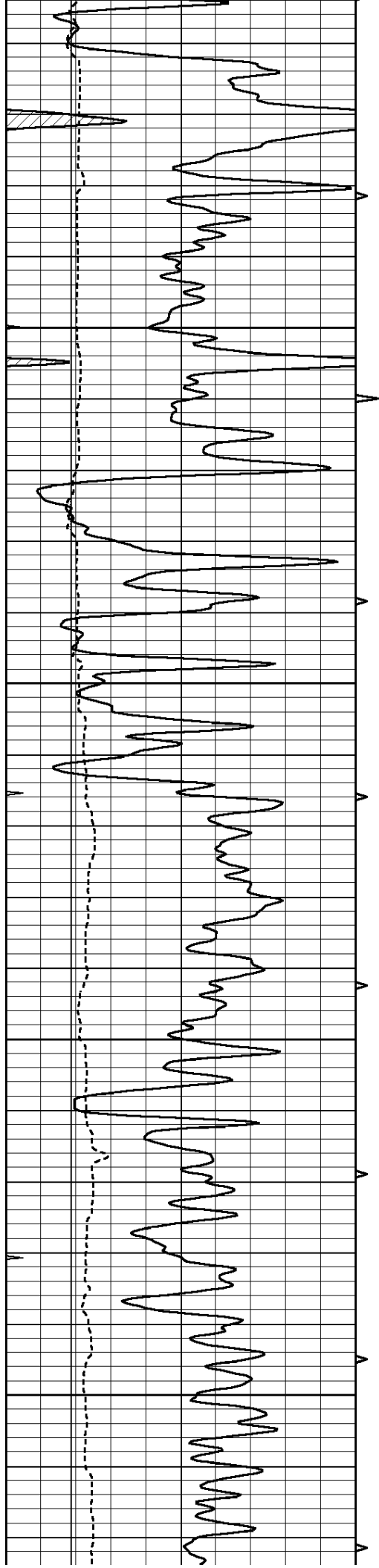

3600

3650

3700

3750

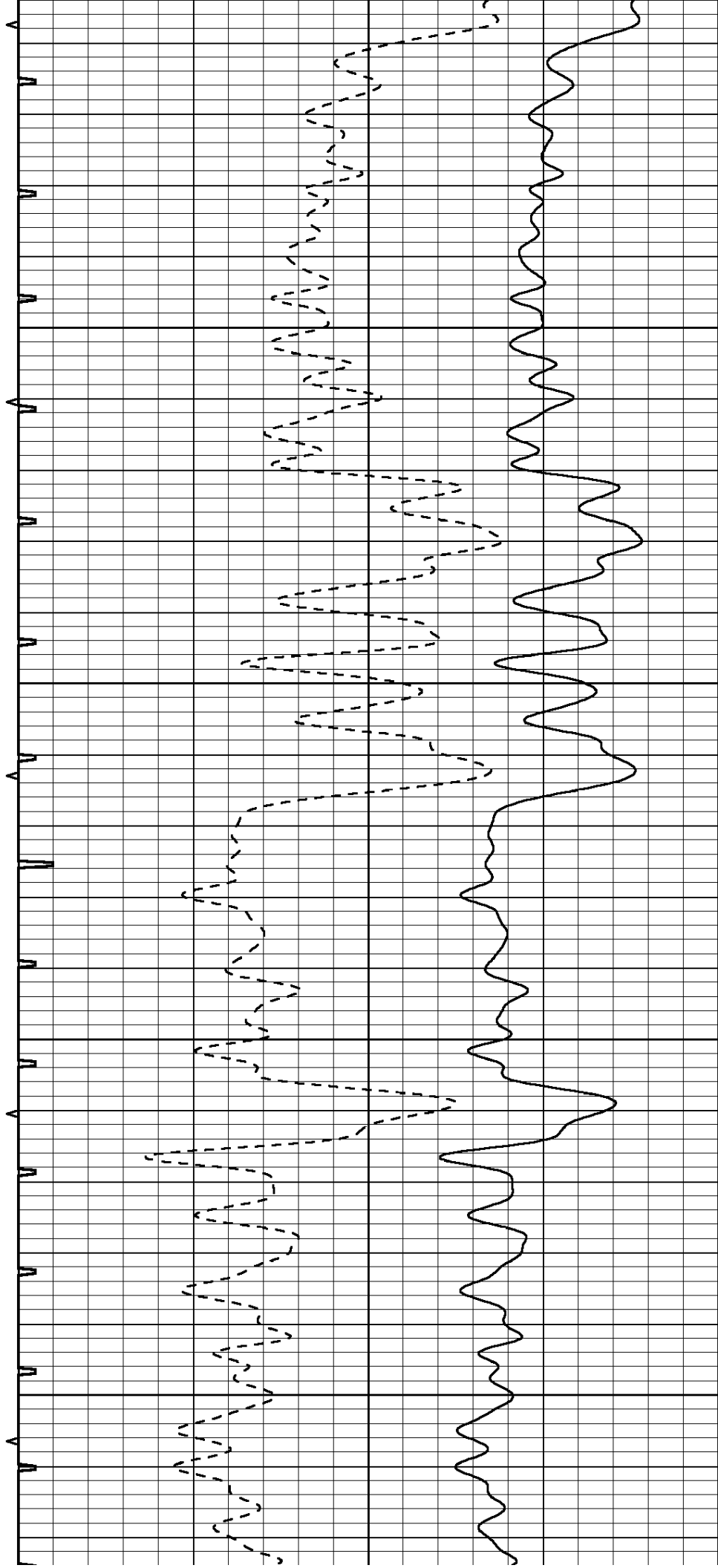

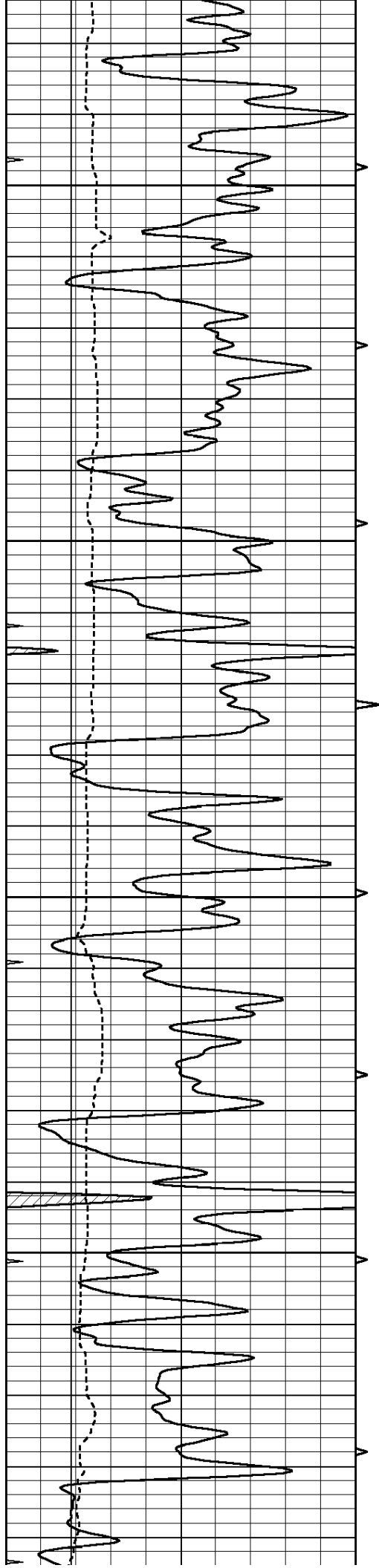

3800

3850

3900

3950

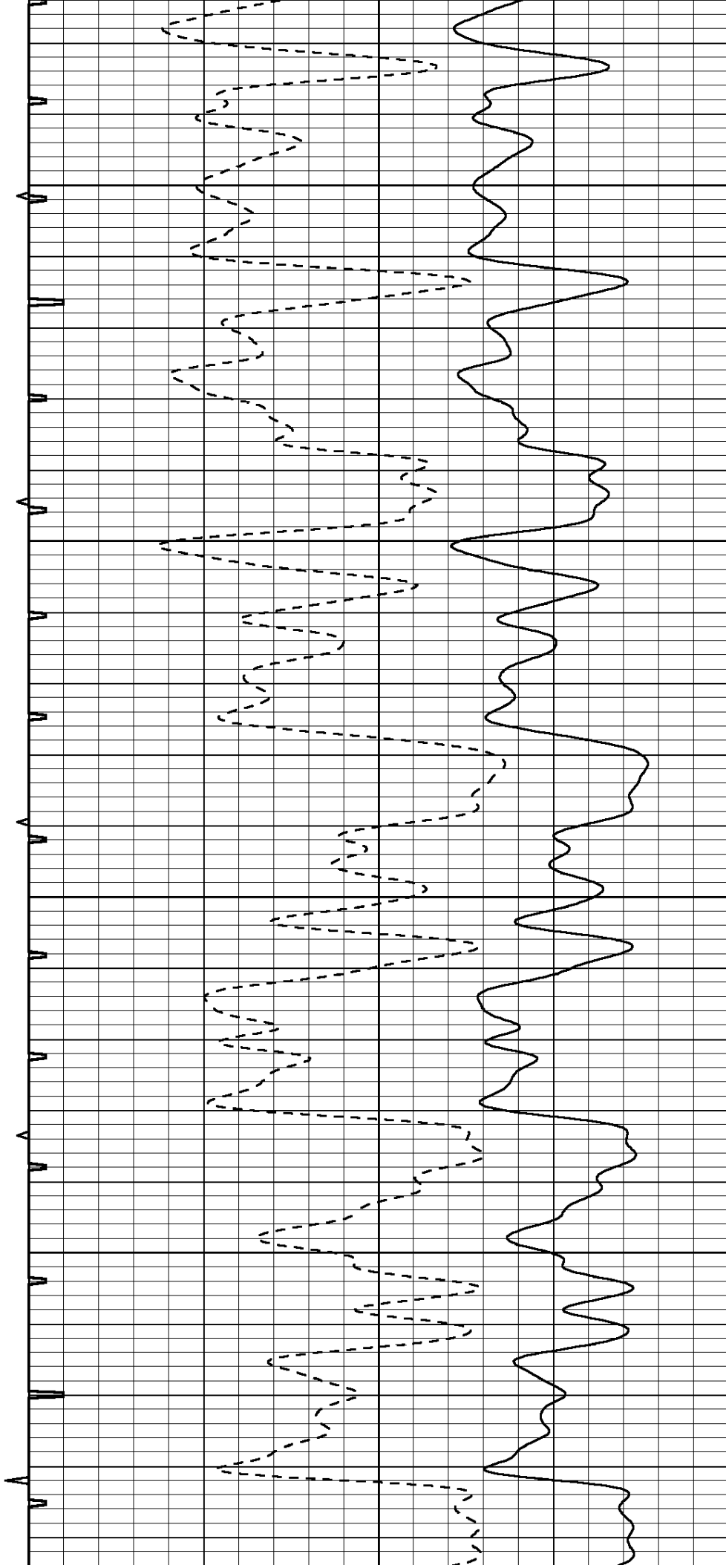

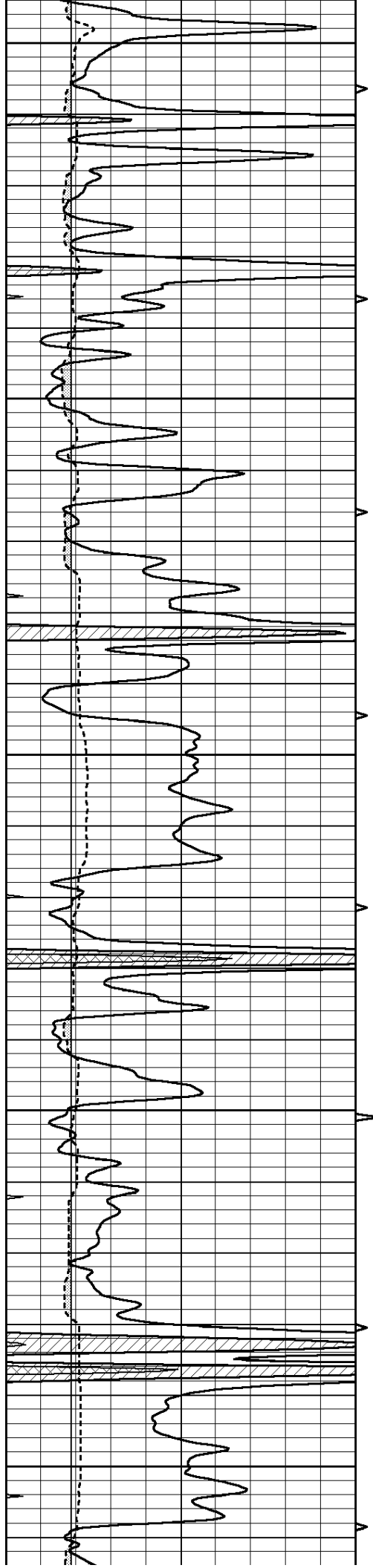

4000

4050

4100

4150

4200

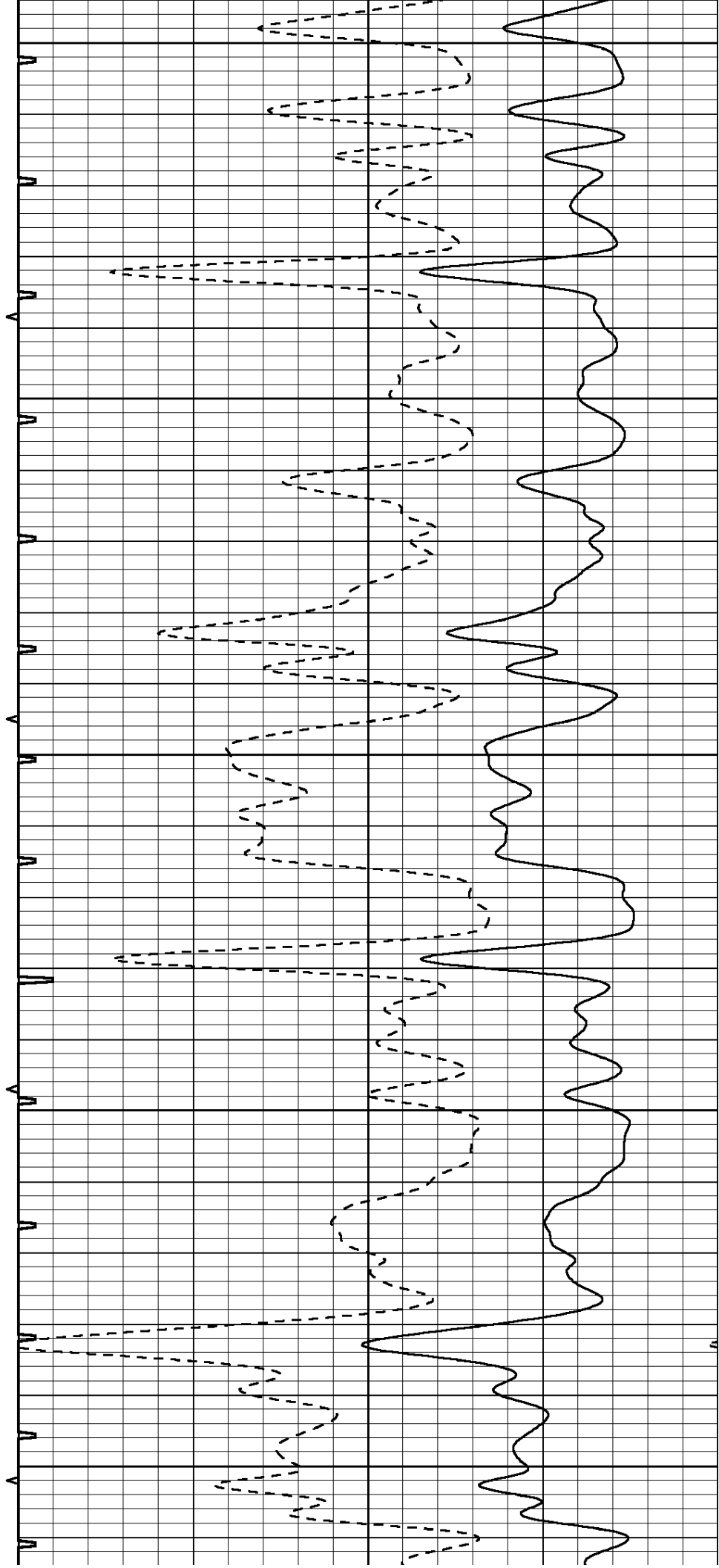

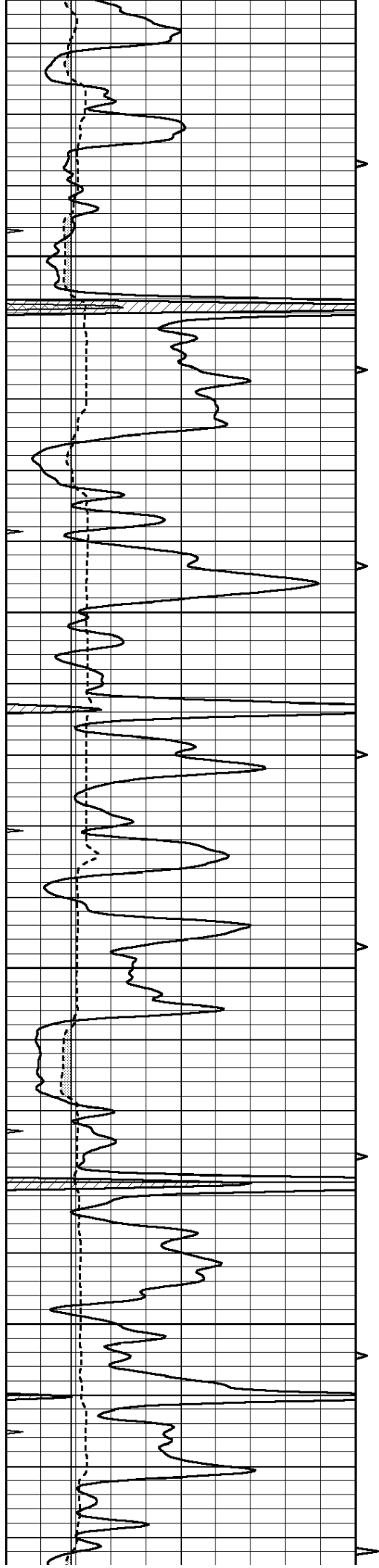

4250

4300

4350

4400

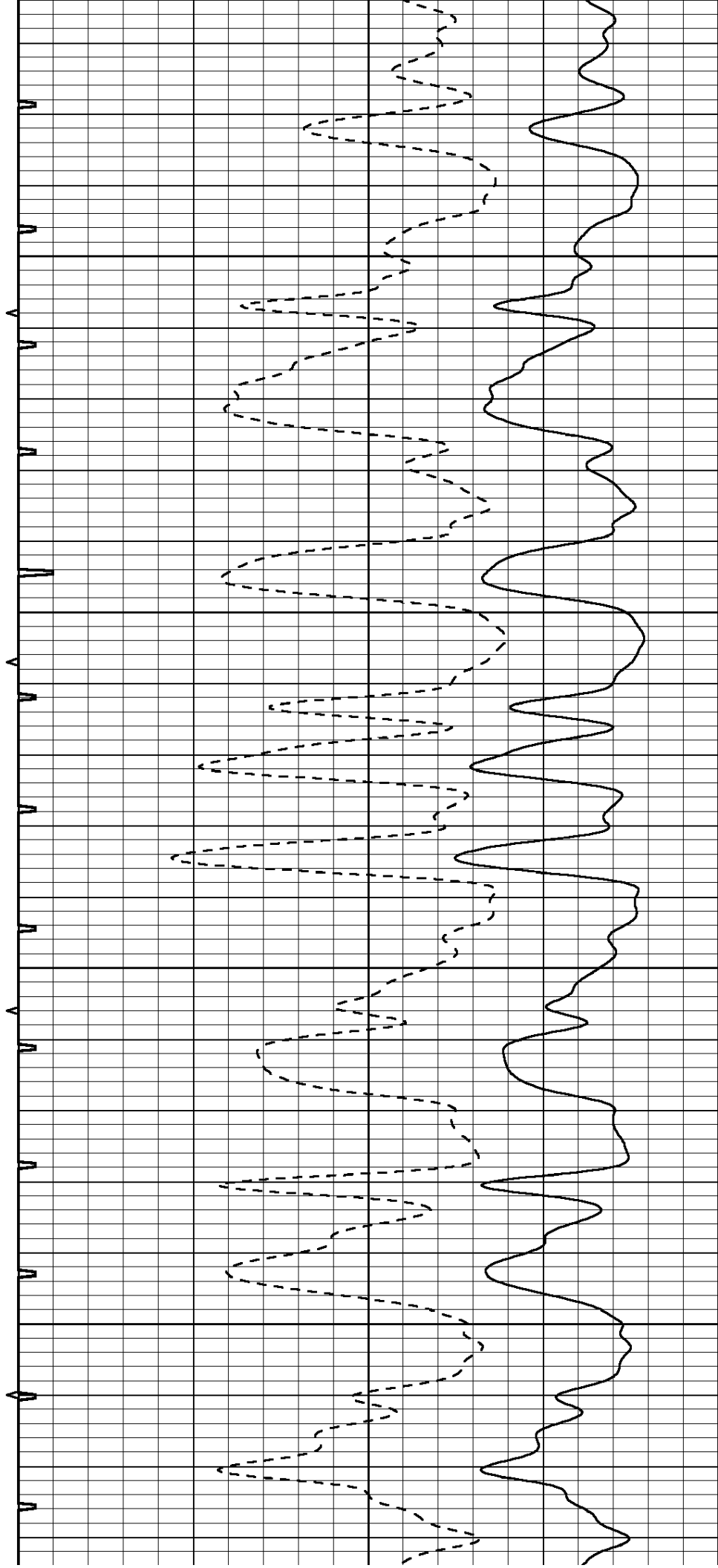

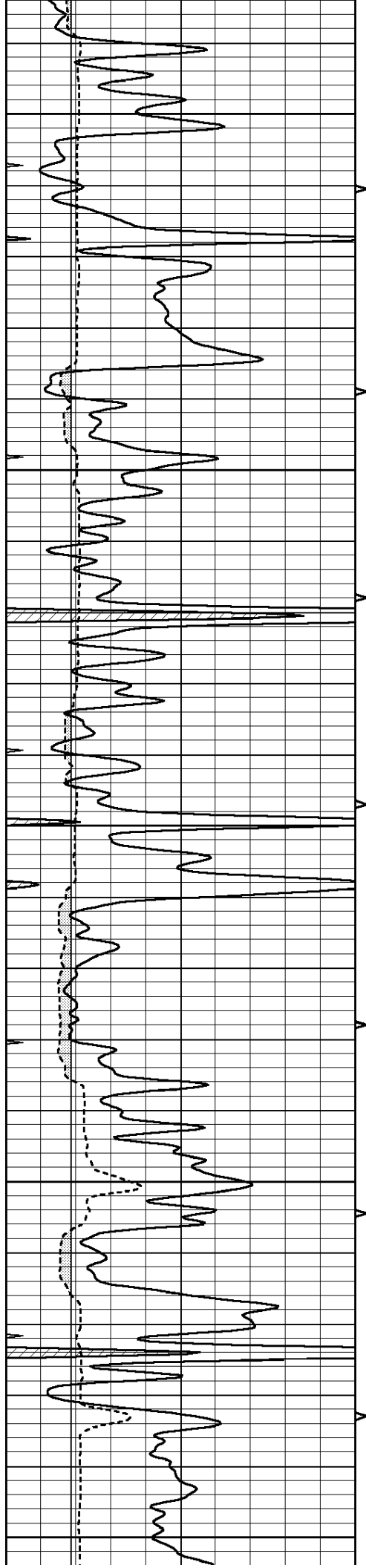

4450

4500

4550

4600

4650

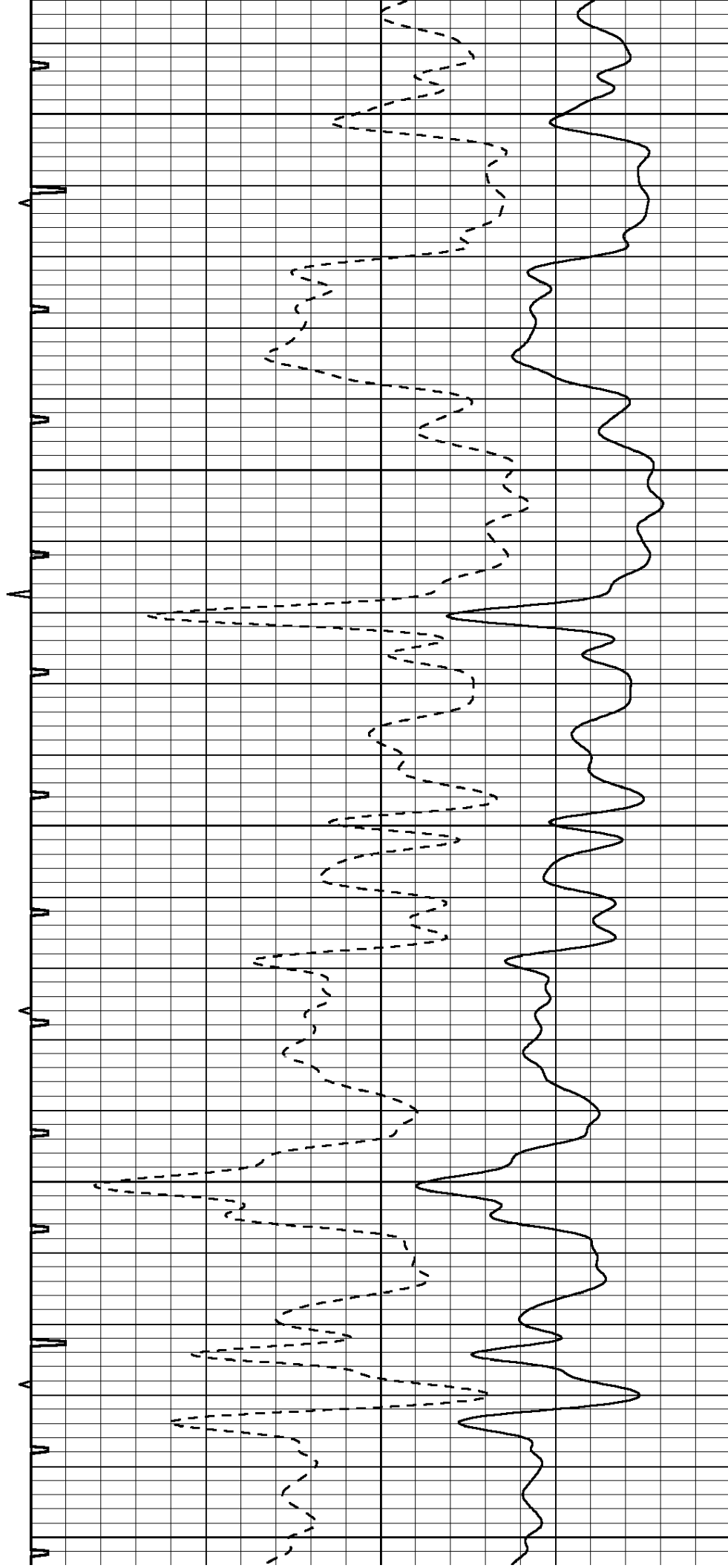

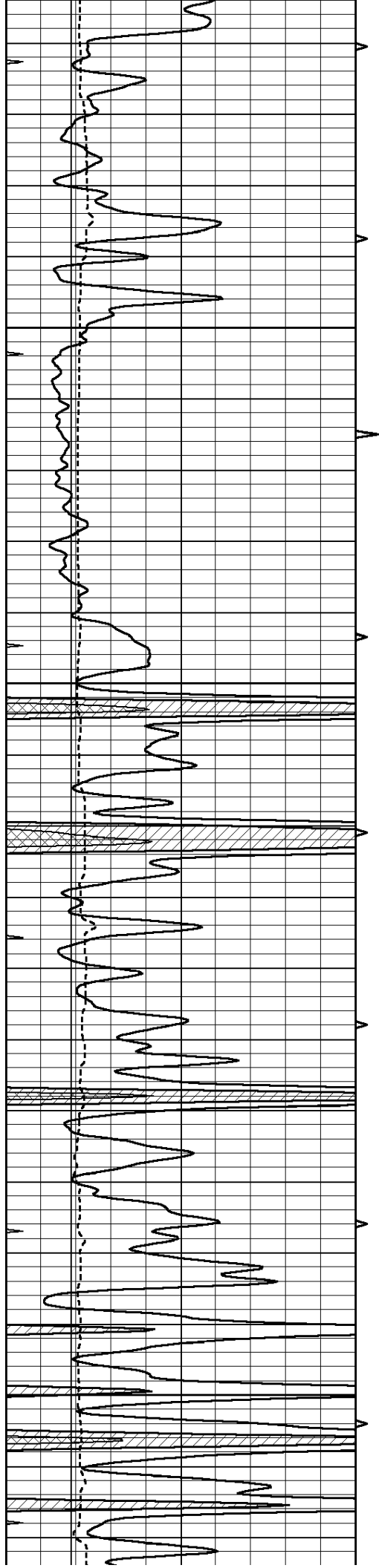

4700

4750

4800

4850

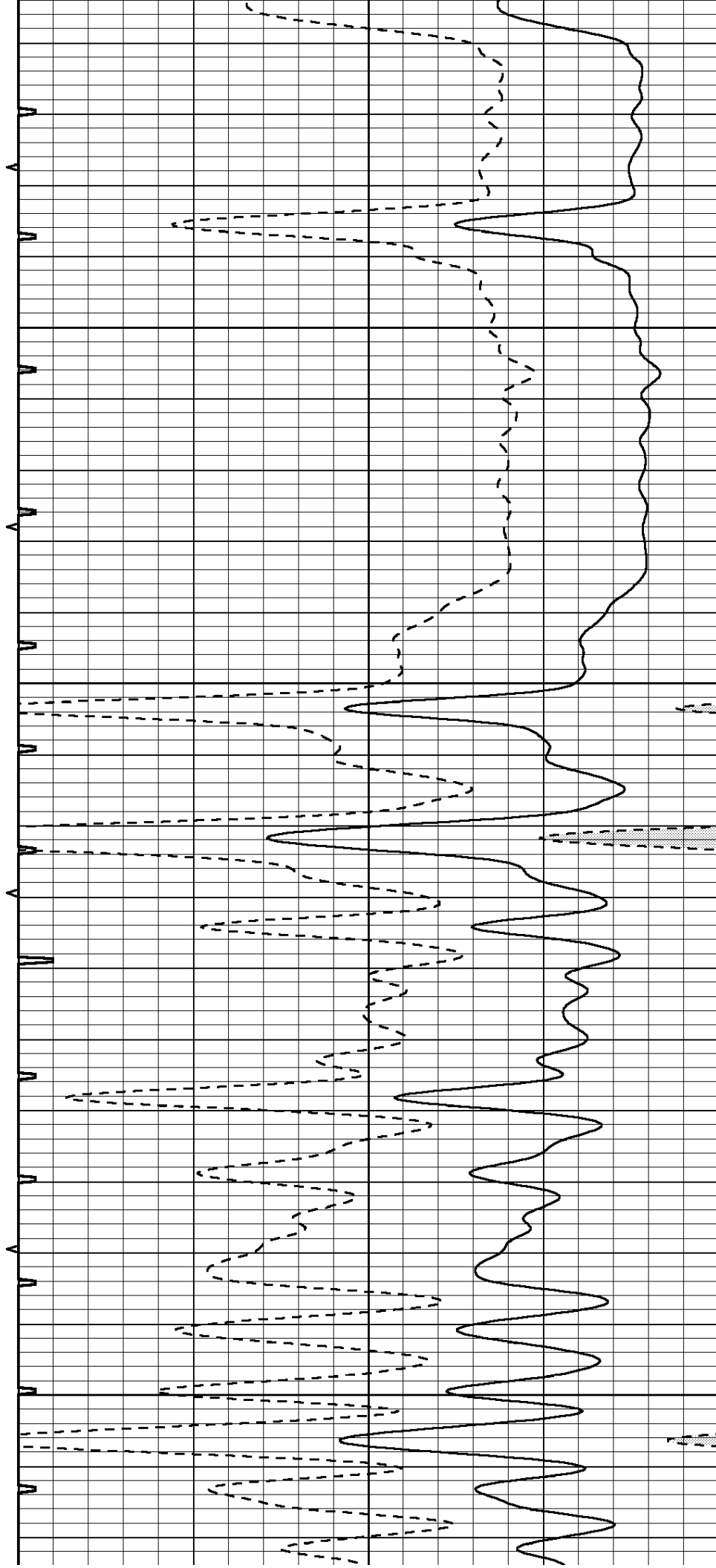

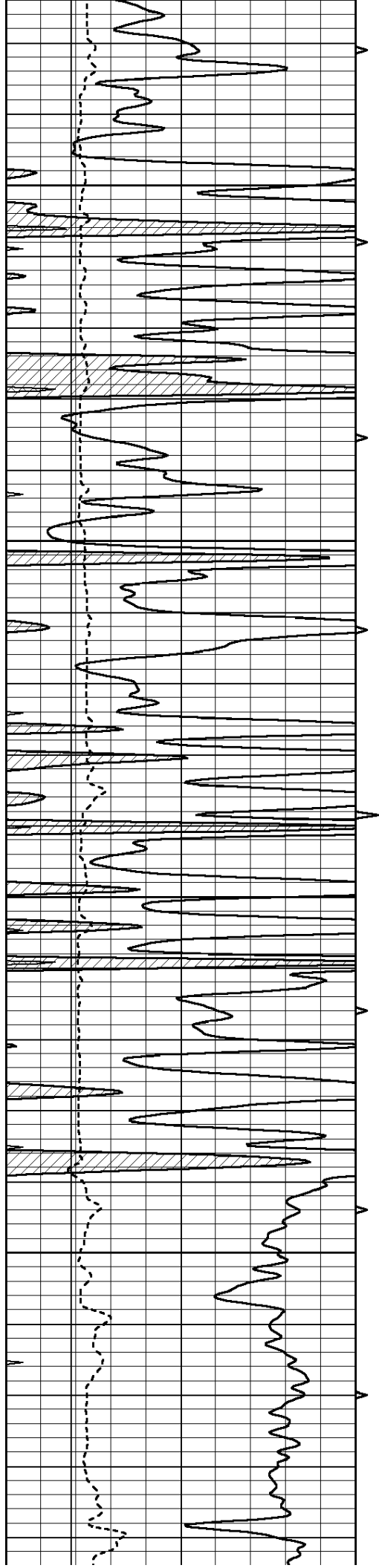

4900

4950

5000

5050

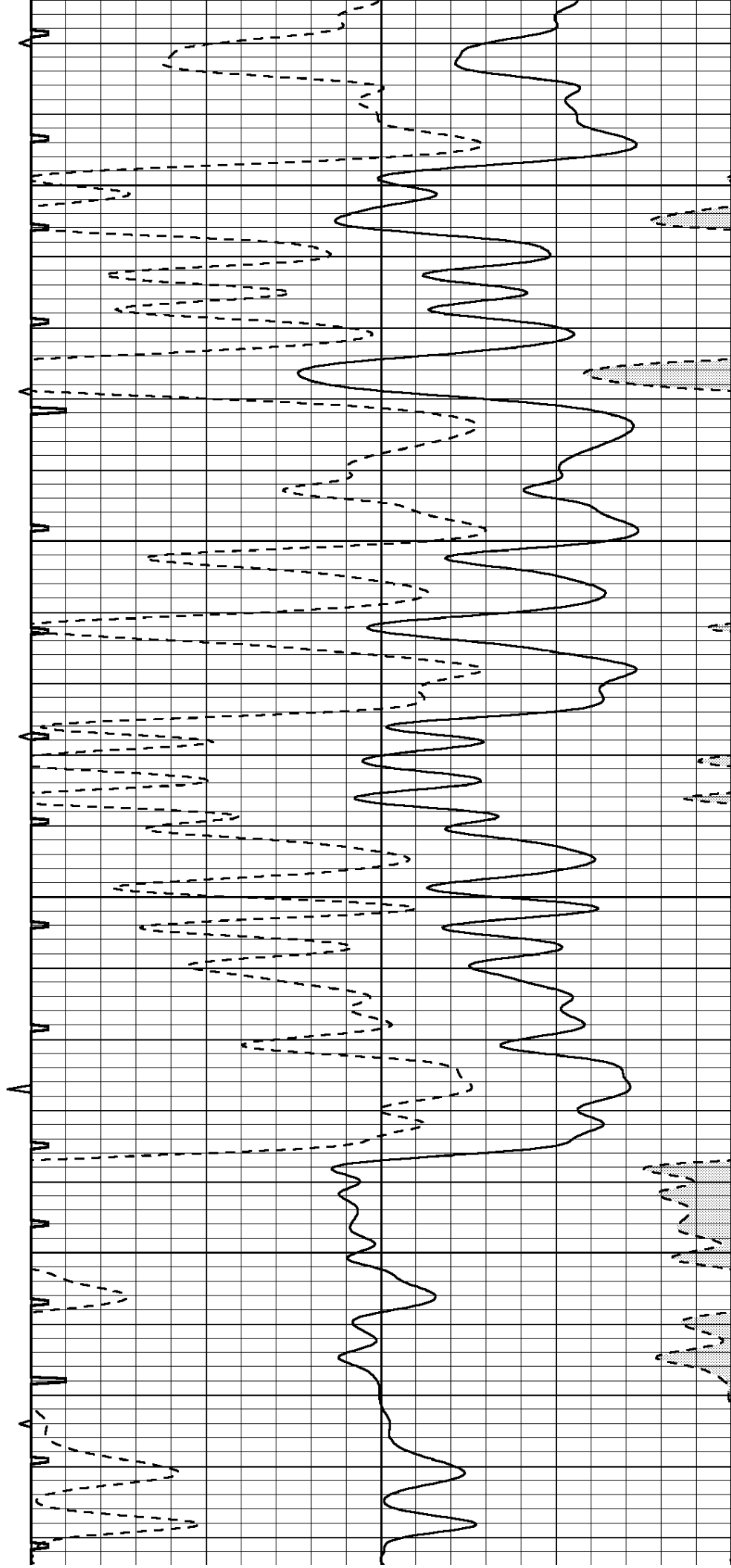

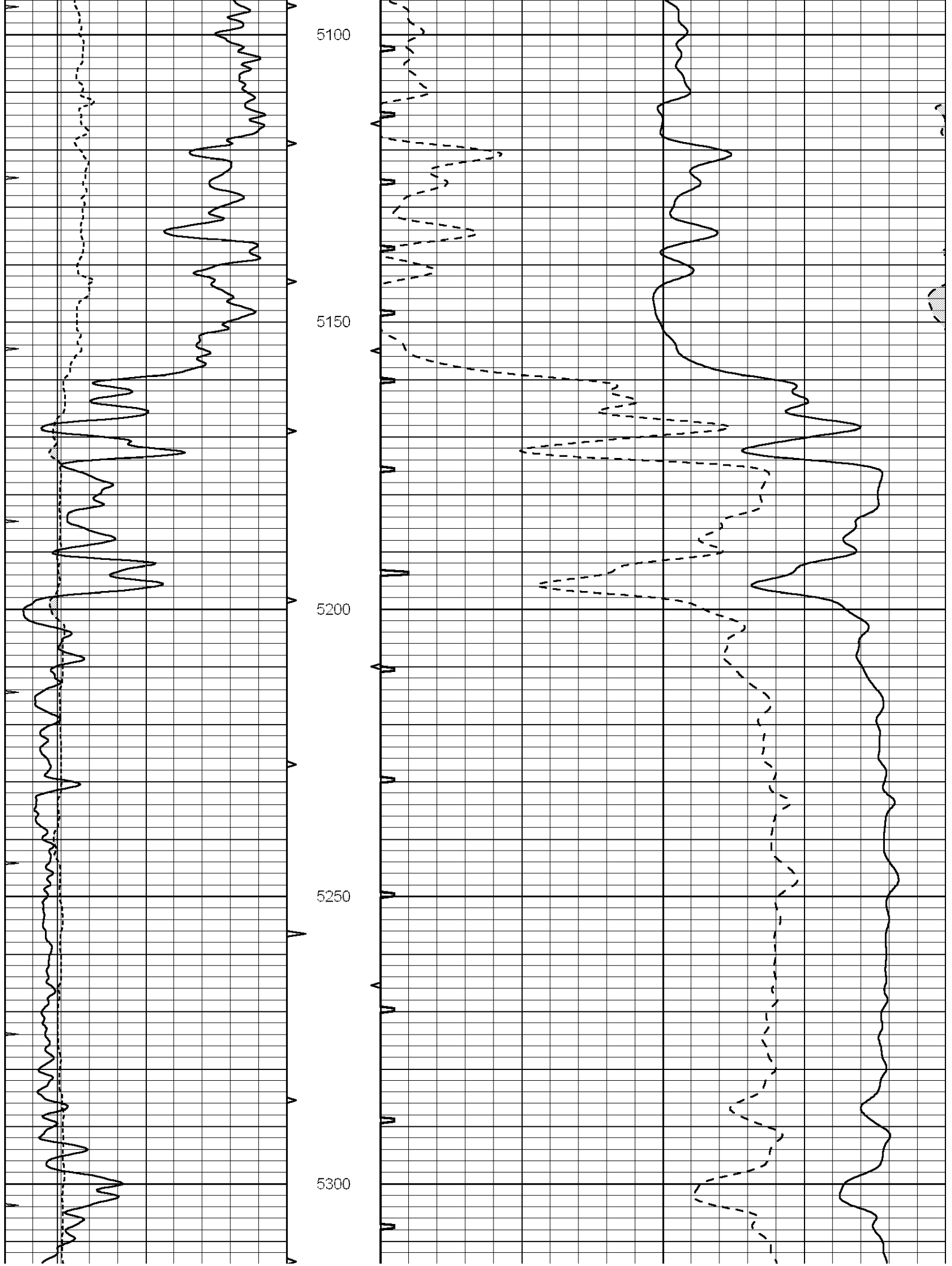

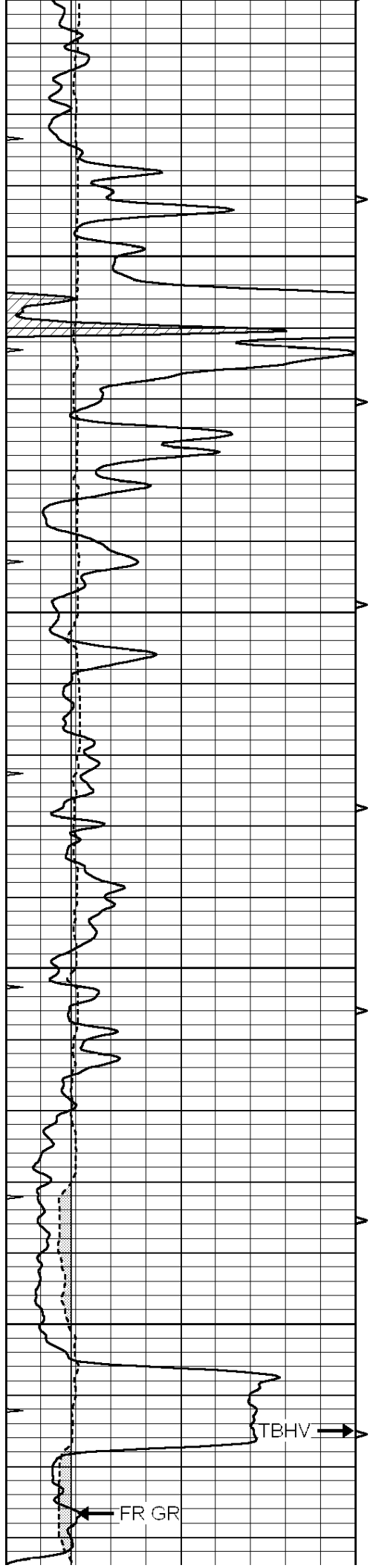

5350

5400

5450

5500

5.5" ABHV

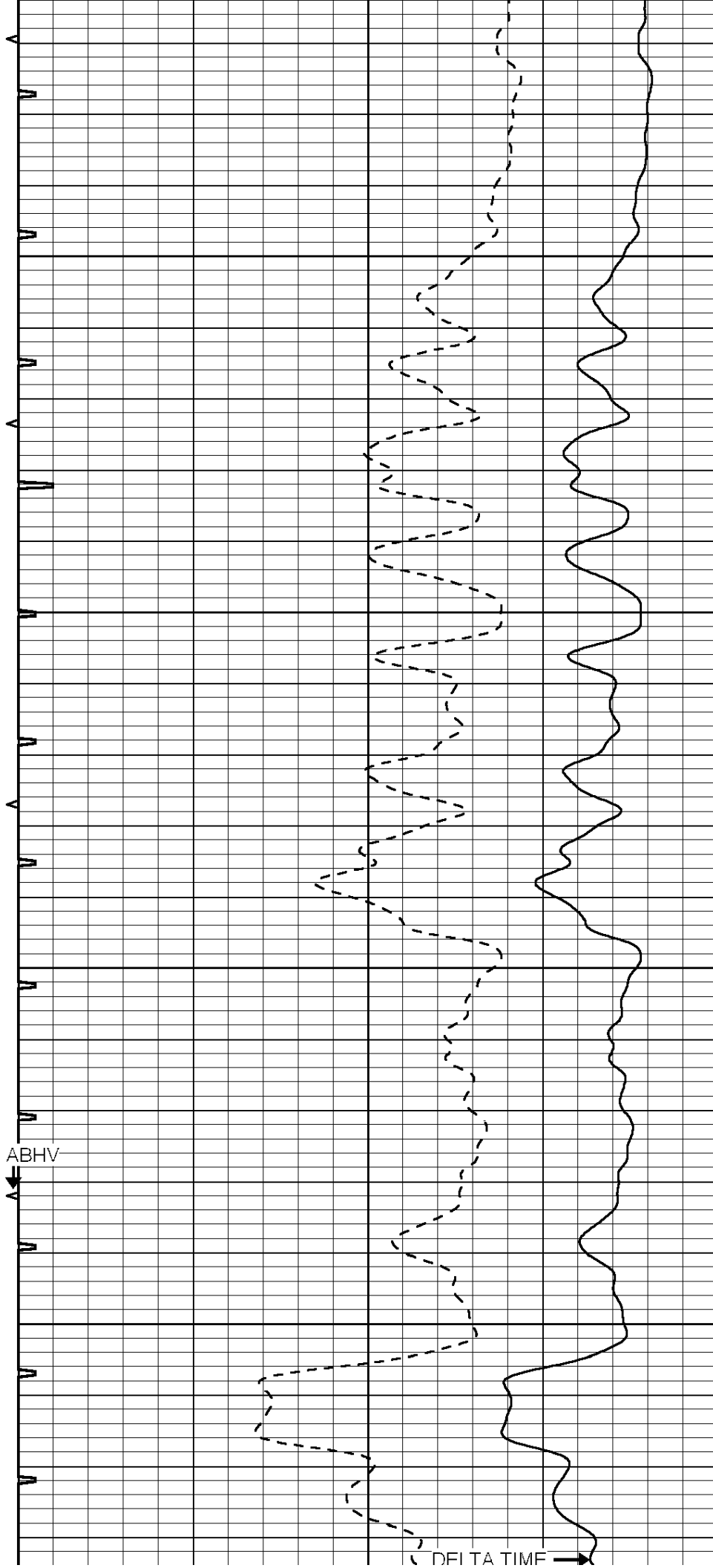

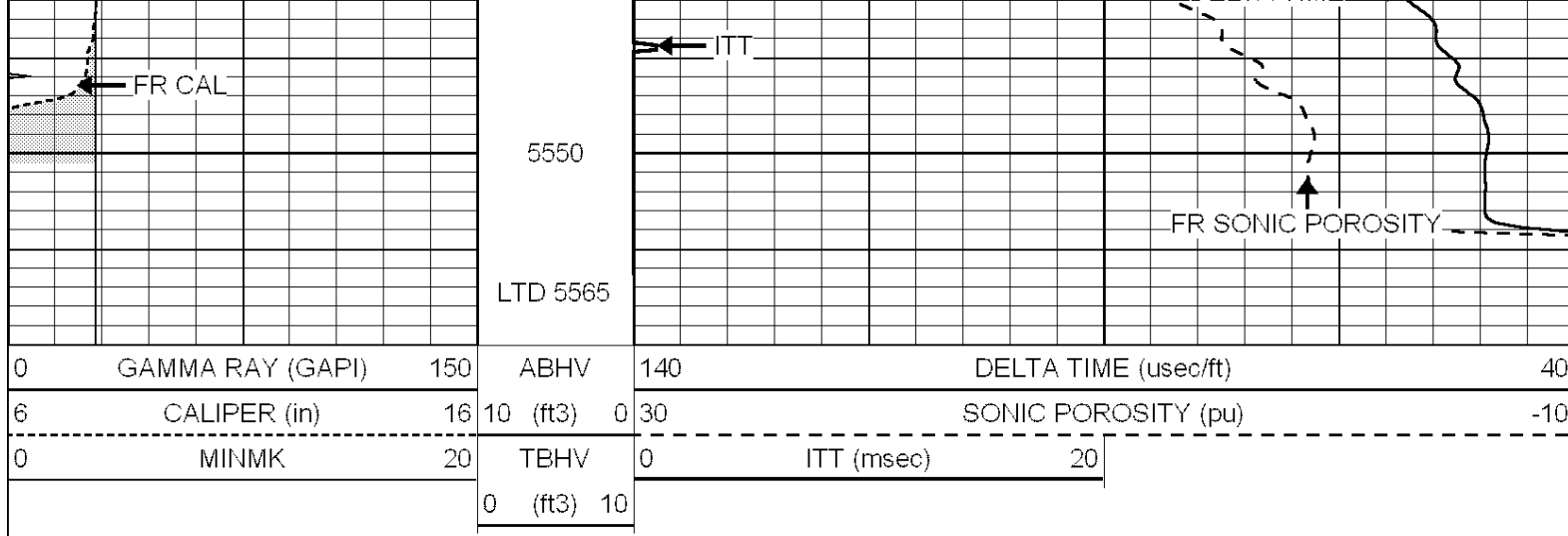

REPEAT SECTION

Database File: 010031pe.db
 Dataset Pathname: pass6.1
 Presentation Format: slt
 Dataset Creation: Mon Dec 10 17:07:59 2012
 Charted by: Depth in Feet scaled 1:240

