

Access Road Map

PARKER TRUST 33-22

NW¼ SE¼ SECTION 22, TOWNSHIP 17 SOUTH, RANGE 55 WEST OF THE 6TH PRINCIPAL MERIDIAN

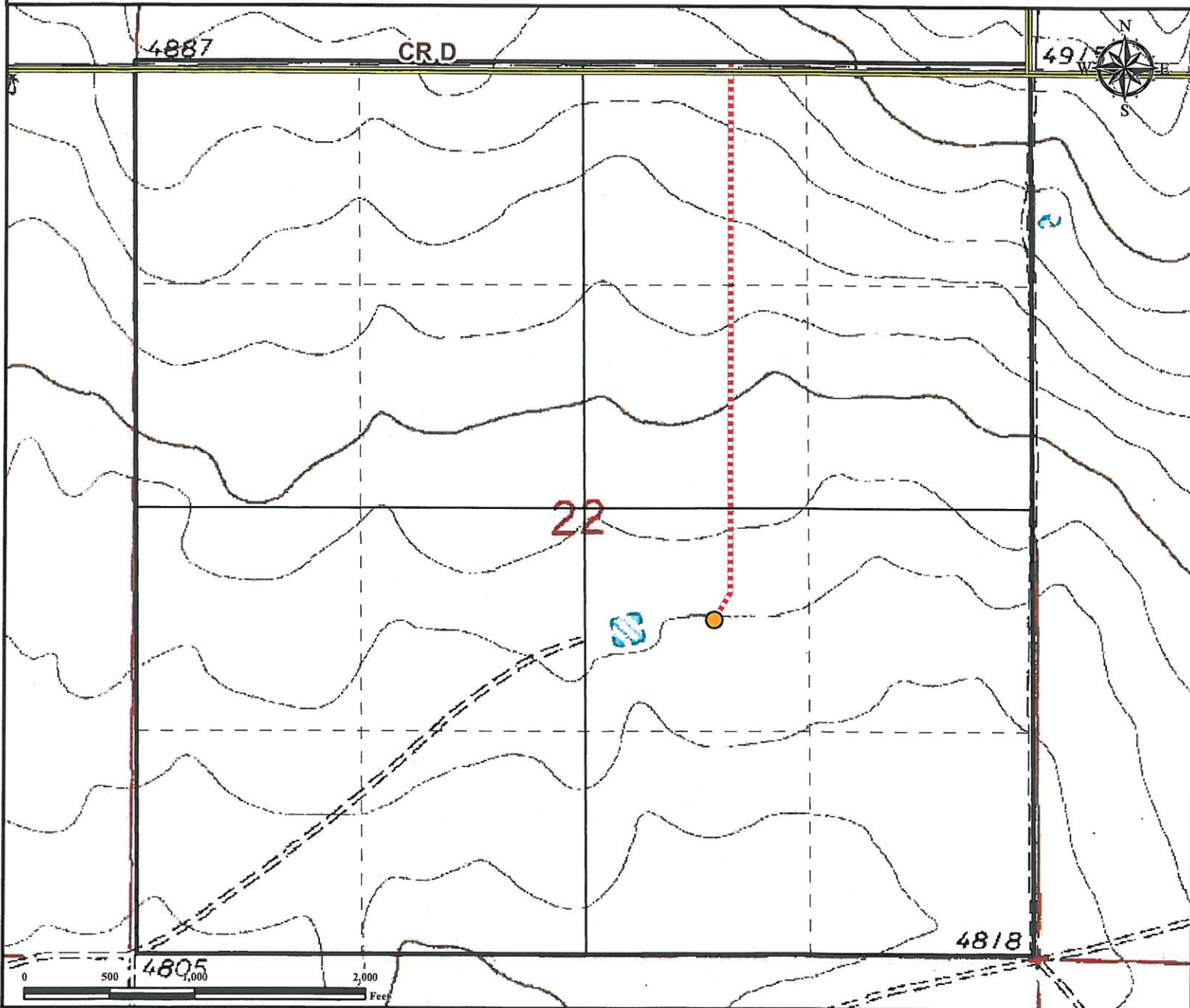

From Haswell, CO: From the intersection of Main Street and 4th Street,
 Drive West on 4th Street/Co Rd P for ± 12.5 miles toward Co Rd 7.
 Turn Right onto Co Rd 7 and drive North ± 3.0 miles.
 Turn Left onto Co Rd T and drive West ± 5.0 miles.
 Turn Right onto Co Rd 2 and drive North ± 2.0 miles. Co Rd 2 turns into Co Rd 32, continue North for ± 3.0 miles.
 Turn Left onto Co Rd D and drive West ± 3.7 miles to proposed access road.
 Turn Left onto proposed access road and drive ± 0.63 miles South to the proposed well location.

Total distance from Haswell, CO to proposed oil and gas location is ± 29.83 miles.

Legend

- | | | |
|---------------|-----------------------|------------------------------|
| Proposed Well | Proposed Access Road | Surveyed Section 1/4's |
| Public Road | Surveyed Section Line | Surveyed Section 1/4's 1/4's |

Reference Location

** All Measurements are Made from Reference Well PARKER TRUST 33-22 **

Lat: 38.551628° Long: -103.547725° (NAD83)
 Elevation: 4832 Feet



Use our resources to find yours!
www.petro-fs.com
 (303) 928-7128

Field Date: 11/27/2012
 Drafting Date: 12/6/2012
 Drafter: PAH
 Revision:

Data Sources:
 - TOPO courtesy of USGS

Prepared for: **PIONEER**
 NATURAL RESOURCES
 PIONEER NATURAL RESOURCES USA INC