

# KGH OPERATING COMPANY

FIGURE #4

LOCATION DRAWING FOR

MEAGHER #14-1H

LOCATED IN RIO BLANCO COUNTY, COLORADO

SECTION 14, T1S, R104W, 6TH P.M.

1630' FNL & 2700' FWL

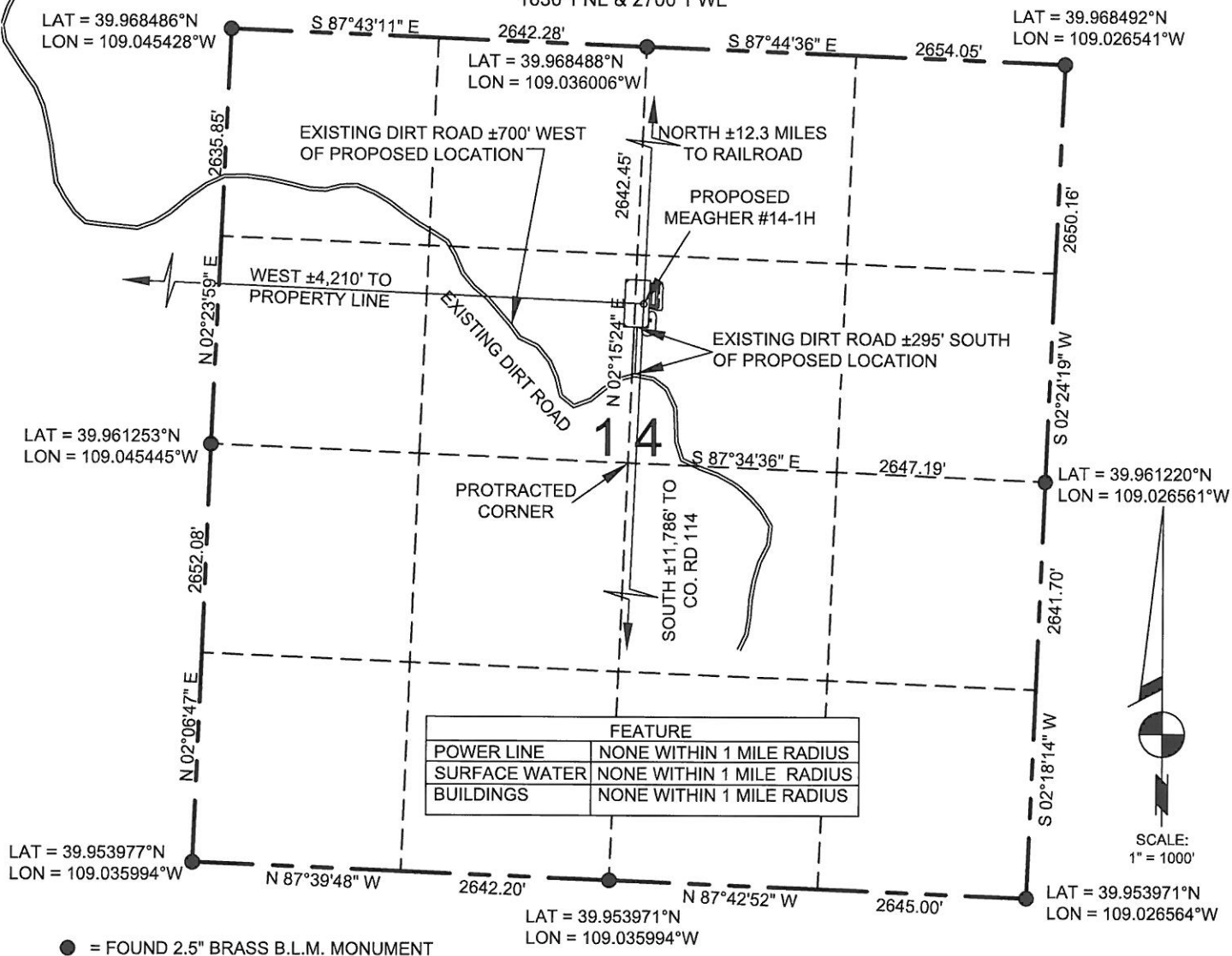

## PLANT COMMUNITY

- ☐ DISTURBED GRASSLAND
- ☐ NATIVE GRASSLAND
- ☐ SHRUB LAND
- ☐ PLAINS RIPARIAN
- ☐ MOUNTAIN RIPARIAN
- ☐ FOREST LAND
- ☐ WETLANDS AQUATIC
- ☐ ALPINE
- ☐ OTHER (DESCRIBE) \_\_\_\_\_

## CURRENT LAND USE:

- CROP LAND: ☐ IRRIGATED ☐ DRY LAND ☐ IMPROVED PASTURE ☐ HAY MEADOW ☐ CRP
- NON CROP LAND: ☐ RANGELAND ☐ TIMBER ☐ RECREATIONAL ☐ OTHER (DESCRIBE) \_\_\_\_\_
- SUBDIVIDED: ☐ INDUSTRIAL ☐ COMMERCIAL ☐ RESIDENTIAL \_\_\_\_\_

## FUTURE LAND USE:

- CROP LAND: ☐ IRRIGATED ☐ DRY LAND ☐ IMPROVED PASTURE ☐ HAY MEADOW ☐
- NON CROP LAND: ☐ RANGELAND ☐ TIMBER ☐ RECREATIONAL ☐ OTHER (DESCRIBE) \_\_\_\_\_
- SUBDIVIDED: ☐ INDUSTRIAL ☐ COMMERCIAL ☐ RESIDENTIAL \_\_\_\_\_



120 W. 84TH AVENUE  
THORNTON, COLORADO 80260  
PH. 303-702-1617  
FAX. 303-702-1488  
WWW.POWERSURVEYING.COM

## LOCATION DRAWING

SCALE:  
1" = 1000'

DATE:  
10/22/12

SURVEYED BY: C. VAN MATRE  
DRAWN BY: D. YOSHIDA  
APPROVED BY: R. GABRIEL

REVISED:

P9

# KGH OPERATING COMPANY

DIRECTIONS TO SITE

MEAGHER #14-1H

LOCATED IN RIO BLANCO COUNTY, COLORADO

SECTION 14, T1S, R104W, 6TH P.M.

1630' FNL & 2700' FWL

PROCEED IN A SOUTHERLY, THEN SOUTHWESTERLY DIRECTION FROM RANGELY, COLORADO ALONG COUNTY ROAD 2 APPROXIAMTELY 12.3 MILES TO THE JUNCTION OF THIS ROAD AND AN EXISTING ROAD TO THE SOUTHWEST; TURN LEFT AND PROCEED IN A SOUTHWESTERLY, THEN SOUTHEASTERLY, THEN SOUTHERLY DIRECTION APPROXIMATELY 9.5 MILES TO THE JUNCTION OF THIS ROAD AND AN EXISTING ROAD TO THE NORTHWEST; TURN RIGHT AND PROCEED IN A NORTHWESTERLY, THEN NORTHERLY DIRECTION APPROXIAMTELY 1.4 MILES TO A GATE AT THE JUNCTION OF THIS ROAD AND AN EXISTING ROAD TO THE NORTHWEST, PROCEED THROUGH GATE NORTHWESTERLY FOR APPROXIMATELY 0.5 MILES TO THE BEGINNING OF THE PROPOSED ACCESS ROAD FOR THE MEAGHER #14-1H LOCATION, TURN RIGHT OFF OF EXISTING ROAD AND PROCEED NORTH FOR APPROXIAMTELY 295 FEET TO THE SOUTH EDGE OF THE MEAGHER #14-1H PAD.

TOTAL DISTANCE FROM RANGELY, COLORADO TO THE PROPOSED LOCATION IS APPROXIMATELY 23.6 MILES.



120 W. 84TH AVENUE  
THORNTON, COLORADO 80260  
PH. 303-702-1617  
FAX. 303-702-1488  
WWW.POWERSURVEYING.COM

## LOCATION DRAWING

SCALE:  
1" = 1000'

DATE:  
10/22/12

P10

SURVEYED BY: C. VAN MATRE  
DRAWN BY: D. YOSHIDA  
APPROVED BY: R. GABRIEL

REVISED: