

KGH OPERATING COMPANY MEAGHER #14-1H

LOCATED IN RIO BLANCO COUNTY, COLORADO
SECTION 14, T1S, R104W, 6TH P.M.



PHOTO: VIEW FROM BEGINNING OF PROPOSED ACCESS

CAMERA ANGLE : EASTERLY

LOCATION PHOTOS

SURVEYED BY: C. VAN MATRE
DRAWN BY: D. YOSHIDA
APPROVED BY: R. GABRIEL

REVISED:

MONTH
OCTOBER
DAY
18
YEAR
2012

P1

KGH OPERATING COMPANY MEAGHER #14-1H

LOCATED IN RIO BLANCO COUNTY, COLORADO
SECTION 14, T1S, R104W, 6TH P.M.



PHOTO: VIEW OF LOCATION STAKE

CAMERA ANGLE: NORTHERLY



PHOTO: VIEW OF LOCATION STAKE

CAMERA ANGLE: SOUTHERLY

LOCATION PHOTOS

SURVEYED BY: C. VAN MATRE
DRAWN BY: D. YOSHIDA
APPROVED BY: R. GABRIEL

REVISED:

MONTH OCTOBER
DAY 18
YEAR 2012

P2

KGH OPERATING COMPANY MEAGHER #14-1H

LOCATED IN RIO BLANCO COUNTY, COLORADO
SECTION 14, T1S, R104W, 6TH P.M.



PHOTO: VIEW OF LOCATION STAKE

CAMERA ANGLE: EASTERLY



PHOTO: VIEW OF LOCATION STAKE

CAMERA ANGLE: WESTERLY

LOCATION PHOTOS

SURVEYED BY: C. VAN MATRE
DRAWN BY: D. YOSHIDA
APPROVED BY: R. GABRIEL

REVISED:

MONTH
OCTOBER
DAY
18
YEAR
2012

P3

T 1 S, R 104W, 6TH P.M.

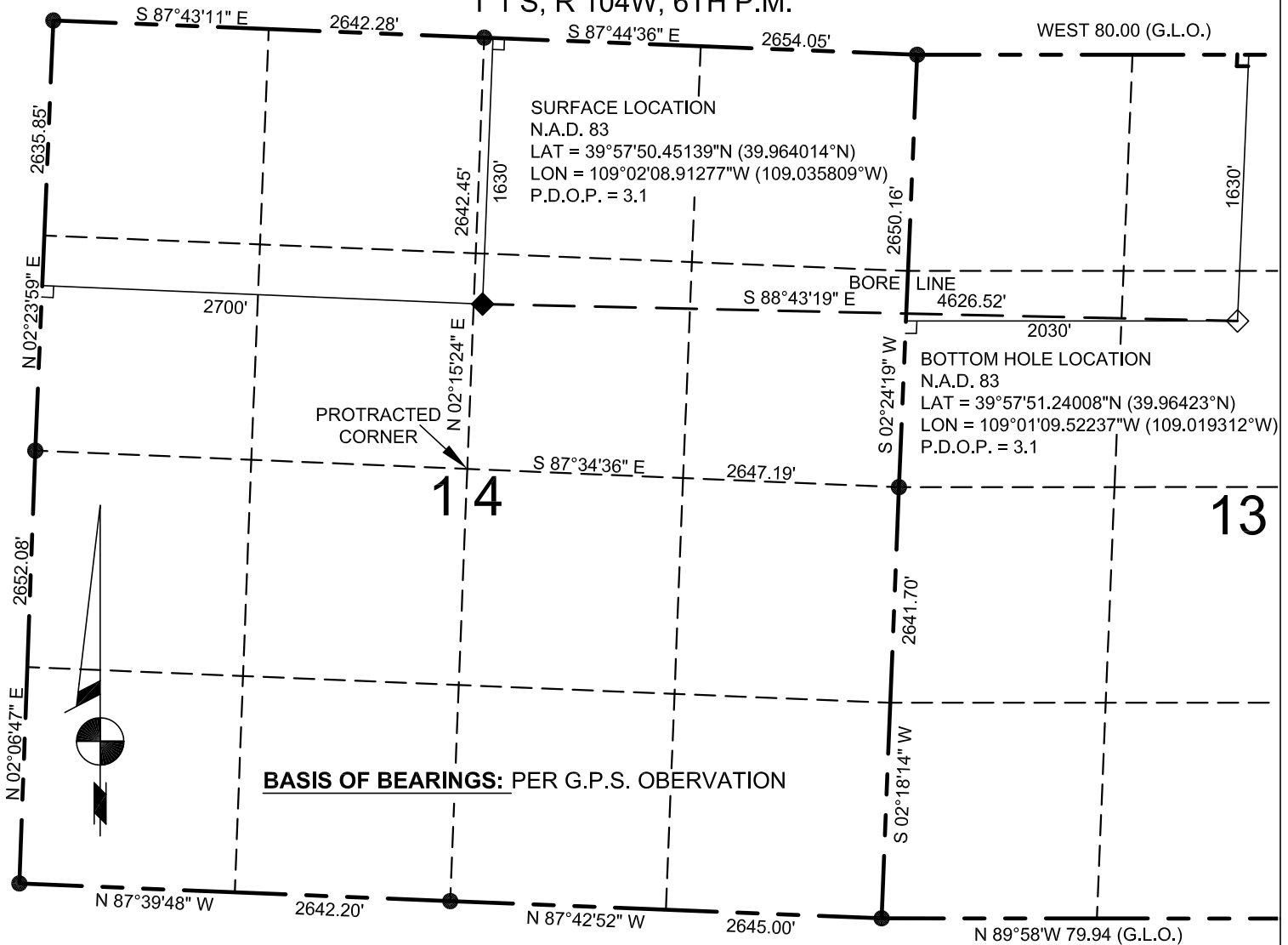

WELL: MEAGHER #14-1H TO BE LOCATED 1630' FNL AND 2700' FWL IN SECTION 14, TOWNSHIP 1 SOUTH, RANGE 104 WEST OF THE 6TH P.M. LOCATION FALLS IN: NATURAL GROUND GROUND ELEVATION = 6554' IMPROVEMENTS: NONE WITHIN 400' OF LOCATION

LEGEND:

- FOUND 2.5" BRASS B.L.M. MONUMENT
- ◆ PROPOSED WELL LOCATION
- ◇ PROPOSED BOTTOM HOLE LOCATION

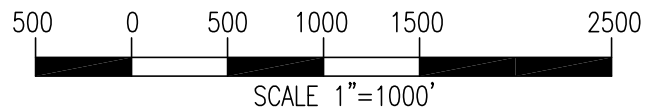

NOTES:

1. THIS SURVEY WAS DONE BY GPS METHODS AND CONFORMS TO THE MINIMUM STANDARDS AS SET BY THE C.O.G.C.C. RULE NO. 215.
2. ELEVATIONS SHOWN AT THE WELL HEAD, AS WELL AS HORIZONTAL CONTROL, ARE BASED ON GPS-RTK VALUES DERIVED FROM DOING 2-HOUR STATIC GPS SESSIONS AND REDUCTIONS USING O.P.U.S. SOLUTIONS USING NGS POINT ET II JEK LOCATED IN SEC. 2, T1S, R104W 6TH P.M. N.A.V.D. 88 ELEV=6109'. VERTICAL = NAVD88 HORIZONTAL = NAD83/92
3. THE BEARINGS AS SHOWN HEREON ARE BASED ON GPS OBSERVATIONS BETWEEN THE MONUMENTS SHOWN HEREON AS FOUND IN THE FIELD DATE BELOW.
4. DISTANCES SHOWN ARE AT GROUND LEVEL, AS MEASURED IN THE FIELD, WITH TIES TO WELLS MEASURED AT A PERPENDICULAR TO SECTION LINES.

I, RICHARD B. GABRIEL, A LICENSED PROFESSIONAL LAND SURVEYOR IN THE STATE OF COLORADO DO HEREBY CERTIFY TO:

KGH OPERARTING COMPANY THAT THE SURVEY AND WELL LOCATION CERTIFICATE SHOWN HEREON WAS DONE BY ME OR UNDER MY DIRECT SUPERVISION AND THAT THE DRAWING SHOWN HEREON ACCURATELY DEPICTS THE PROPOSED LOCATION OF THE WELL MEAGHER #14-1H. THIS CERTIFICATE DOES NOT REPRESENT A LAND SURVEY PLAT OR IMPROVEMENT SURVEY PLAT AS DEFINED BY C.R.S. 38-51-102 AND CANNOT BE RELIED UPON TO DETERMINE OWNERSHIP.

RICHARD B. GABRIEL P.L.S. #37929
COLORADO LICENSED PROFESSIONAL LAND SURVEYOR
FOR AND ON BEHALF OF POWER SURVEYING CO., INC.

NOTICE: ACCORDING TO COLORADO LAW YOU MUST COMMENCE ANY LEGAL ACTION BASED UPON ANY DEFECT IN THIS SURVEY WITHIN THREE YEARS AFTER YOU FIRST DISCOVER SUCH DEFECT. IN NO EVENT MAY ANY ACTION BASED ON ANY DEFECT IN THIS SURVEY BE COMMENCED MORE THAN TEN YEARS FROM THIS SAID DATE OF THIS CERTIFICATION SHOWN HEREON.

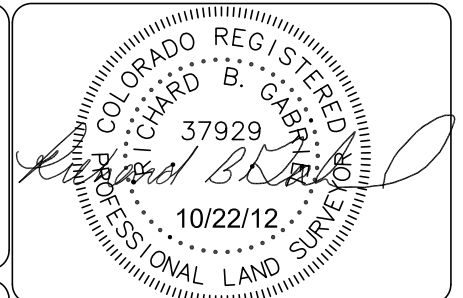

POWER[™]
Surveying Company, Inc.
Established 1948

120 W. 84TH AVENUE PH. 303-702-1617
THORNTON, COLORADO 80260 FAX. 303-702-1488
WWW.POWERSURVEYING.COM

DATE OF FIELD WORK: 10/18/12
DATE OF COMPLETION: 10/22/12
PROJECT NUMBER: 501-12-209

P4

KGH OPERATING COMPANY

ADDENDUM TO LEGAL PLAT FOR
MEAGHER #14-1H
LOCATED IN RIO BLANCO COUNTY, COLORADO
SECTION 14, T1S, R104W, 6TH P.M.
1630' FNL & 2700' FWL

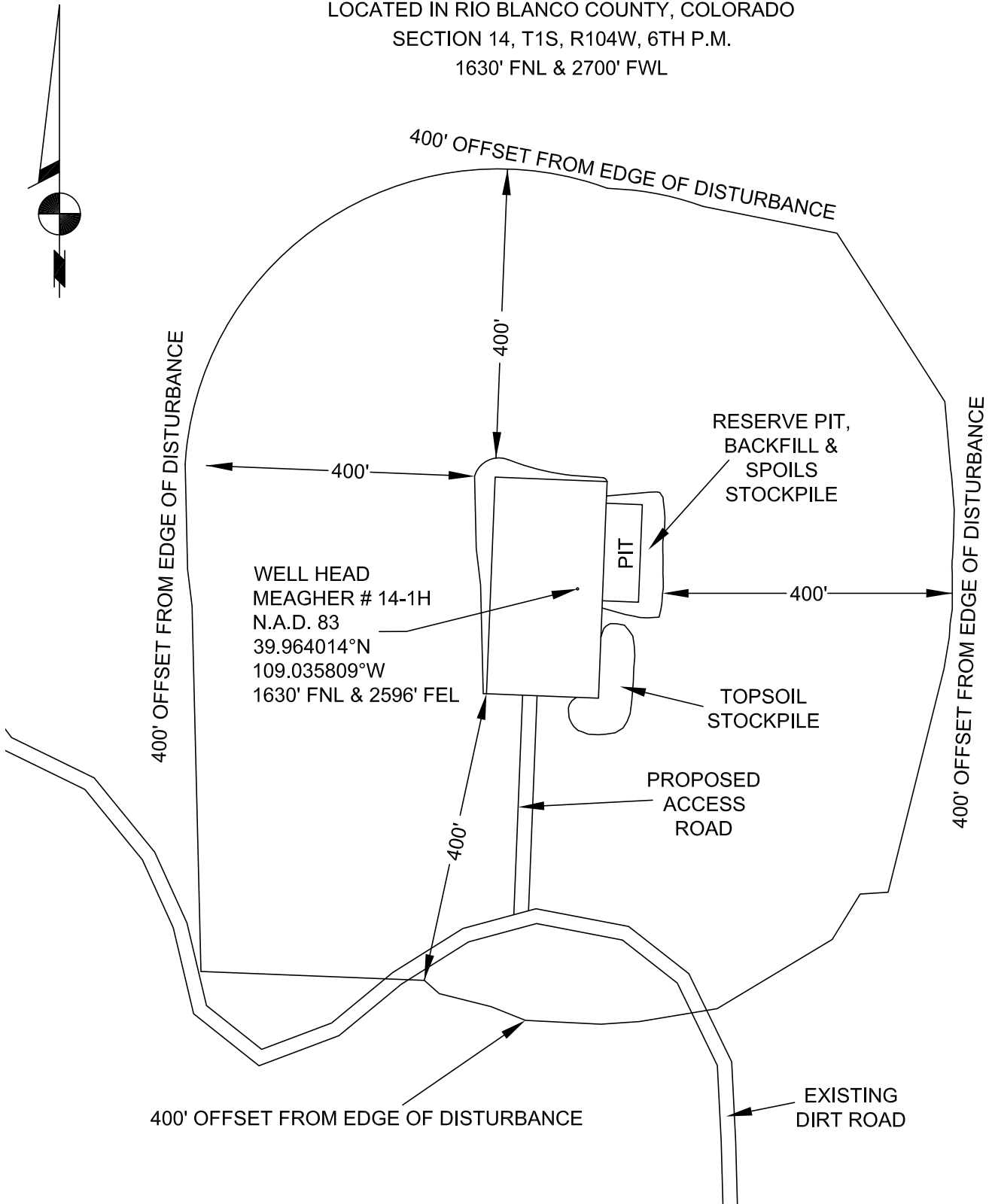

120 W. 84TH AVENUE
THORNTON, COLORADO 80260
PH. 303-702-1617
FAX. 303-702-1488
WWW.POWERSURVEYING.COM

ADDENDUM TO LEGAL PLAT

SURVEYED BY: C. VAN MATRE
DRAWN BY: D. YOSHIDA
APPROVED BY: R. GABRIEL

REVISED:

SCALE:
1" = 200'

DATE:
10/22/12

P5

KGH OPERATING COMPANY

CONSTRUCTION LAYOUT FOR

MEAGHER #14-1H

LOCATED IN RIO BLANCO COUNTY, COLORADO

SECTION 14, T1S, R104W, 6TH P.M.

1630' FNL & 2700' FWL

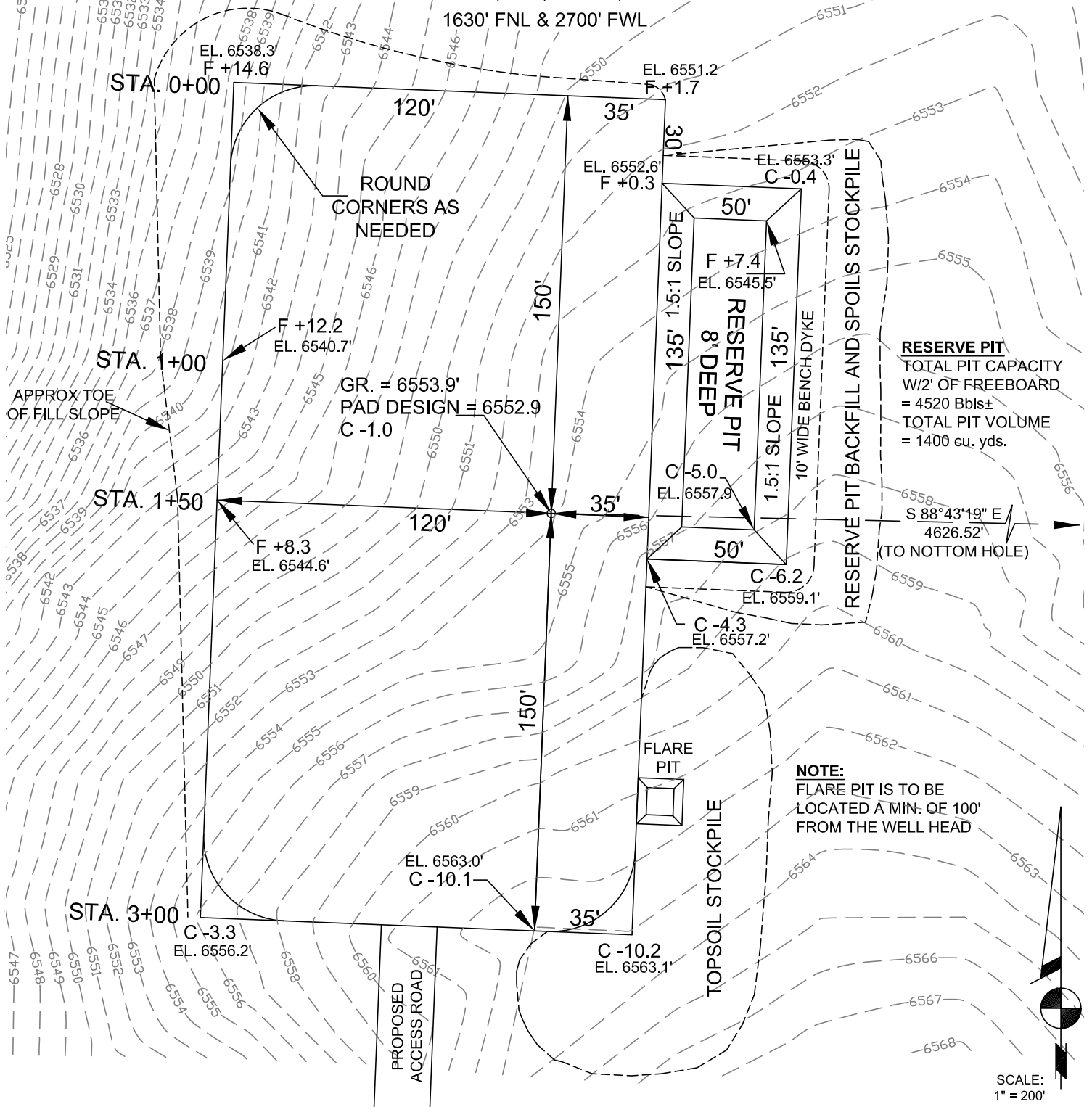

120 W. 84TH AVENUE
THORNTON, COLORADO 80260
PH. 303-702-1617
FAX. 303-702-1488
WWW.POWERSURVEYING.COM

CONSTRUCTION LAYOUT

SURVEYED BY: C. VAN MATRE
DRAWN BY: D. YOSHIDA
APPROVED BY: R. GABRIEL

REVISED:

SCALE:
1" = 200'

DATE:
10/22/12

P6

KGH OPERATING COMPANY

CONSTRUCTION LAYOUT CROSS SECTIONS FOR
MEAGHER #14-1H
LOCATED IN RIO BLANCO COUNTY, COLORADO
SECTION 14, T1S, R104W, 6TH P.M.
1630' FNL & 2700' FWL

FIGURE #2

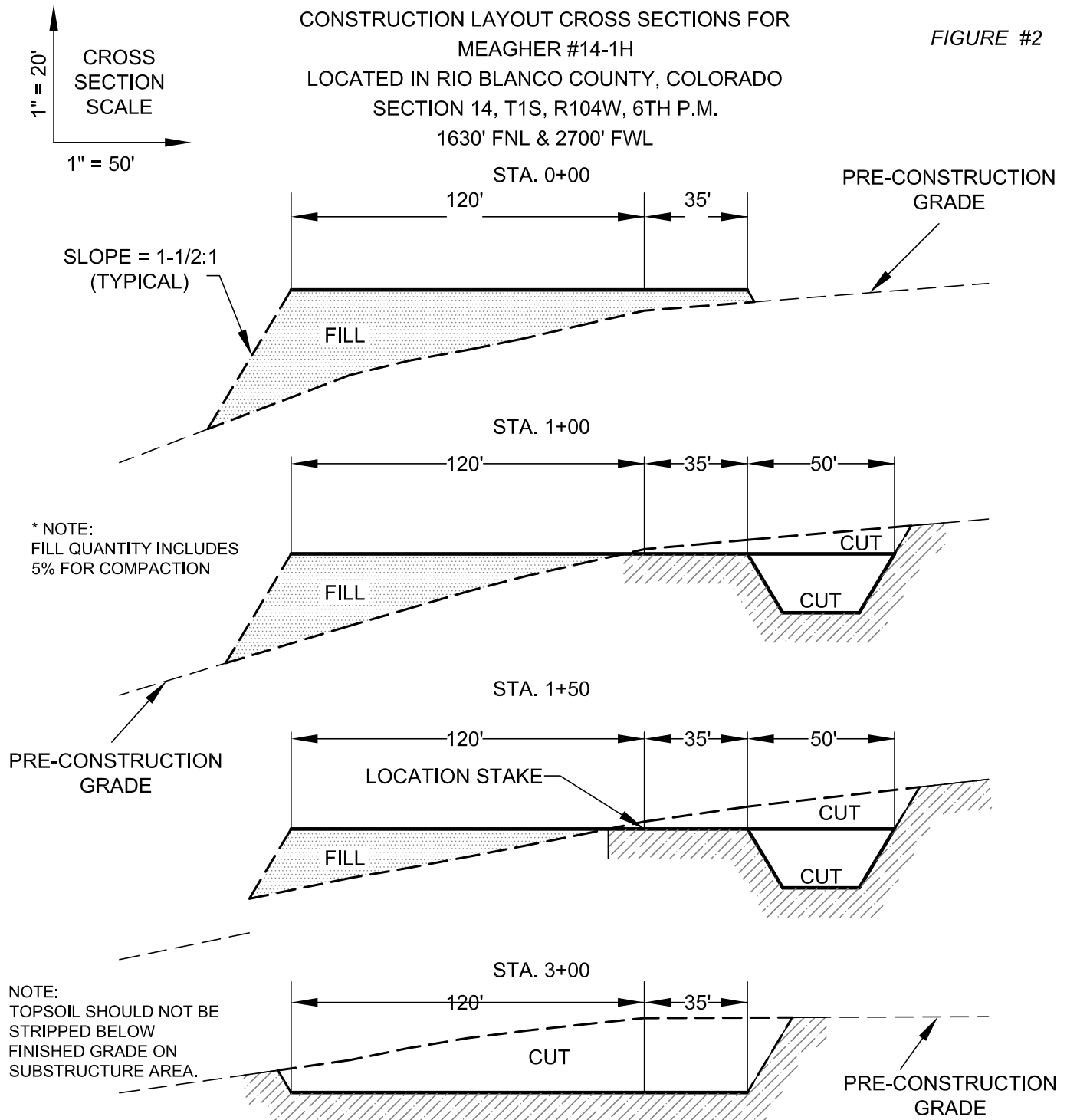

APPROXIMATE YARDAGES
(6") TOPSOIL STRIPPING = 1,360 CU. YDS.
REMAINING LOCATION = 4,761 CU. YDS.
TOTAL CUT = 6,121 CU. YDS
FILL = 4,606 CU. YDS

APPROXIMATE ACREAGES
WELL SITE DISTURBANCE = ±1.7 ACRES
ACCESS ROAD DISTURBANCE = ±0.135
ACRES
TOTAL = ±1.835 ACRES

EXCESS MATERIAL = 1,515 CU. YDS.
TOPSOIL & PIT BACKFILL = 1,515 CU. YDS
(1/2 PIT VOL.)
EXCESS UNBALANCE = 0 CU. YDS
(AFTER INTERIM REHABILITATION)



120 W. 84TH AVENUE
THORNTON, COLORADO 80260
PH. 303-702-1617
FAX. 303-702-1488
WWW.POWERSURVEYING.COM

PAD CROSS SECTIONS

SURVEYED BY: C. VAN MATRE
DRAWN BY: D. YOSHIDA
APPROVED BY: R. GABRIEL

REVISED:

SCALE:
HORIZ = 1" = 50'
VERT = 1" = 20'

DATE:
10/22/12

P7

KGH OPERATING COMPANY

TYPICAL RIG LAYOUT FOR
MEAGHER #14-1H
LOCATED IN RIO BLANCO COUNTY, COLORADO
SECTION 14, T1S, R104W, 6TH P.M.
1630' FNL & 2700' FWL

FIGURE #3

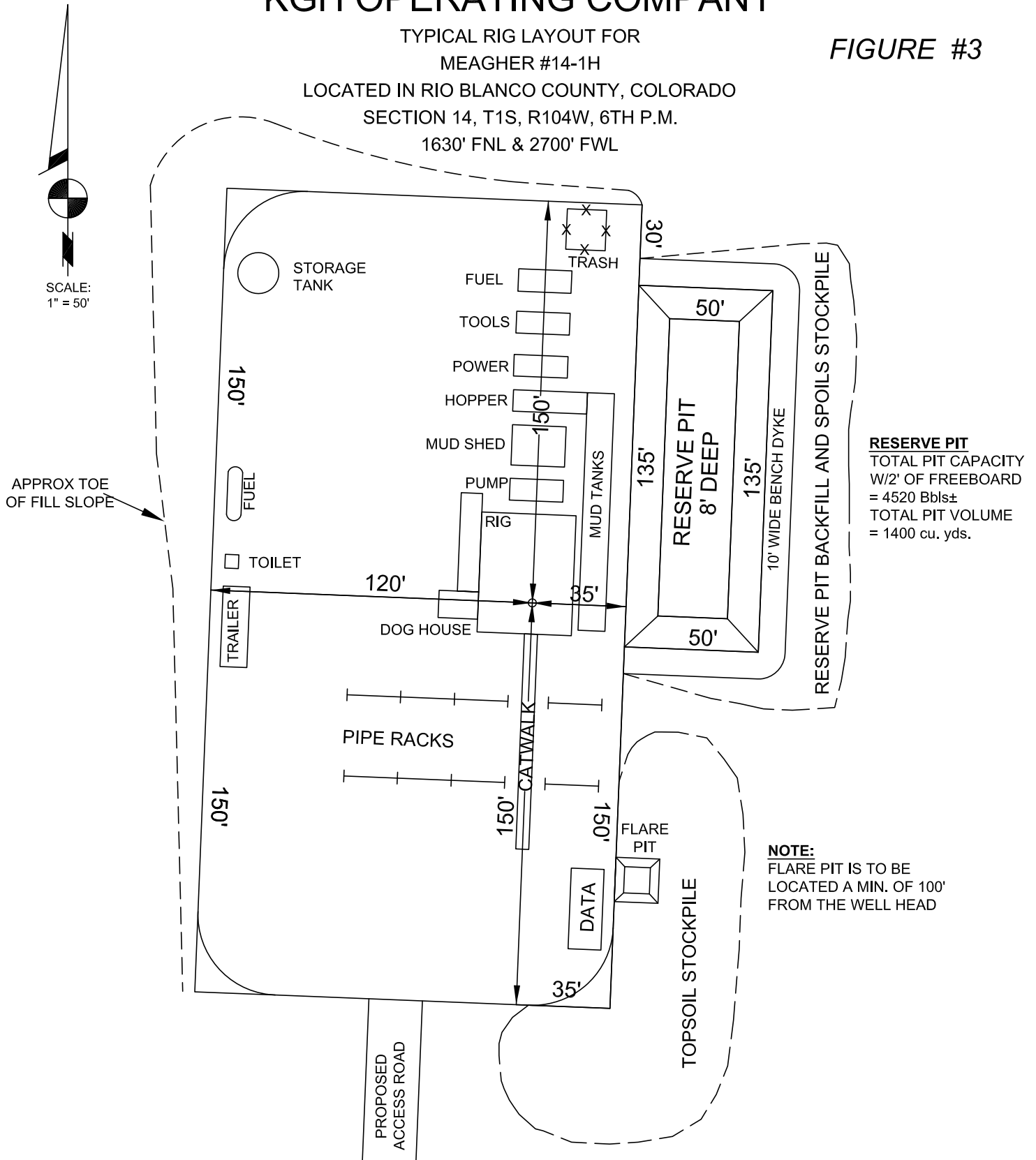

120 W. 84TH AVENUE
THORNTON, COLORADO 80260
PH. 303-702-1617
FAX. 303-702-1488
WWW.POWERSURVEYING.COM

TYPICAL RIG LAYOUT

SURVEYED BY: C. VAN MATRE
DRAWN BY: D. YOSHIDA
APPROVED BY: R. GABRIEL

REVISED:

SCALE:
1" = 50'

DATE:
10/22/12

P8

KGH OPERATING COMPANY

FIGURE #4

LOCATION DRAWING FOR
MEAGHER #14-1H
LOCATED IN RIO BLANCO COUNTY, COLORADO
SECTION 14, T1S, R104W, 6TH P.M.
1630' FNL & 2700' FWL

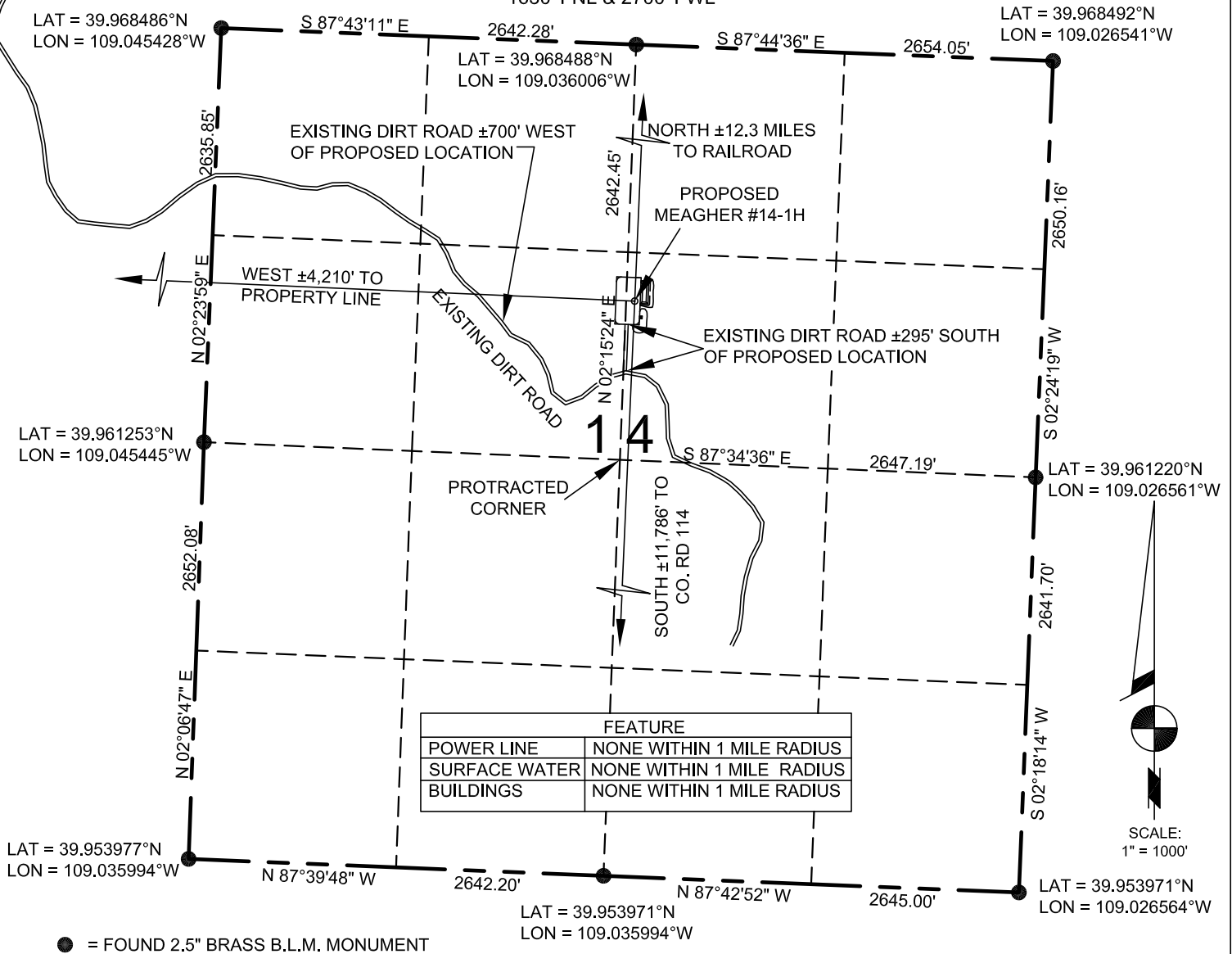

PLANT COMMUNITY

- ☐ DISTURBED GRASSLAND
- ☐ NATIVE GRASSLAND
- ☐ SHRUB LAND
- ☐ PLAINS RIPARIAN
- ☐ MOUNTAIN RIPARIAN
- ☐ FOREST LAND
- ☐ WETLANDS AQUATIC
- ☐ ALPINE
- ☐ OTHER (DESCRIBE) _____

CURRENT LAND USE:

- CROP LAND: ☐ IRRIGATED ☐ DRY LAND ☐ IMPROVED PASTURE ☐ HAY MEADOW ☐ CRP
- NON CROP LAND: ☐ RANGELAND ☐ TIMBER ☐ RECREATIONAL ☐ OTHER (DESCRIBE) _____
- SUBDIVIDED: ☐ INDUSTRIAL ☐ COMMERCIAL ☐ RESIDENTIAL _____

FUTURE LAND USE:

- CROP LAND: ☐ IRRIGATED ☐ DRY LAND ☐ IMPROVED PASTURE ☐ HAY MEADOW ☐
- NON CROP LAND: ☐ RANGELAND ☐ TIMBER ☐ RECREATIONAL ☐ OTHER (DESCRIBE) _____
- SUBDIVIDED: ☐ INDUSTRIAL ☐ COMMERCIAL ☐ RESIDENTIAL _____



120 W. 84TH AVENUE
THORNTON, COLORADO 80260
PH. 303-702-1617
FAX. 303-702-1488
WWW.POWERSURVEYING.COM

LOCATION DRAWING

SURVEYED BY: C. VAN MATRE
DRAWN BY: D. YOSHIDA
APPROVED BY: R. GABRIEL

REVISED:

SCALE:
1" = 1000'

DATE:
10/22/12

P9

KGH OPERATING COMPANY

DIRECTIONS TO SITE

MEAGHER #14-1H

LOCATED IN RIO BLANCO COUNTY, COLORADO

SECTION 14, T1S, R104W, 6TH P.M.

1630' FNL & 2700' FWL

PROCEED IN A SOUTHERLY, THEN SOUTHWESTERLY DIRECTION FROM RANGELY, COLORADO ALONG COUNTY ROAD 2 APPROXIAMTELY 12.3 MILES TO THE JUNCTION OF THIS ROAD AND AN EXISTING ROAD TO THE SOUTHWEST; TURN LEFT AND PROCEED IN A SOUTHWESTERLY, THEN SOUTHEASTERLY, THEN SOUTHERLY DIRECTION APPROXIMATELY 9.5 MILES TO THE JUNCTION OF THIS ROAD AND AN EXISTING ROAD TO THE NORTHWEST; TURN RIGHT AND PROCEED IN A NORTHWESTERLY, THEN NORTHERLY DIRECTION APPROXIAMTELY 1.4 MILES TO A GATE AT THE JUNCTION OF THIS ROAD AND AN EXISTING ROAD TO THE NORTHWEST, PROCEED THROUGH GATE NORTHWESTERLY FOR APPROXIMATELY 0.5 MILES TO THE BEGINNING OF THE PROPOSED ACCESS ROAD FOR THE MEAGHER #14-1H LOCATION, TURN RIGHT OFF OF EXISTING ROAD AND PROCEED NORTH FOR APPROXIAMTELY 295 FEET TO THE SOUTH EDGE OF THE MEAGHER #14-1H PAD.

TOTAL DISTANCE FROM RANGELY, COLORADO TO THE PROPOSED LOCATION IS APPROXIMATELY 23.6 MILES.



120 W. 84TH AVENUE
THORNTON, COLORADO 80260
PH. 303-702-1617
FAX. 303-702-1488
WWW.POWERSURVEYING.COM

LOCATION DRAWING

SURVEYED BY: C. VAN MATRE
DRAWN BY: D. YOSHIDA
APPROVED BY: R. GABRIEL

REVISED:

SCALE:
1" = 1000'

DATE:
10/22/12

P10

KGH OPERATING COMPANY

ACCESS ROAD MAP 1 OF 2
MEAGHER #14-1H
LOCATED IN RIO BLANCO COUNTY, COLORADO
SECTION 14, T1S, R104W, 6TH P.M.
1630' FNL & 2700' FWL



120 W. 84TH AVENUE
THORNTON, COLORADO 80260
PH. 303-702-1617
FAX. 303-702-1488
WWW.POWERSURVEYING.COM

ACCESS ROAD MAP

SURVEYED BY: C. VAN MATRE
DRAWN BY: D. YOSHIDA
APPROVED BY: R. GABRIEL

REVISED:

SCALE:
1" = 6000'

DATE:
10/22/12

P11

KGH OPERATING COMPANY

ACCESS ROAD MAP 1 OF 2

MEAGHER #14-1H

LOCATED IN RIO BLANCO COUNTY, COLORADO

SECTION 14, T1S, R104W, 6TH P.M.

1630' FNL & 2700' FWL

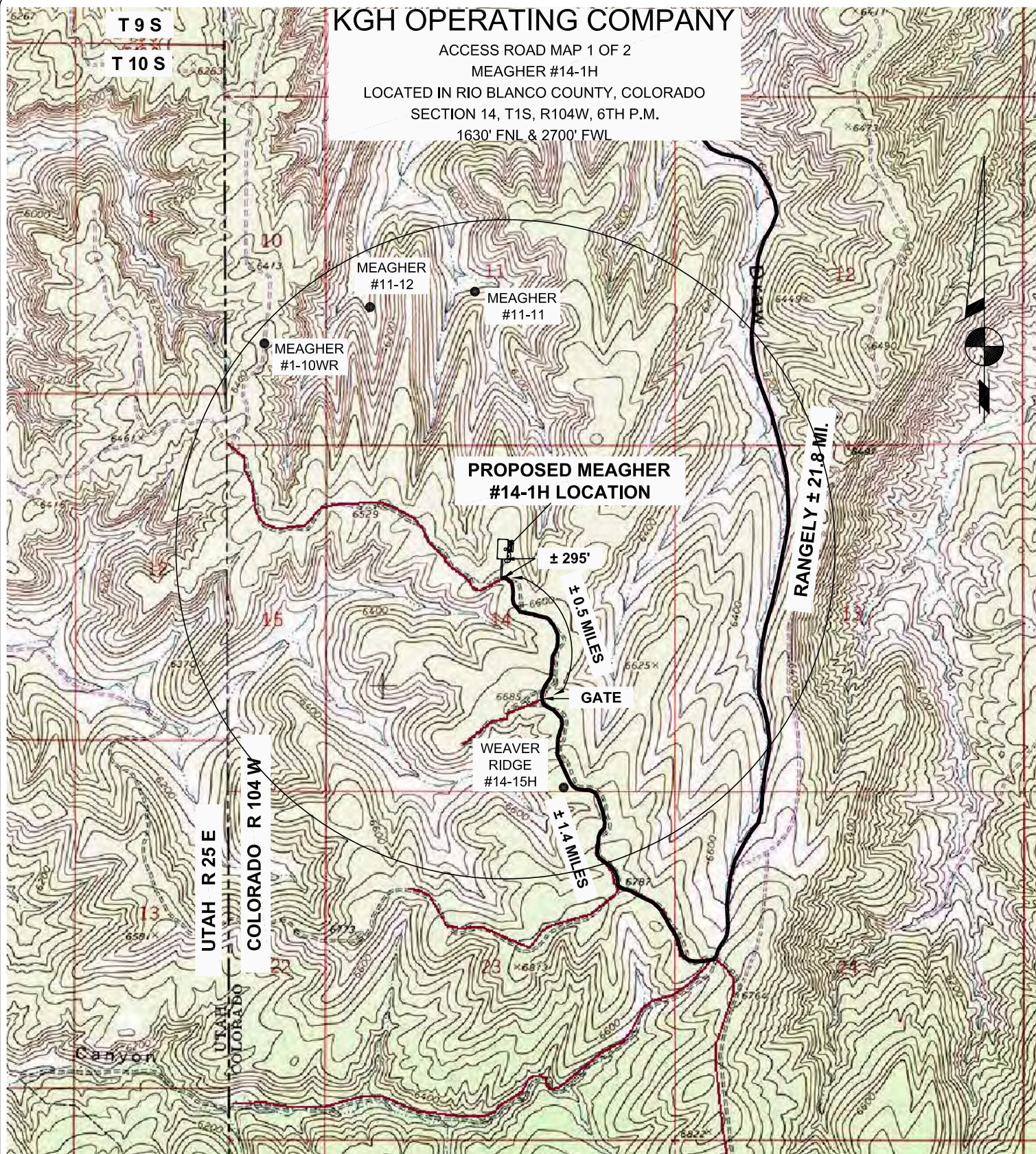

120 W. 84TH AVENUE
THORNTON, COLORADO 80260
PH. 303-702-1617
FAX. 303-702-1488
WWW.POWERSURVEYING.COM

ACCESS ROAD MAP

MEAGHER #14-1H

1630' FNL & 2700' FWL

LOCATED IN RIO BLANCO COUNTY, COLORADO

SECTION 14, T1S, R104W, 6TH P.M.

SURVEYED BY: C. VAN MATRE

DRAWN BY: D. YOSHIDA

APPROVED BY: R. GABRIEL

REVISED:

SCALE:
1" = 1000'

DATE:
10/22/12

P12

KGH OPERATING COMPANY

ACCESS ROAD MAP 2 OF 2
MEAGHER #14-1H
LOCATED IN RIO BLANCO COUNTY, COLORADO
SECTION 14, T1S, R104W, 6TH P.M.
1360' FNL & 2700' FWL

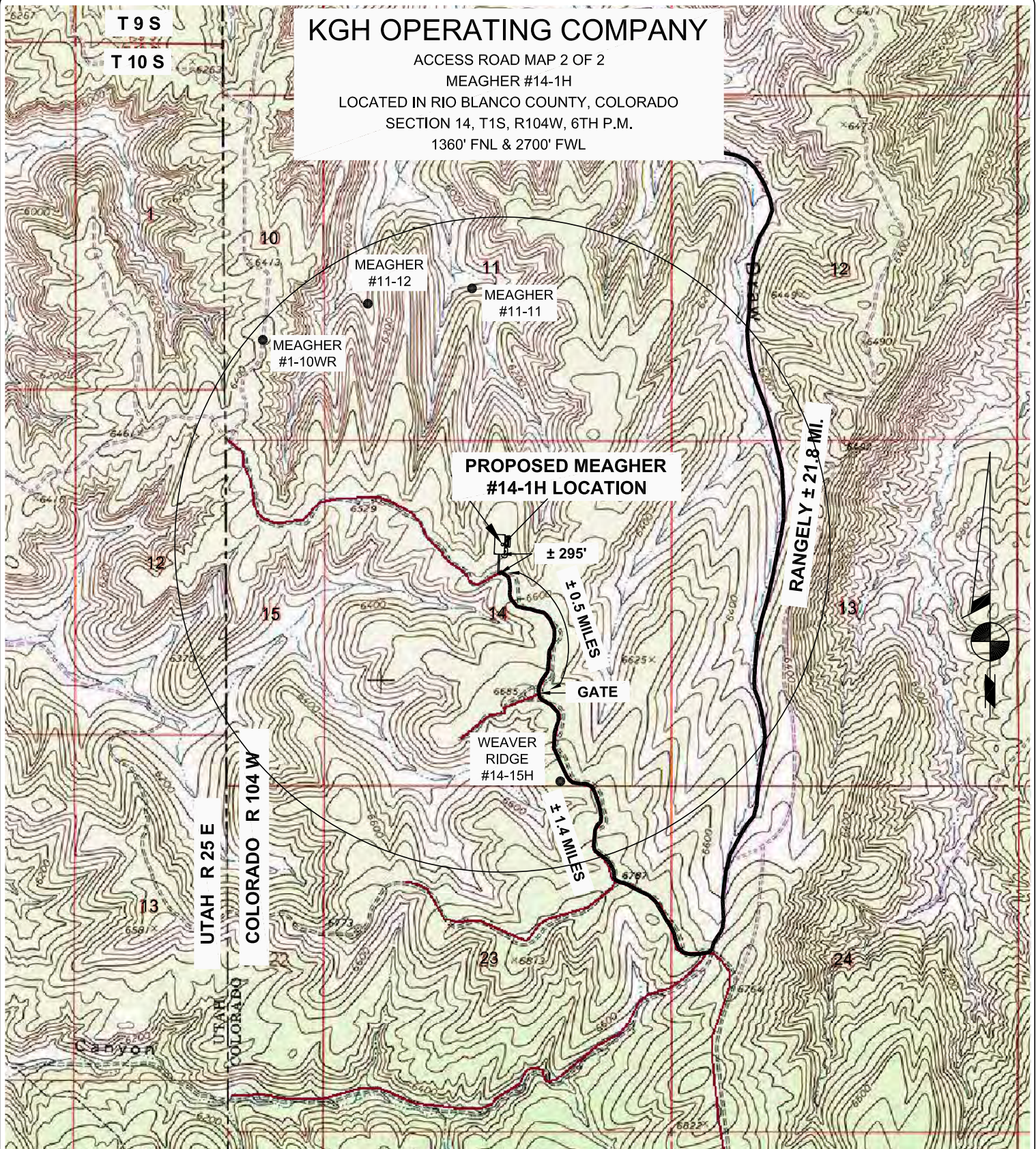

● = PRODUCING WELLS



120 W. 84TH AVENUE
THORNTON, COLORADO 80260
PH. 303-702-1617
FAX. 303-702-1488
WWW.POWERSURVEYING.COM

TOPOGRAPHIC MAP

MEAGHER #14-1H
1630' FNL & 2700' FWL
LOCATED IN RIO BLANCO COUNTY, COLORADO
SECTION 14, T1S, R104W, 6TH P.M.

SURVEYED BY: C. VAN MATRE
DRAWN BY: D. YOSHIDA
APPROVED BY: R. GABRIEL

REVISED:

SCALE:
1" = 2000'

DATE:
10/22/12

P13

KGH OPERATING COMPANY

REFERENCE AREA MAP FOR
MEAGHER #14-1H
LOCATED IN RIO BLANCO COUNTY, COLORADO
SECTION 14, T1S, R104W, 6TH P.M.
1630' FNL & 2700' FWL

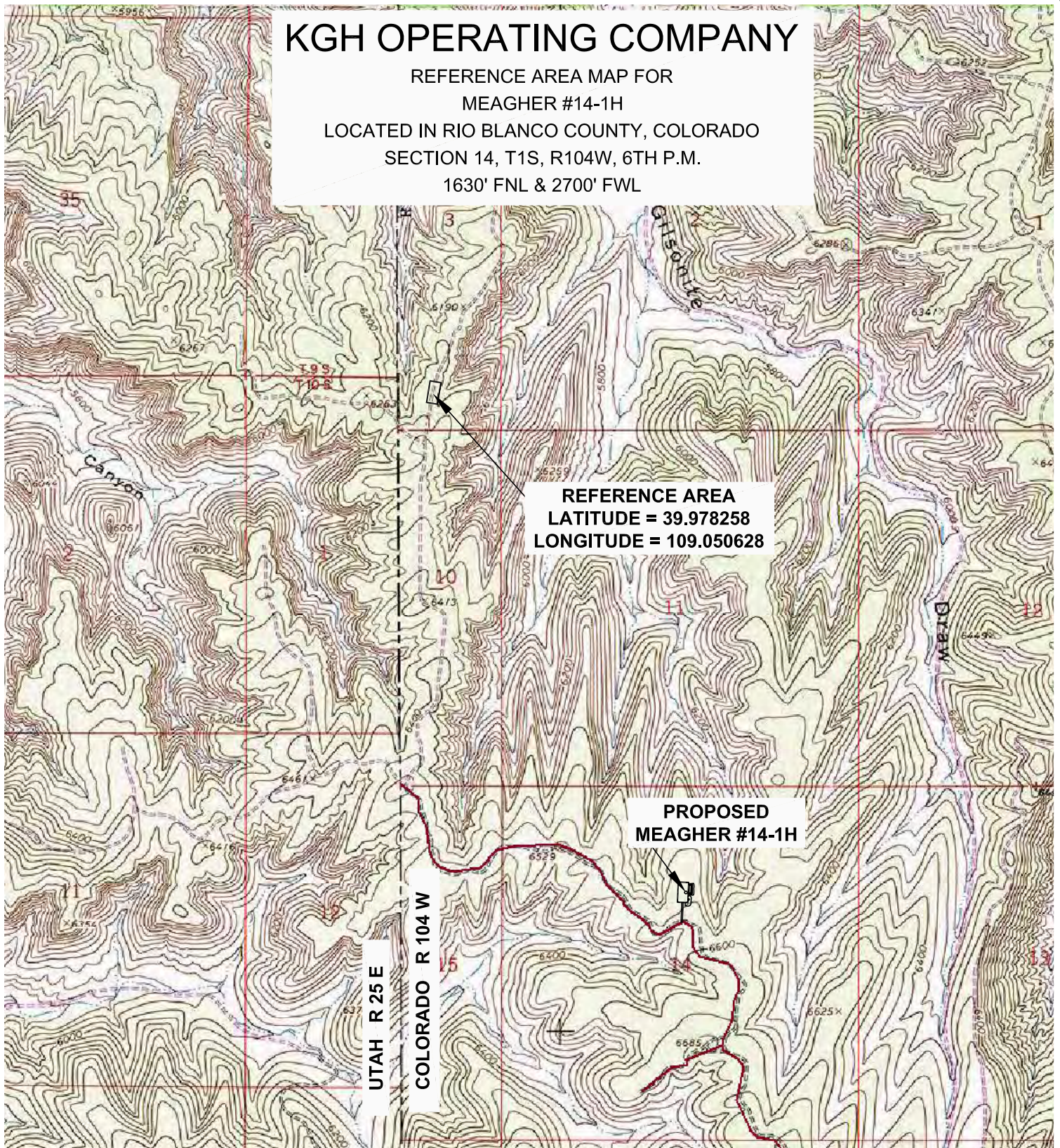

120 W. 84TH AVENUE
THORNTON, COLORADO 80260
PH. 303-702-1617
FAX. 303-702-1488
WWW.POWERSURVEYING.COM

REFERENCE AREA

SCALE:
N.T.S.

DATE:
10/22/12

SURVEYED BY: C. VAN MATRE
DRAWN BY: D. YOSHIDA
APPROVED BY: R. GABRIEL

REVISED:

P14

KGH OPERATING COMPANY

REFERENCE AREA PHOTOS FOR
MEAGHER #14-1H
LOCATED IN RIO BLANCO COUNTY, COLORADO
SECTION 14, T1S, R104W, 6TH P.M.
1630' FNL & 2700' FWL



PHOTO: VIEW OF REFERENCE AREA

CAMERA ANGLE: NORTHERLY



PHOTO: VIEW OF REFERENCE AREA

CAMERA ANGLE: SOUTHERLY



120 W. 84TH AVENUE
THORNTON, COLORADO 80260
PH. 303-702-1617
FAX. 303-702-1488
WWW.POWERSURVEYING.COM

REFERENCE AREA PHOTOS

SURVEYED BY: C. VAN MATRE
DRAWN BY: D. YOSHIDA
APPROVED BY: R. GABRIEL

REVISED:

SCALE:
N.T.S.

DATE:
10/22/12

P15

KGH OPERATING COMPANY

REFERENCE AREA PHOTOS FOR
MEAGHER #14-1H
LOCATED IN RIO BLANCO COUNTY, COLORADO
SECTION 14, T1S, R104W, 6TH P.M.
1630' FNL & 2700' FWL



PHOTO: VIEW OF REFERENCE AREA

CAMERA ANGLE: EASTERLY



PHOTO: VIEW OF REFERENCE AREA

CAMERA ANGLE: WESTERLY

REFERENCE AREA PHOTOS

SURVEYED BY: C. VAN MATRE
DRAWN BY: D. YOSHIDA
APPROVED BY: R. GABRIEL

REVISED:

SCALE:
N.T.S.

DATE:
10/22/12

P16