



January 8, 2013

Colorado Oil & Gas Conservation Commission
The Chancery Building
1120 Lincoln Street, Suite 801
Denver, CO 80203

Attn: Mr. Matt Lepore, Director

RE: Rasmussen 2-4-28
Township 2 North, Range 68 West, 6th P.M.
Section 28: 1962' FNL, 1780' FWL (Surface Location)
Section 28: 2575' FNL, 1350' FWL (End of Lateral)
Weld County, Colorado

Mr. Lepore,

Encana Oil & Gas (USA) Inc. ("Encana") is planning to drill the captioned boundary well in accordance with the provisions of COGCC Rule 318A.e.

Encana's proposed wellbore spacing unit consists of the S/2NW/4 and the N/2SW/4 of Section 28, T2N, R68W, creating a 160-acre wellbore spacing unit for the Codell, Niobrara and J Sand formations. Encana is not the only owner within the proposed spacing unit, and as such provided notice to the remaining owner(s) within said proposed spacing unit as required under COGCC Rule 318A.e(6). The required thirty (30) day notice period has elapsed absent the receipt by Encana of an objection to said proposal by the owner(s) within the proposed spacing unit for this well.

Enclosed is a copy of the map illustrating the proposed wellbore spacing unit to assist you in your review and approval of Encana's proposed APD for the captioned well.

Thank you for your time and attention to this matter. Encana respectfully requests that the COGCC review the enclosed information and approve the Application for Permit to Drill the captioned well.

Sincerely,

A handwritten signature in black ink, appearing to read "Erin Hochstetler". The signature is fluid and cursive, with a long horizontal stroke at the end.

Erin Hochstetler
Permitting Technician

Encana Oil & Gas (USA) Inc.

Republic Plaza
370 – 17 Street, Suite 1700
Denver, Colorado
United States 80202

t 303.623.2300

f 303.623.2400

www.encana.com

IN-HOUSE/FIELD LAND CHECKLIST

RASMUSSEN 2-4-28
NW4NW4 SEC 28-T2N-R68W

Proposed 160 acre spacing unit: S2NW4, N2SW4 Sec. 28
Green dashed outline = NW/4 (location of surface/bottom hole)

Bottom hole located at 2675' FNL, 1350' FWL Section 28-T2N-R68W

This quarter-section has less than 8 bottom hole wells producing from the
Codell, Niobrara, and J Sand formations.

○ = Surface location

● = Bottom hole location

RASMUSSEN 2-4-28

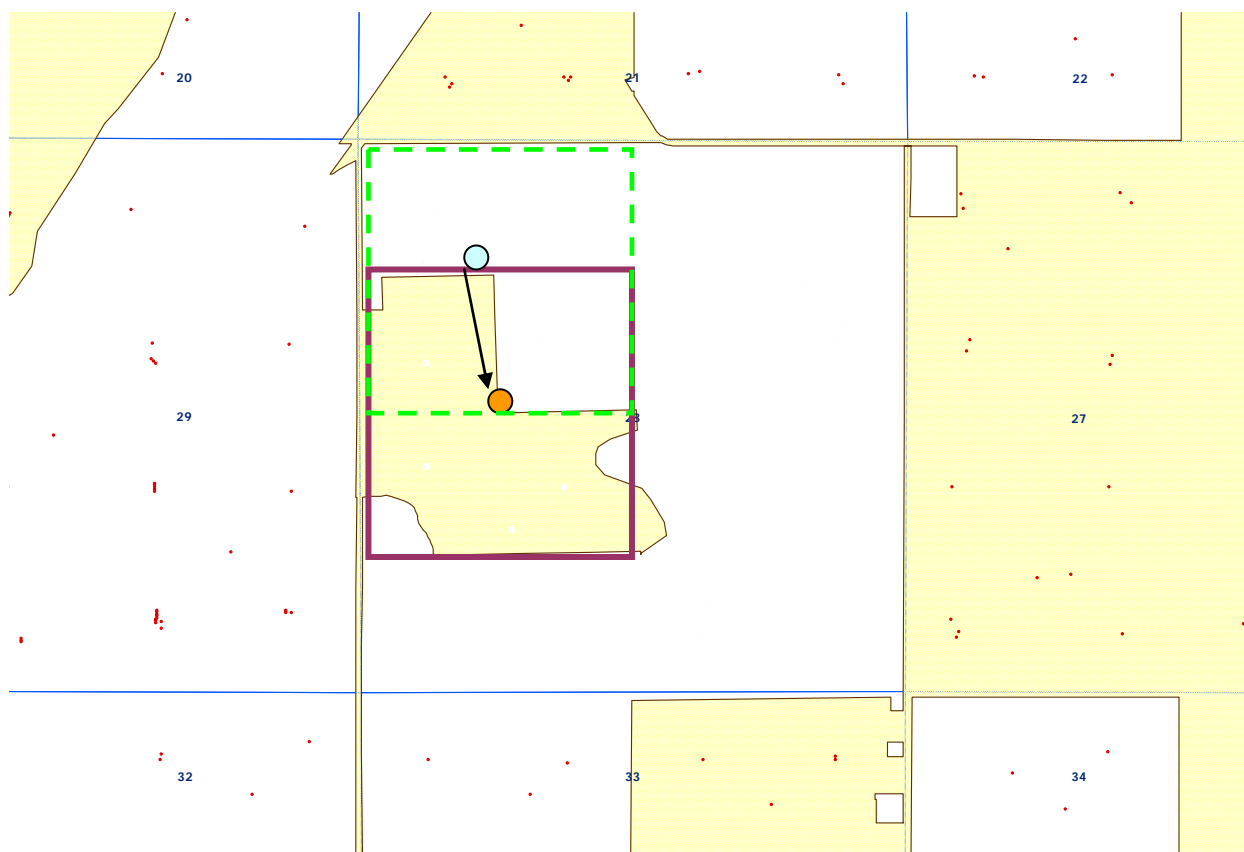

Surface hole location has changed since this plat was sent out with the 20 Day notice.