

1700 Broadway  
Suite 650  
Denver, Colorado 80290



Shannon Hartnett  
Permitting Agent  
Tel: 303.830.9893  
E-mail: shartnett@gvogco.com

January 7, 2013

Colorado Oil and Gas Conservation Commission  
The Chancery Building  
1120 Lincoln Street, Suite 801  
Denver, Colorado 80203

RE: **Proposed Wellbore Spacing Unit and 30 day Certification Letter**  
**Land JG 31-19D (Surface 309' FSL and 909' FWL) Sec. 31 (Bottom 1342' FSL and 1141' FWL) Sec. 31**

Niobrara/Codell New Drills  
Township 2 North, Range 64 West, 6<sup>th</sup> P.M.  
Section 31: Lot 2 or SWSW  
Weld County, Colorado

Dear Director:

Great Western Oil and Gas Company, LLC is planning to drill the above captioned boundary wells in accordance with the provisions of COGCC Rule 318(l)e(2).

Great Western proposed wellbore spacing units consists of:

- NW $\frac{1}{4}$ SW $\frac{1}{4}$ , NE $\frac{1}{4}$ SW $\frac{1}{4}$ , SW $\frac{1}{4}$ SW $\frac{1}{4}$ , & SE $\frac{1}{4}$ SW $\frac{1}{4}$  of Section 31 for the Land JG 31-19D

The required thirty (30) day notice was sent and no objections have been received.

Great Western Oil and Gas Company, LLC respectfully requests that the COGCC review the enclosed plat illustrating the proposed wellbore spacing unit.

Respectfully,

A handwritten signature in blue ink that reads "Shannon Hartnett". The signature is fluid and cursive.

Shannon Hartnett  
Permitting Agent  
Great Western Oil and Gas Company, LLC

T2N, R64W, 6th P.M.

GREAT WESTERN OIL & GAS COMPANY

Well location, LAND JG #31-19D, located as shown in LOT 2 of Section 31, T2N, R64W, 6th P.M., Weld County, Colorado.

### BASIS OF ELEVATION

USGS COOPERATIVE BASE NETWORK CONTROL STATION, DESIGNATION 'HUDSON CC' NGS DATA SHEET LISTS THE NAVD 88 ELEVATION AS BEING 4999 FEET.

### BASIS OF BEARINGS

BASIS OF BEARINGS IS A G.P.S. OBSERVATION.

| LINE TABLE |             |          |
|------------|-------------|----------|
| LINE       | DIRECTION   | LENGTH   |
| L1         | N12°44'06"E | 1064.41' |

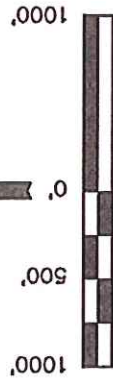

### CERTIFICATE

THIS IS TO CERTIFY THAT THE ABOVE PLAT WAS PREPARED FROM FIELD NOTES OF ACTUAL SURVEYS MADE BY ME OR UNDER MY SUPERVISION AND THAT THE SAME ARE TRUE AND CORRECT TO THE BEST OF MY KNOWLEDGE AND BELIEF.

REGISTERED LAND SURVEYOR  
REGISTRATION NO. 17432  
STATE OF COLORADO 69-26-12

UINTAH ENGINEERING & LAND SURVEYING

85 SOUTH 200 EAST - VERNAL, UTAH 84078  
(435) 789-1017

|                       |                                       |                      |
|-----------------------|---------------------------------------|----------------------|
| SCALE: 1" = 1000'     | DATE SURVEYED: 10-18-12               | DATE DRAWN: 10-22-12 |
| PARTY: Z.B. A.G. J.W. | REFERENCES: G.L.O. PLAT               |                      |
| WEATHER: COOL         | FILE: GREAT WESTERN OIL & GAS COMPANY |                      |

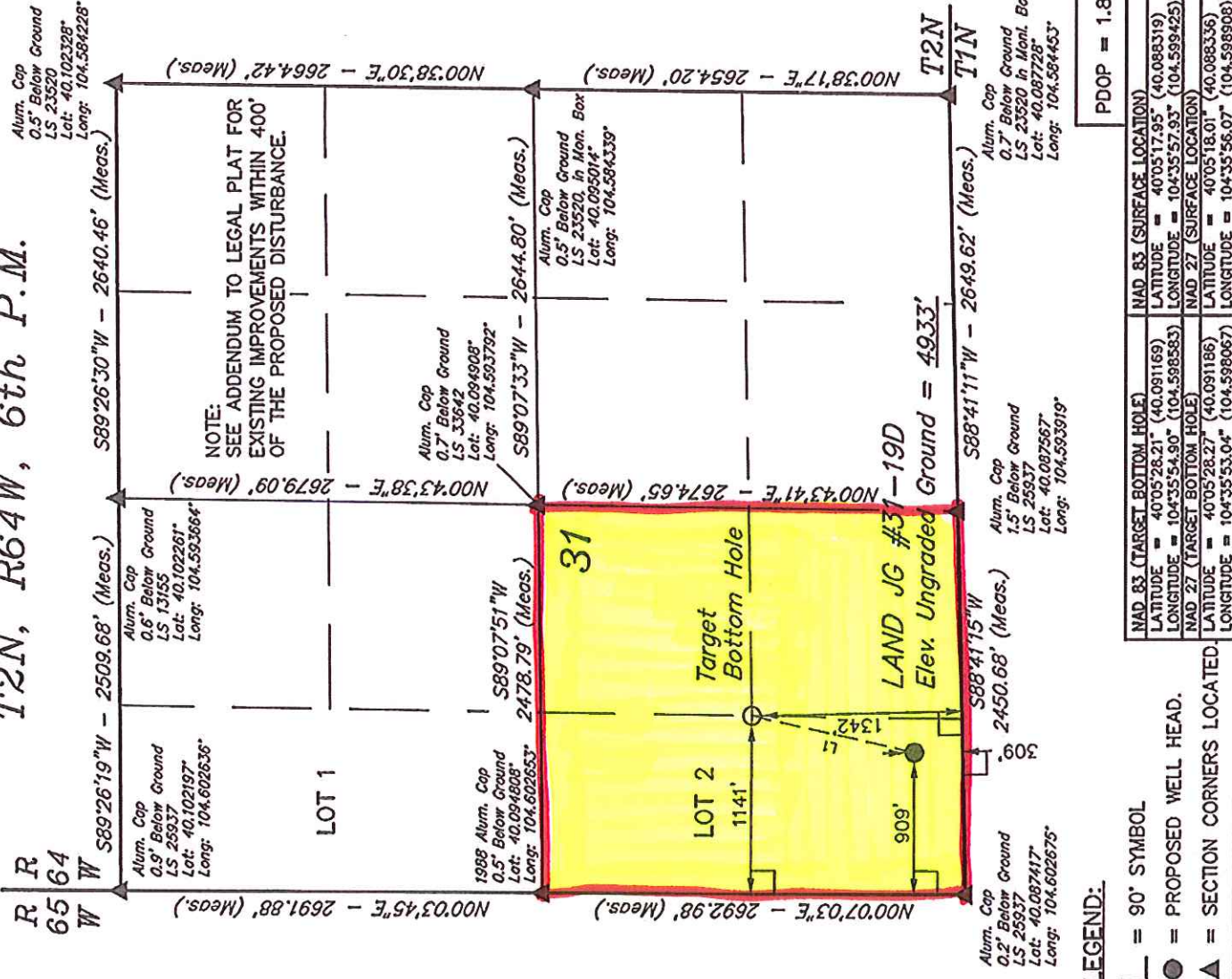

### LEGEND:

- = 90° SYMBOL
- = PROPOSED WELL HEAD.
- ▲ = SECTION CORNERS LOCATED.