

FORM
4
Rev 12/05

State of Colorado

Oil and Gas Conservation Commission

1120 Lincoln Street, Suite 801, Denver, Colorado 80203 Phone: (303)894-2100 Fax: (303)894-2109



SUNDRY NOTICE

Submit original plus one copy. This form is to be used for general, technical and environmental sundry information. For proposed or completed operations, describe in full on Technical Information Page (Page 2 of this form). Identify well or other facility by API Number or by OGCC Facility ID. Operator shall send an informational copy of all sundry notices for wells located in High Density Areas to the Local Government Designee (Rule 603b.)

| | | |
|--|---------------------------------|--|
| 1. OGCC Operator Number: 10267 | 4. Contact Name: Mathew Goolsby | Complete the Attachment Checklist OP OGCC |
| 2. Name of Operator: Vecta Oil & Gas Ltd | Phone: 303-618-7736 | |
| 3. Address: 575 Union Blvd, Suite 208 City: Lakewood State: CO Zip: 80228 | Fax: 303-945-2869 | |
| 5. API Number 05-017-07733 | OGCC Facility ID Number | Survey Plat <input checked="" type="checkbox"/> |
| 6. Well/Facility Name: Bierstadt | 7. Well/Facility Number 32-33 | Directional Survey <input type="checkbox"/> |
| 8. Location (Qtr/Sec, Twp, Rng, Meridian): SWNE, Sec 33, T13S, R47W | | Surface Eqpm Diagram <input type="checkbox"/> |
| 9. County: Cheyenne | 10. Field Name: Wildcat | Technical Info Page <input type="checkbox"/> |
| 11. Federal, Indian or State Lease Number: | | Other <input type="checkbox"/> |

General Notice

| | | | | | | | | | | | | | | | | | |
|---|---|------|---|------|---|------|---|------|---|--|--|--|--|--|--|--|--|
| <input checked="" type="checkbox"/> CHANGE OF LOCATION: Attach New Survey Plat (a change of surface qtr/qtr is substantive and requires a new permit) | | | | | | | | | | | | | | | | | |
| Change of Surface Footage from Exterior Section Lines: | <table border="1"> <tr> <td>1612</td> <td>N</td> <td>2061</td> <td>E</td> </tr> <tr> <td>1562</td> <td>N</td> <td>2055</td> <td>E</td> </tr> <tr> <td></td> <td></td> <td></td> <td></td> </tr> <tr> <td></td> <td></td> <td></td> <td></td> </tr> </table> | 1612 | N | 2061 | E | 1562 | N | 2055 | E | | | | | | | | |
| 1612 | N | 2061 | E | | | | | | | | | | | | | | |
| 1562 | N | 2055 | E | | | | | | | | | | | | | | |
| | | | | | | | | | | | | | | | | | |
| | | | | | | | | | | | | | | | | | |
| Change of Surface Footage to Exterior Section Lines: | | | | | | | | | | | | | | | | | |
| Change of Bottomhole Footage from Exterior Section Lines: | | | | | | | | | | | | | | | | | |
| Change of Bottomhole Footage to Exterior Section Lines: | | | | | | | | | | | | | | | | | |
| Bottomhole location Qtr/Sec, Twp, Rng, Mer | | | | | | | | | | | | | | | | | |
| Latitude 38.87689 | Distance to nearest property line 592 | | | | | | | | | | | | | | | | |
| Longitude -102.67432 | Distance to nearest bldg, public rd, utility or RR 1562 | | | | | | | | | | | | | | | | |
| Ground Elevation 4330 | Distance to nearest lease line 1562 | | | | | | | | | | | | | | | | |
| | Is location in a High Density Area (rule 603b)? Yes/No <input type="checkbox"/> | | | | | | | | | | | | | | | | |
| | Distance to nearest well same formation 888 | | | | | | | | | | | | | | | | |
| | Surface owner consultation date: 10/05/2012 | | | | | | | | | | | | | | | | |
| GPS DATA: | | | | | | | | | | | | | | | | | |
| Date of Measurement 11/29/2012 | PDOP Reading 1.70 | | | | | | | | | | | | | | | | |
| Instrument Operator's Name Sally Pettibone | | | | | | | | | | | | | | | | | |
| <input type="checkbox"/> CHANGE SPACING UNIT | <input type="checkbox"/> Remove from surface bond | | | | | | | | | | | | | | | | |
| Formation Formation Code Spacing order number Unit Acreage Unit configuration | Signed surface use agreement attached | | | | | | | | | | | | | | | | |
| <input type="checkbox"/> CHANGE OF OPERATOR (prior to drilling): | <input type="checkbox"/> CHANGE WELL NAME | | | | | | | | | | | | | | | | |
| Effective Date: | From: | | | | | | | | | | | | | | | | |
| Plugging Bond: <input type="checkbox"/> Blanket <input type="checkbox"/> Individual | To: | | | | | | | | | | | | | | | | |
| | Effective Date: | | | | | | | | | | | | | | | | |
| <input type="checkbox"/> ABANDONED LOCATION: | <input type="checkbox"/> NOTICE OF CONTINUED SHUT IN STATUS | | | | | | | | | | | | | | | | |
| Was location ever built? <input type="checkbox"/> Yes <input type="checkbox"/> No | Date well shut in or temporarily abandoned: | | | | | | | | | | | | | | | | |
| Is site ready for inspection? <input type="checkbox"/> Yes <input type="checkbox"/> No | Has Production Equipment been removed from site? <input type="checkbox"/> Yes <input type="checkbox"/> No | | | | | | | | | | | | | | | | |
| Date Ready for Inspection: | MIT required if shut in longer than two years. Date of last MIT | | | | | | | | | | | | | | | | |
| <input checked="" type="checkbox"/> SPUD DATE: 11/29/2012 | <input type="checkbox"/> REQUEST FOR CONFIDENTIAL STATUS (6 mos from date casing set) | | | | | | | | | | | | | | | | |
| <input type="checkbox"/> SUBSEQUENT REPORT OF STAGE, SQUEEZE OR REMEDIAL CEMENT WORK *submit cbl and cement job summaries | | | | | | | | | | | | | | | | | |
| Method used | Cementing tool setting/perf depth | | | | | | | | | | | | | | | | |
| Cement volume | Cement top | | | | | | | | | | | | | | | | |
| Cement bottom | Date | | | | | | | | | | | | | | | | |
| <input type="checkbox"/> RECLAMATION: Attach technical page describing final reclamation procedures per Rule 1004. | | | | | | | | | | | | | | | | | |
| Final reclamation will commence on approximately | | | | | | | | | | | | | | | | | |
| <input type="checkbox"/> Final reclamation is completed and site is ready for inspection. | | | | | | | | | | | | | | | | | |

Technical Engineering/Environmental Notice

| | |
|---|--|
| <input type="checkbox"/> Notice of Intent | <input type="checkbox"/> Report of Work Done |
| Approximate Start Date: | Date Work Completed: |
| Details of work must be described in full on Technical Information Page (Page 2 must be submitted.) | |
| <input type="checkbox"/> Intent to Recomplete (submit form 2) | <input type="checkbox"/> Request to Vent or Flare |
| <input type="checkbox"/> Change Drilling Plans | <input type="checkbox"/> Repair Well |
| <input type="checkbox"/> Gross Interval Changed? | <input type="checkbox"/> Rule 502 variance requested |
| <input type="checkbox"/> Casing/Cementing Program Change | <input type="checkbox"/> Other: |
| | <input type="checkbox"/> E&P Waste Disposal |
| | <input type="checkbox"/> Beneficial Reuse of E&P Waste |
| | <input type="checkbox"/> Status Update/Change of Remediation Plans |
| | for Spills and Releases |

I hereby certify that the statements made in this form are, to the best of my knowledge, true, correct and complete.

Signed: Mathew Goolsby Date: 12/03/12 Email: matgoolsby@vecta-denver.com
 Print Name: Mathew Goolsby Title: VP-Operations

COGCC Approved: Title: Date:

CONDITIONS OF APPROVAL, IF ANY:

Well Location Map Bierstadt 32-33

0' 400' 800'
200' 600' 1000'
Scale 1"=1000'

Section 33, T13S, R47W, 6th P.M. Cheyenne County, Colorado
1562' FNL - 2055' FEL Elev=4330'

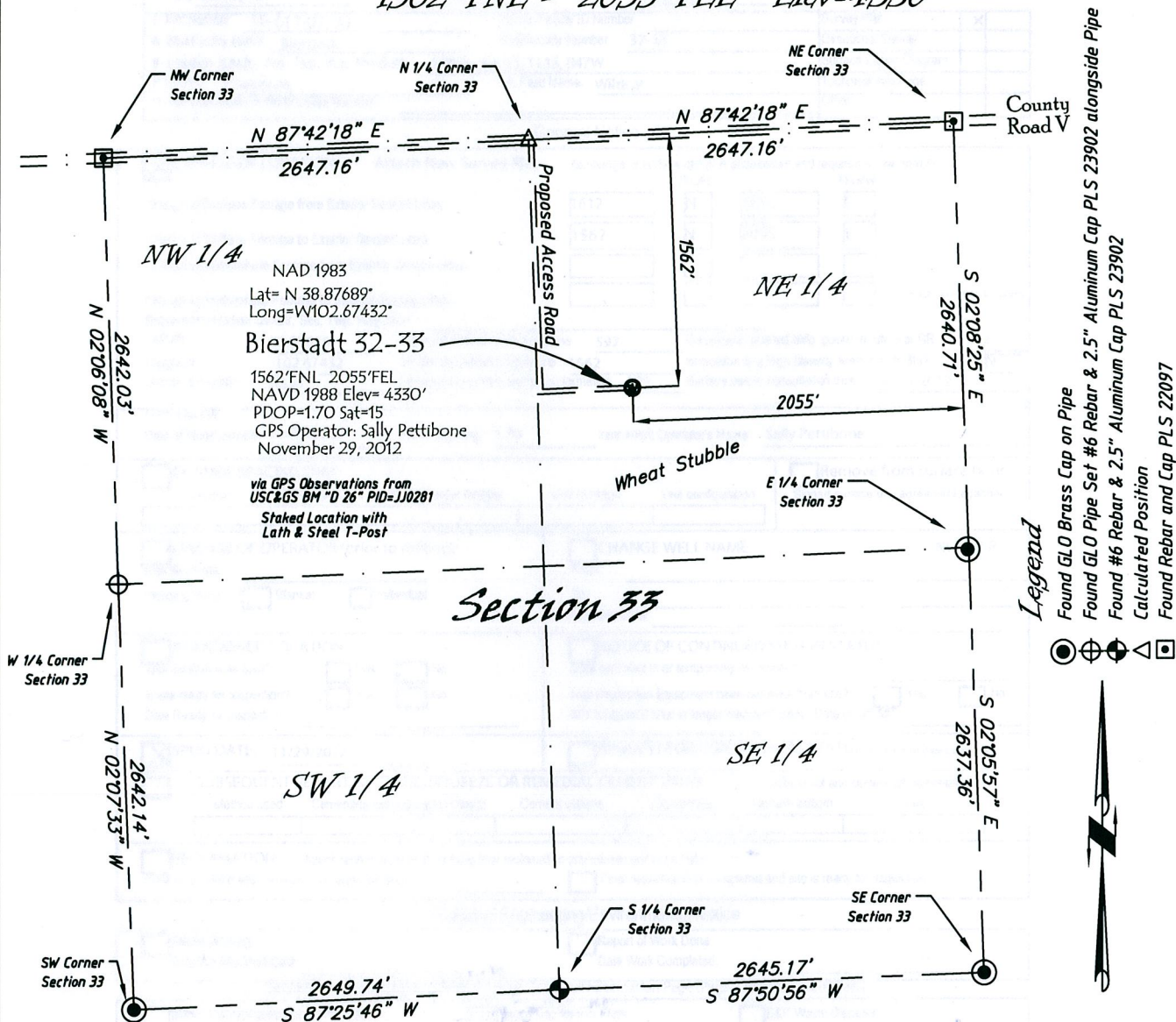

Basis of Bearings

Bearings of this survey originate from GPS Observations with an observed Bearing of N 87°42'18" E along the northerly line of Section 33, between found monuments at the NW & NE Corners of Section 33, as shown hereon.

Directions:

From the Intersection of Hwy 287 & Hwy 40 near Kit Carson, CO, Go E on Hwy 40 Approximately 4.3 miles to cross rd, Go N on County Road 25, 6.7 miles to County Road V, then East 1.5 Miles; Thence S 1612'; Then East 570' to Staked Location

Notice: According to Colorado law you must commence any legal action based upon any defect in this survey within three years after you first discover such defect. In no event, may any action based upon any defect in this survey be commenced more than ten years from the date of the certification shown hereon.

Surveyor's Statement

The undersigned hereby states that this plat represents the results of a well location survey performed under my responsible charge and checking and that this is not a land survey nor land survey plat.

Copyright © 2012

Vecta Oil & Gas Ltd

| | | |
|--------------------------|------------------------|---|
| DRAWN GP | DATE 12/3/12 | NE 1/4, Section 33 T13S, R47W, 6th P.M. Cheyenne County, CO |
| FB B79 P37 | EQ HiPro | |
| SCALE 1"=1000' | SHEET 1 of 1 | PROJECT NO. 1622.038 & 1622.041 |



402 Walnut
Kanorado, KS
785/599/2387

Revised