

# Well Location Map

## Bierstadt 32-33

0' 400' 800'  
200' 600' 1000'  
Scale 1"=1000'

Section 33, T13S, R47W, 6th P.M. Cheyenne County, Colorado  
1562' FNL - 2055' FEL Elev=4330'

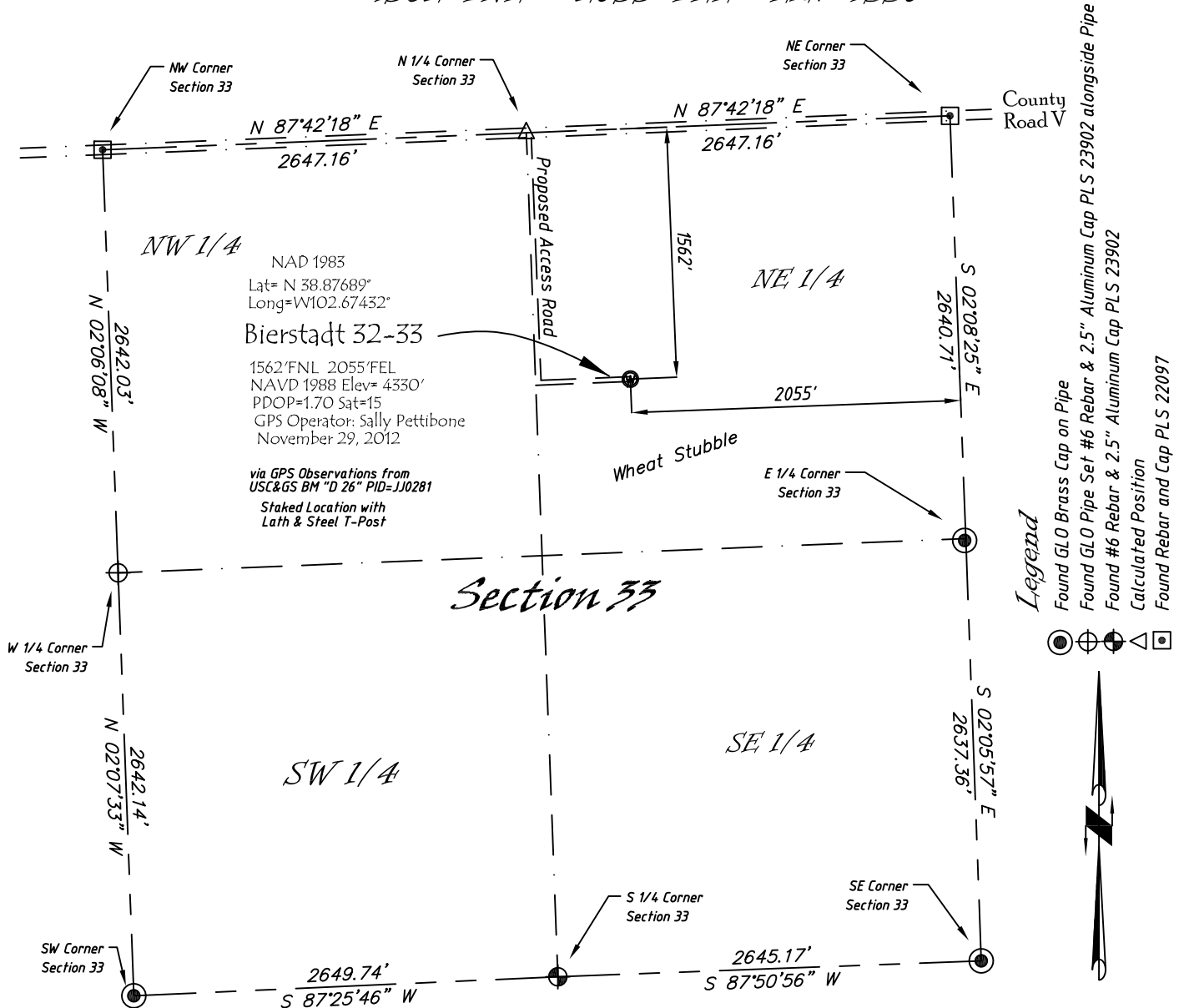

### Basis of Bearings

Bearings of this survey originate from GPS Observations with an observed Bearing of N 87°42'18" E along the northerly line of Section 33, between found monuments at the NW & NE Corners of Section 33, as shown hereon.

### Directions:

From the Intersection of Hwy 287 & Hwy 40 near Kit Carson, CO, Go E on Hwy 40 Approximately 4.3 miles to cross rd, Go N on County Road 25, 6.7 miles to County Road V, then East 1.5 Miles; Thence S 1612'; Then East 570' to Staked Location

Notice: According to Colorado law you must commence any legal action based upon any defect in this survey within three years after you first discover such defect. In no event, may any action based upon any defect in this survey be commenced more than ten years from the date of the certification shown hereon.

### Surveyor's Statement

The undersigned hereby states that this plat represents the results of a well location survey performed under my responsible charge and checking and that this is not a land survey nor land survey plat.

Copyright © 2012

## Vecta Oil & Gas Ltd

<b>DRAWN</b> GP	<b>DATE</b> 12/3/12	NE 1/4, Section 33
<b>FB</b> B79 P57	<b>EQ</b> HiPro	T13S, R47W, 6th P.M. Cheyenne County, CO
<b>SCALE</b> 1"=1000'	<b>SHEET</b> 1 of 1	<b>PROJECT NO.</b> 1622.038 & 1622.041



402 Walnut  
Kanorado, KS  
785/399/2537