

Company: Vecta Oil & Gas Ltd

Well: Bierstadt 32-33

Field: Wildcat

County: Cheyenne

State: Colorado

Platform Express				
Caliper				
Cement Volume				
County: Cheyenne	Field: Wildcat	Location: SWNE, Sec. 33, T.13S	Well: Bierstadt 32-33	Company: Vecta Oil & Gas Ltd
Logging Date	Location:			
	SWNE, Sec. 33, T.13S		Elev. K.B. 4341.00 ft	
	1562 FNL X 2055 FEL R47W		G.L. 4330.00 ft	
			D.F. 4340.00 ft	
Run Number	Permanent Datum:	Ground Level	Elev.:	4330.00 f
	Log Measured From:	Kelly Bushing	11.00 ft	above Perm.Datum
	Drilling Measured From:	Kelly Bushing		
	API Serial No.	Section: 33	Township: 13S	Range: 47W
Logging Date	11-Dec-2012			

Depth Driller	PEX-AIT		
Schlumberger Depth	5565.00 ft		
Bottom Log Interval	5561.00 ft		
Top Log Interval	442.00 ft		
Casing Driller Size @ Depth	8.625 in @ 441.00 ft		
Casing Schlumberger	441 ft		
Bit Size	7.875 in		
Type Fluid In Hole	Water		
Density	9.3 lbm/gal	61 s	
Fluid Loss	PH		
MUD			
Source of Sample	Active Tank		
RM @ Meas Temp	1.12 ohm.m @ 90.6 degF		
RMF @ Meas Temp	0.84 ohm.m @ 68 degF		
RMC @ Meas Temp	1.68 ohm.m @ 68 degF		
Source RMF	RMC	Calculated	
RM @ BHT	0.74 @ 140	0.43 @ 140	
Max Recorded Temperatures	140 degF		
Circulation Stopped	11-Dec-2012	08:00:00	
Logger on Bottom	11-Dec-2012	17:00:00	
Unit Number	Location: 3022	Fort Morgan, CO	
Recorded By	Heather Bennett		
Witnessed By	Ryan Scribner		

Disclaimer

THE USE OF AND RELIANCE UPON THIS RECORDED-DATA BY THE HEREIN NAMED COMPANY (AND ANY OF ITS AFFILIATES, PARTNERS, REPRESENTATIVES, AGENTS, CONSULTANTS AND EMPLOYEES) IS SUBJECT TO THE TERMS AND CONDITIONS AGREED UPON BETWEEN SCHLUMBERGER AND THE COMPANY, INCLUDING: (a) RESTRICTIONS ON USE OF THE RECORDED-DATA; (b) DISCLAIMERS AND WAIVERS OF WARRANTIES AND REPRESENTATIONS REGARDING COMPANY'S USE AND RELIANCE UPON THE RECORDED-DATA; AND (c) CUSTOMER'S FULL AND SOLE RESPONSIBILITY FOR ANY INFERENCE DRAWN OR DECISION MADE IN CONNECTION WITH THE USE OF THIS RECORDED-DATA.

Contents

- 1. Header
- 2. Disclaimer
- 3. Contents
- 4. Remarks and Equipment Summary
- 5. Depth Summary
- 6. PEX-AIT
 - 6.1 Integration Summary
 - 6.2 Software Version
 - 6.3 Composite Summary
 - 6.4 Log (Noble East Caliper)
 - 6.5 Parameter Listing
- 7. Tail

Remarks and Equipment Summary

PEX-AIT: Toolstring				PEX-AIT: Remarks
Equip name	Length	MP name	Offset	This is the first run in hole
LEH-QT	64.21			Toolstring run as per tool sketch
LEH-QT				Matrix: Limestone 2.71 (g/cc)
				Crew:Ian Derry, Jake Jump
DTC-H:9236	61.29			
ECH-KC:10316		CTEM	60.39	
DTC-H:9236		HV	0.00	
		TelStatus	58.29	
		ToolStatus	58.29	
HGNS-H:4779	58.29	Temperatur	58.26	
HGNH:3826				
NPV-N		GR	57.55	
NSR-F:5215				
HMCA-H				
HGNS-H:4779				
HACCZ-H:5736				
		CNL Porosit	51.21	
		y		
		HGNS	48.88	
		HMCA	48.88	
		Accelerome	0.00	
		ter		
HDRS-H:4826	48.88			
ECH-MEB				
HRCC-H:3712				
HRMS-H:4826				
Long Spacing:28				
926				
HRGD-H:3775				
GPV-Q		HRCC	44.88	
Backscatter:2640				
4				
Short Spacing				
GSR-J:5240				
		MCFL	39.45	
		Caliper	38.96	
		TLD Density	38.57	
DSLT-H:8318	36.64			
ECH-KH				
DSLC-H:8318				
SLS-E:165				

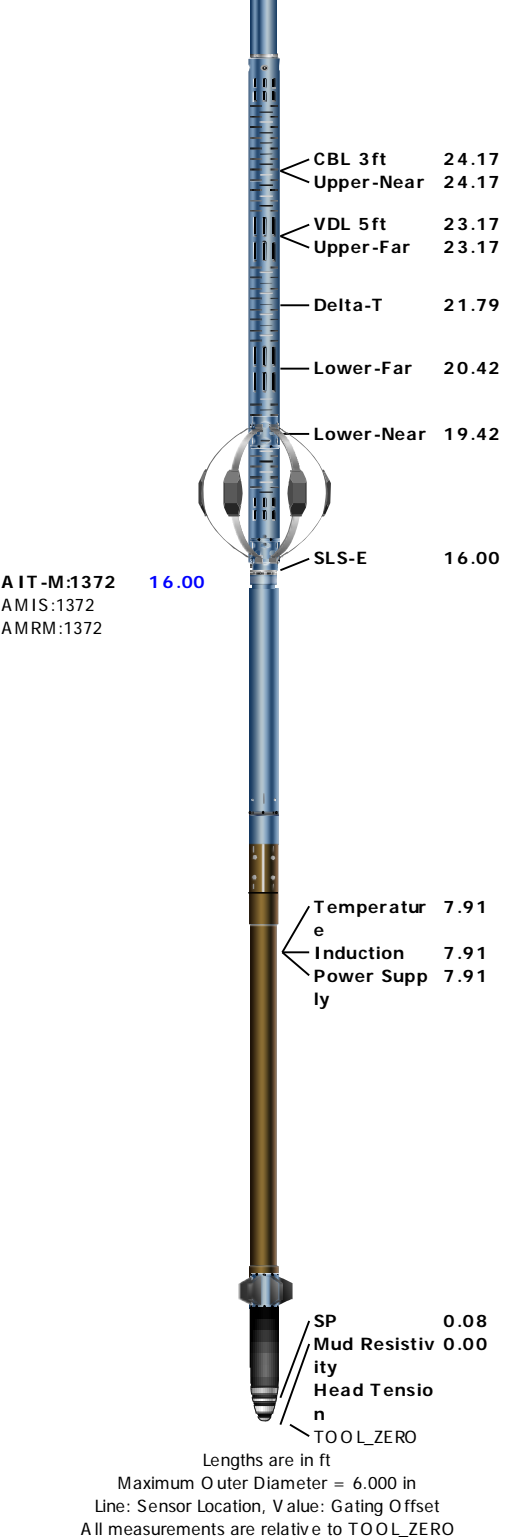

Depth Summary

Depth Control Parameters	PEX-AIT		
Conveyance Type	Wireline		
Depth Measuring Device	PEX-AIT		
Type	IDW-B		
Wheel Correction 1	1		
Wheel Correction 2	0		
Tension Device	PEX-AIT		
Type	CMTD-B/A		
Calibration Points	0		
Logging Cable	PEX-AIT		
Type	7-46NT-XS		
Logging Cable Length (ft)	24000.00		

PEX-AIT	
---------	--

Integration Summary

Output Channel(s)	Output Description	Input Parameter	Output Value	Unit
ICV	Integrated Cement Volume	GCSE_UP_PASS, FCD	1213.63	ft3
IHV	Integrated Hole Volume	GCSE_UP_PASS	2059.87	ft3

Software Version	
------------------	--

Acquisition System	Version
MaxWell	3.1.9755.0
Application Patch	SP-20120723-3.1.9755.1112
	EXP_APL-MASTAXIS-3.1.9755.1221

Computation	Description	Version
Borehole	Borehole Ensemble provides common Borehole Parameters and Channels	3.1.9755.0
DepthCorrection	DepthCorrection	3.1.9755.0

Tool Elements	Description	Software Version	Firmware Version
HRCC-H	HILT High-Resolution Control Cartridge, 150 degC	3.1.9755.0	2.0
HGNS-H	HILT Gamma-Ray and Neutron Sonde, 150 degC	3.1.9755.0	2.0

Pass Summary	
--------------	--

Run Name	Pass Objective	Direction	Top	Bottom	Start	Stop	Depth Shift	Include Parallel Data
PEX-AIT	Log[3]:Up	Up	365.61 ft	5571.09 ft	11-Dec-2012 4:54:22 PM	11-Dec-2012 6:41:38 PM	5.00 ft	

All depths are referenced to toolstring zero

Log

PEX-AIT: Log[3]:Up

Log

PEX-AIT: Log[3]:Up

Description: Format: Log (Noble East Caliper) Index Scale: 5 in per 100 ft Index Unit: ft Index Type: Measured Depth Creation Date: 11-Dec-2012 18:56:48

Channel	Source	Sampling
CALI	HDRS-H:HRCC-H:HRCC-H	1in
BS	Borehole	6in
BS	Borehole	6in
CALI	HDRS-H:HRCC-H:HRCC-H	1in
GR_CAL	HGNS-H:HGNS-H:HGNS-H	6in
ICV	Borehole	6in
IHV	Borehole	6in
STIT	DepthCorrection	6in
TENS	WLWorkflow	6in
TIME_1900	WLWorkflow	0.1in

— IHV - Integrated Hole Volume every 100.00 (ft3)

—ICV - Integrated Cement Volume every 100.00 (ft3)

TIME_1900 - Time Marked every 60.00 (s)

—IHV - Integrated Hole Volume every 10.00 (ft3)

— ICV - Integrated Cement Volume every 10.00 (ft3)

Integrated Cement Volume (ICV) ft3	Bit Size (BS)	
	3	23
Bit Size (BS)		Cable Tension (TENS)
23	3	5000 0
		lbf

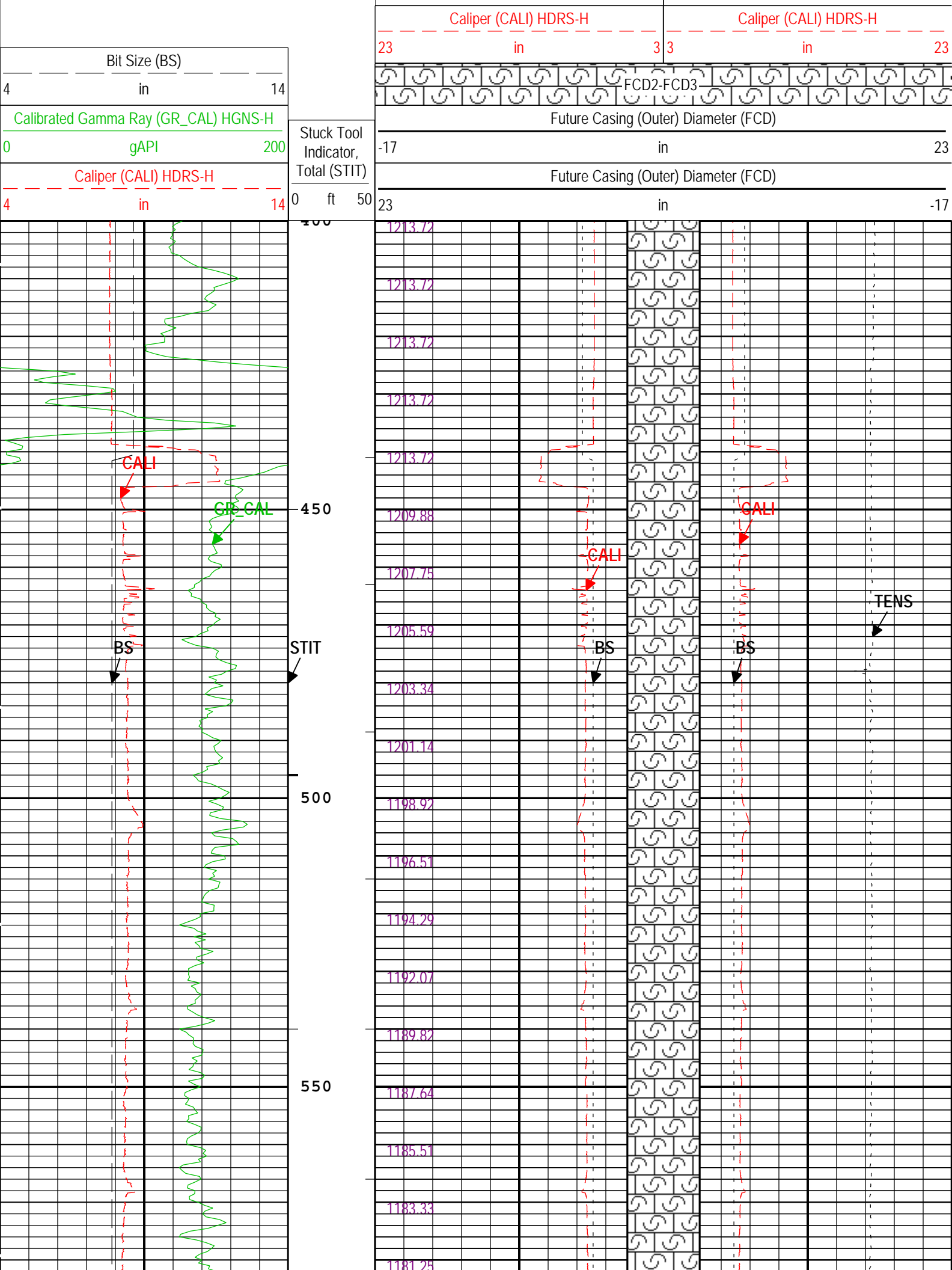

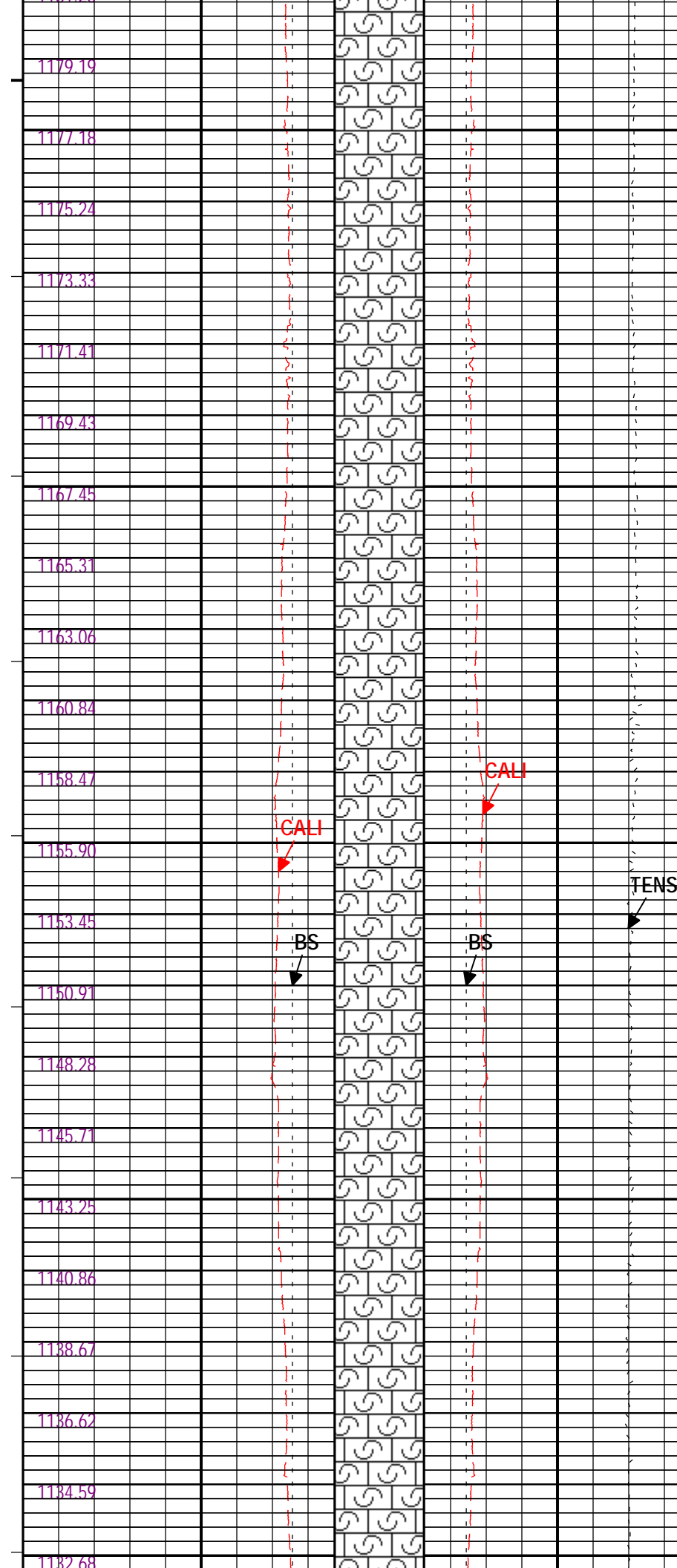
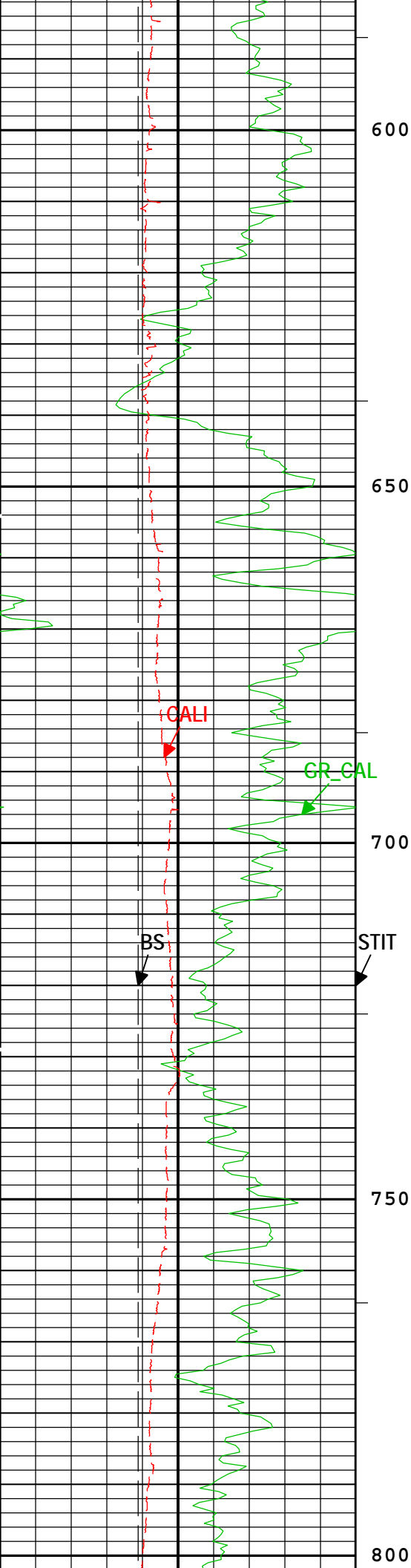

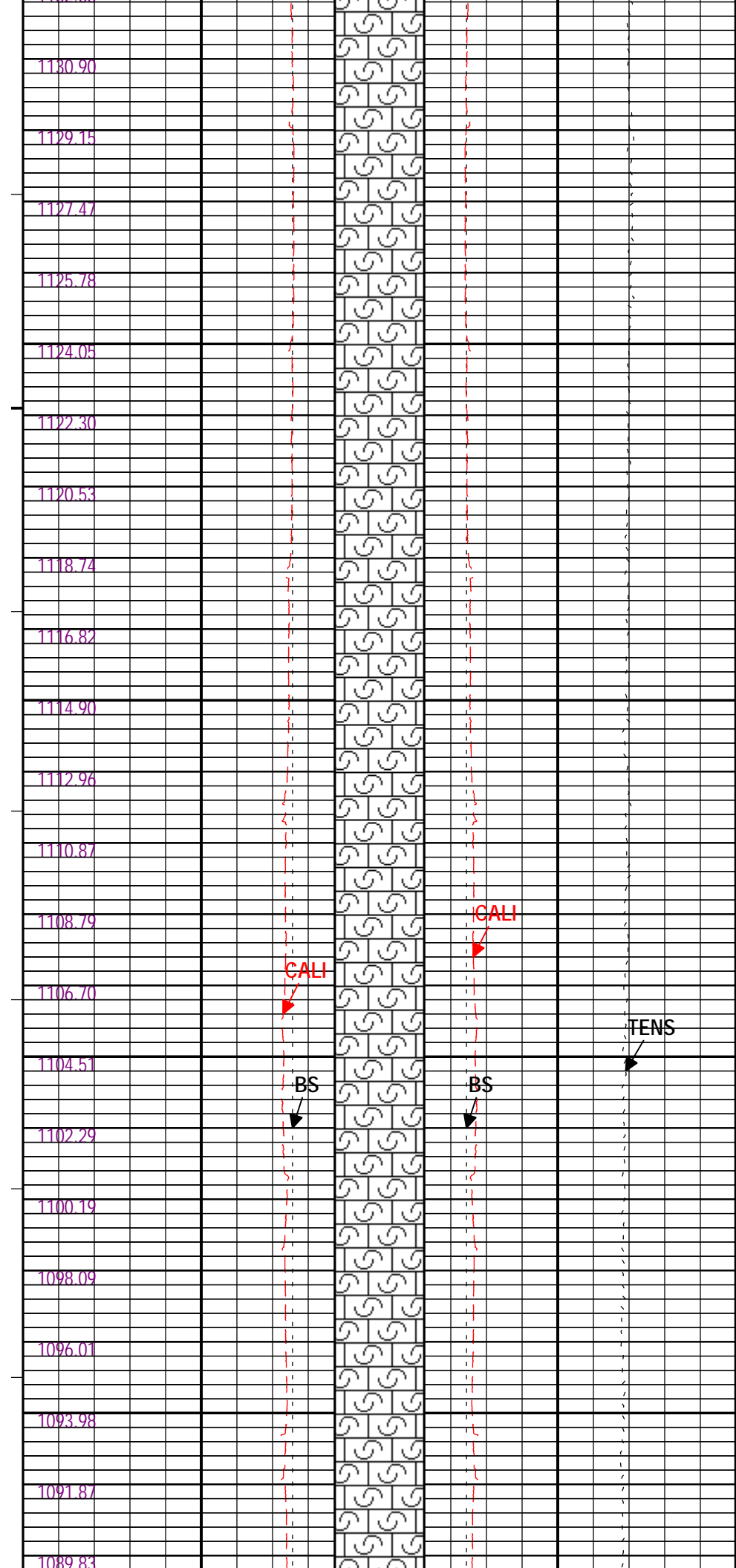
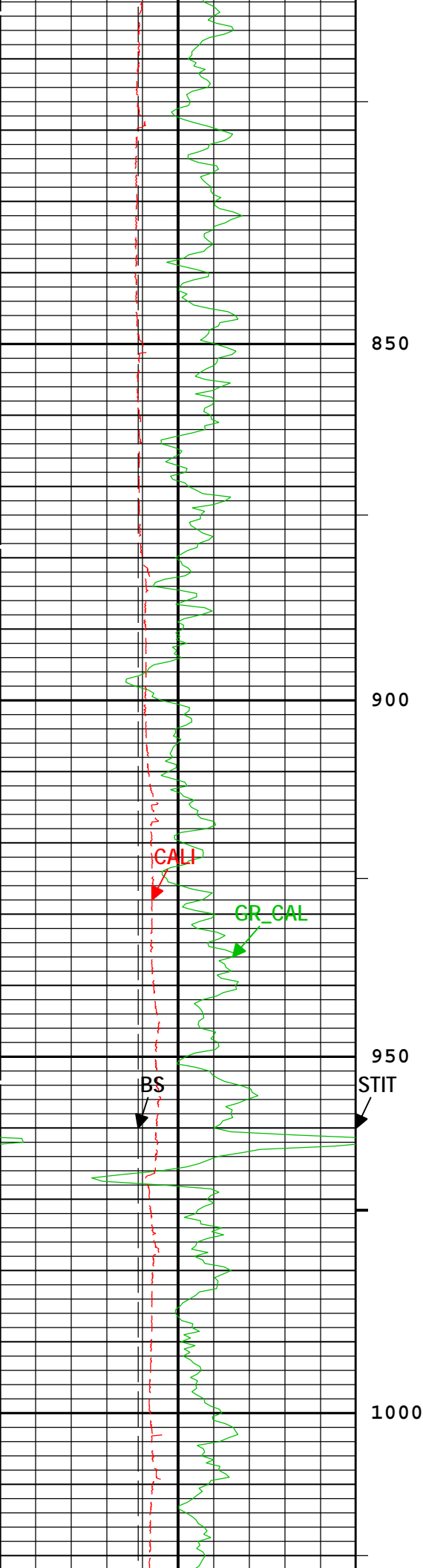

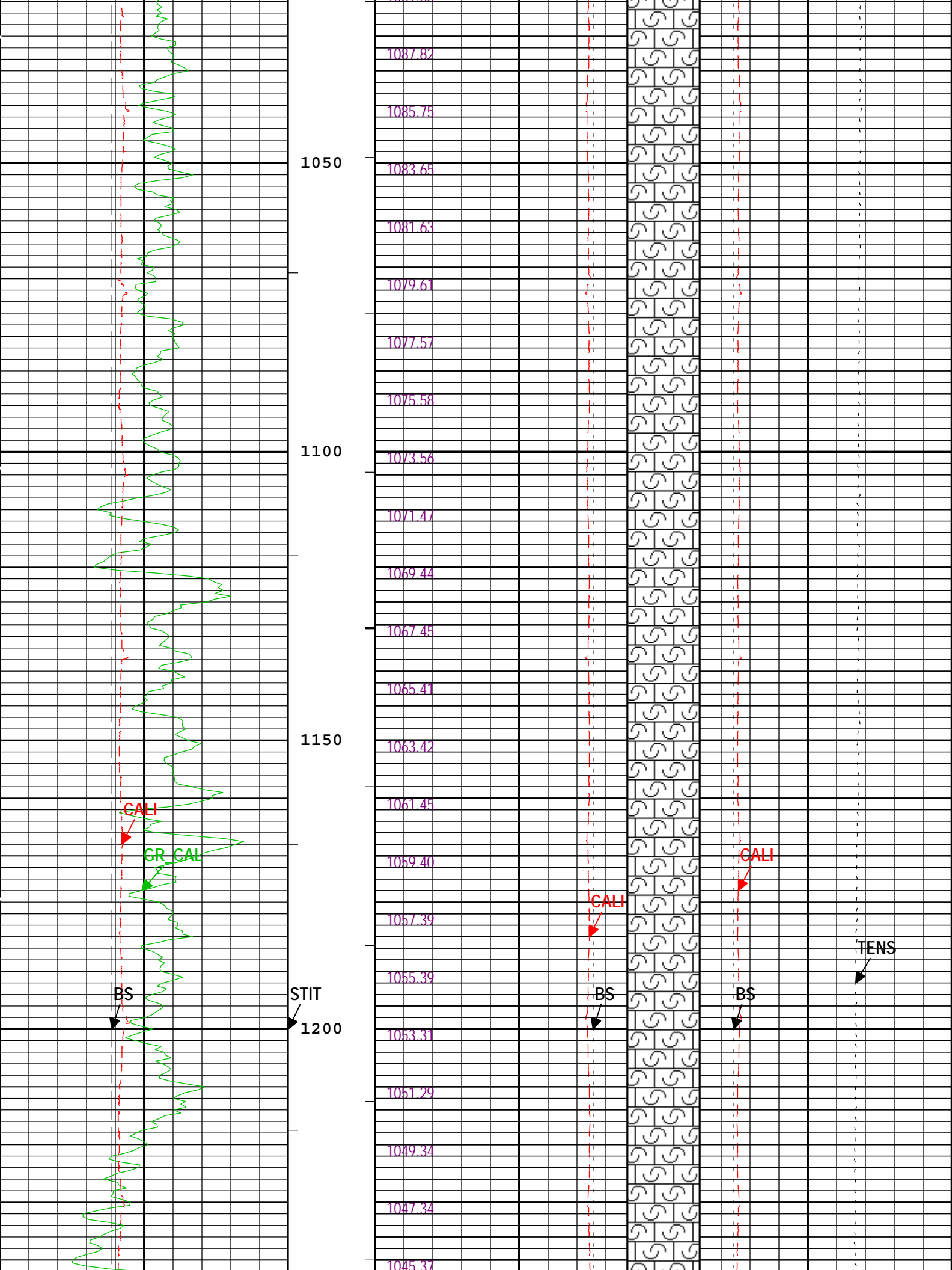

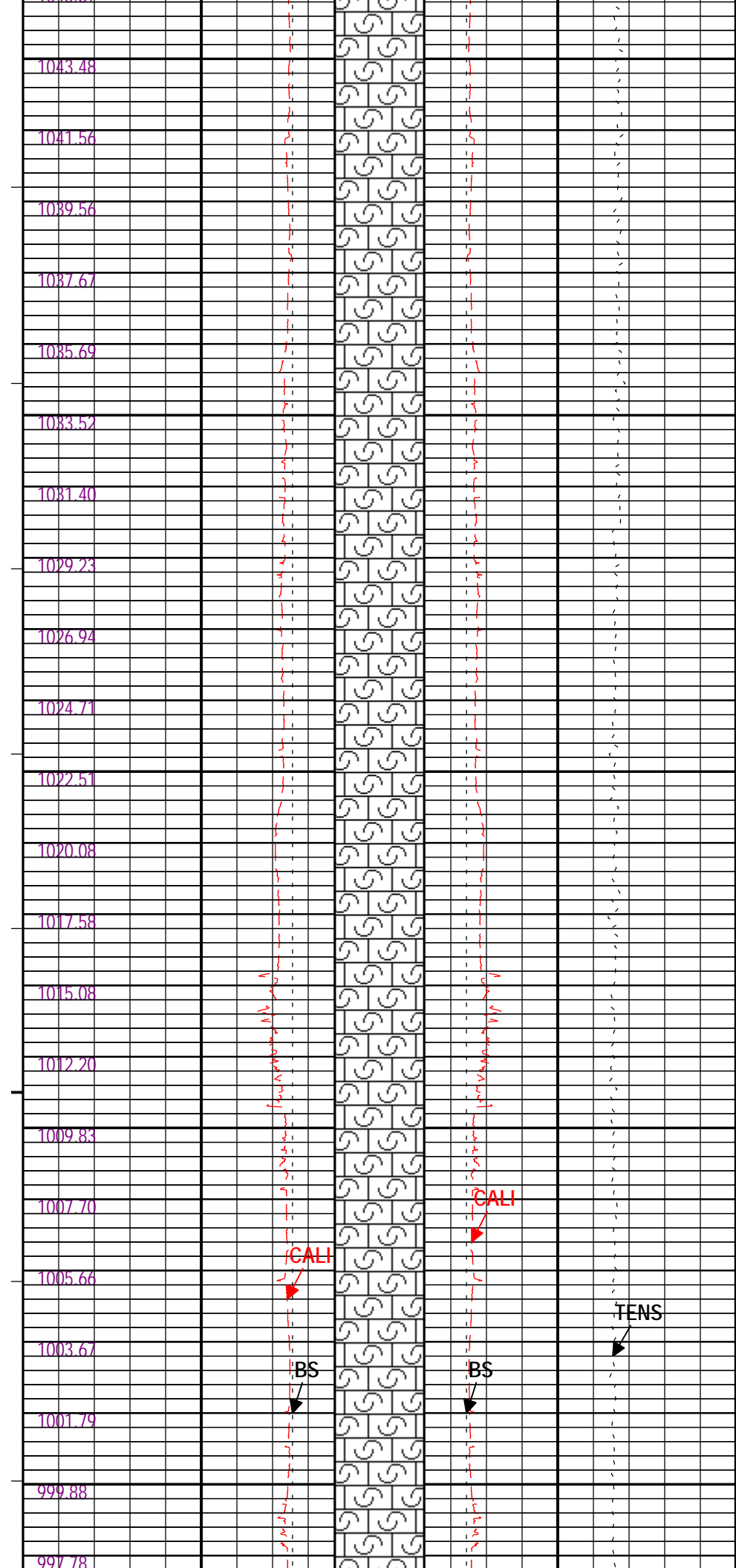
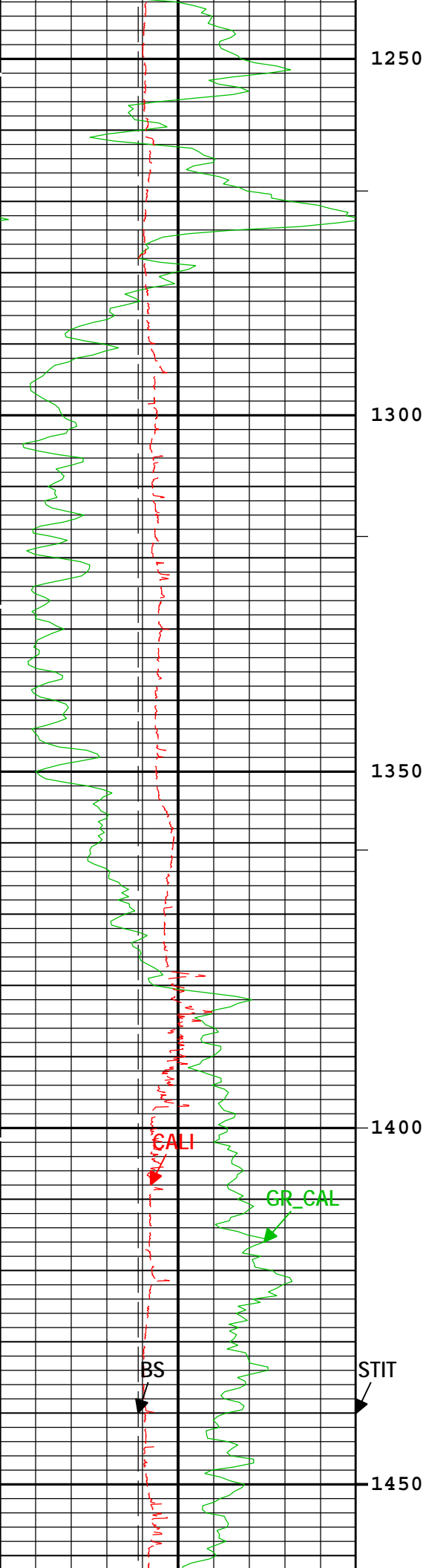

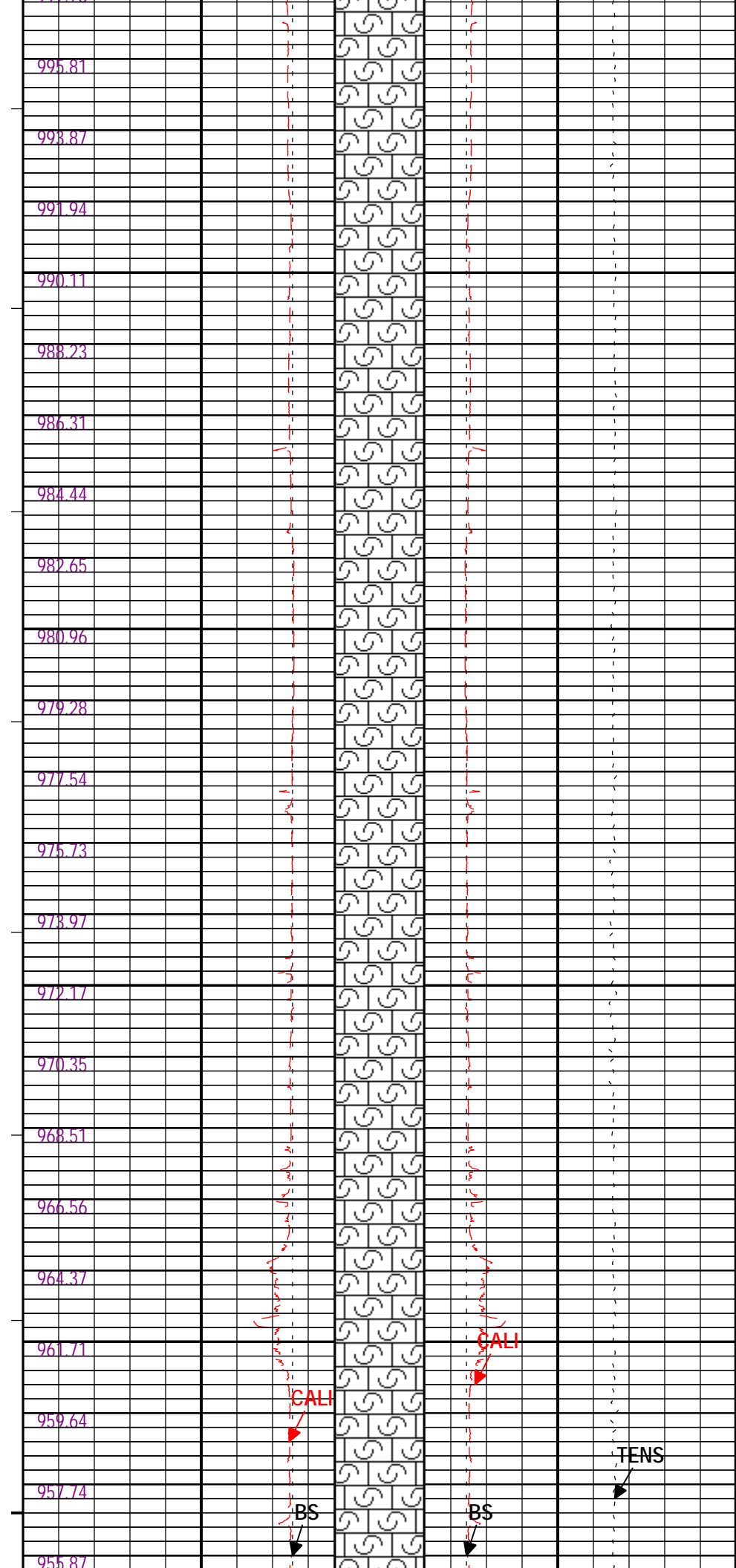
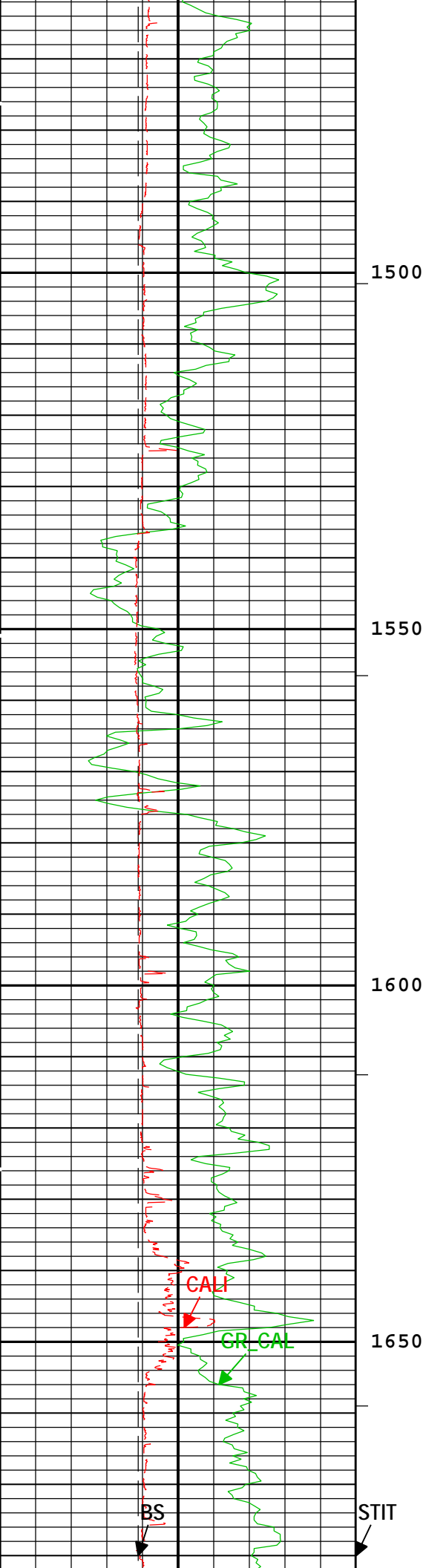

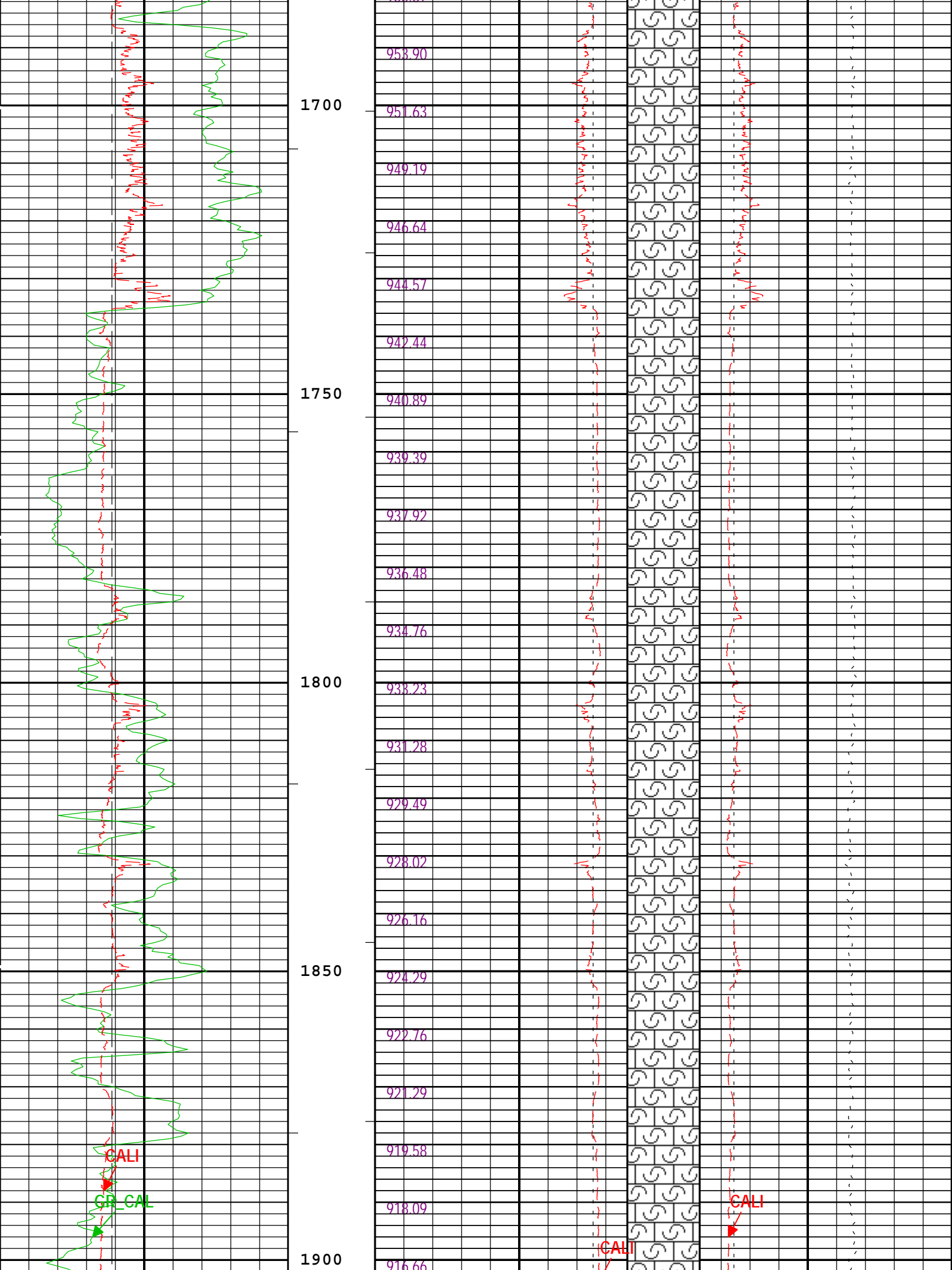

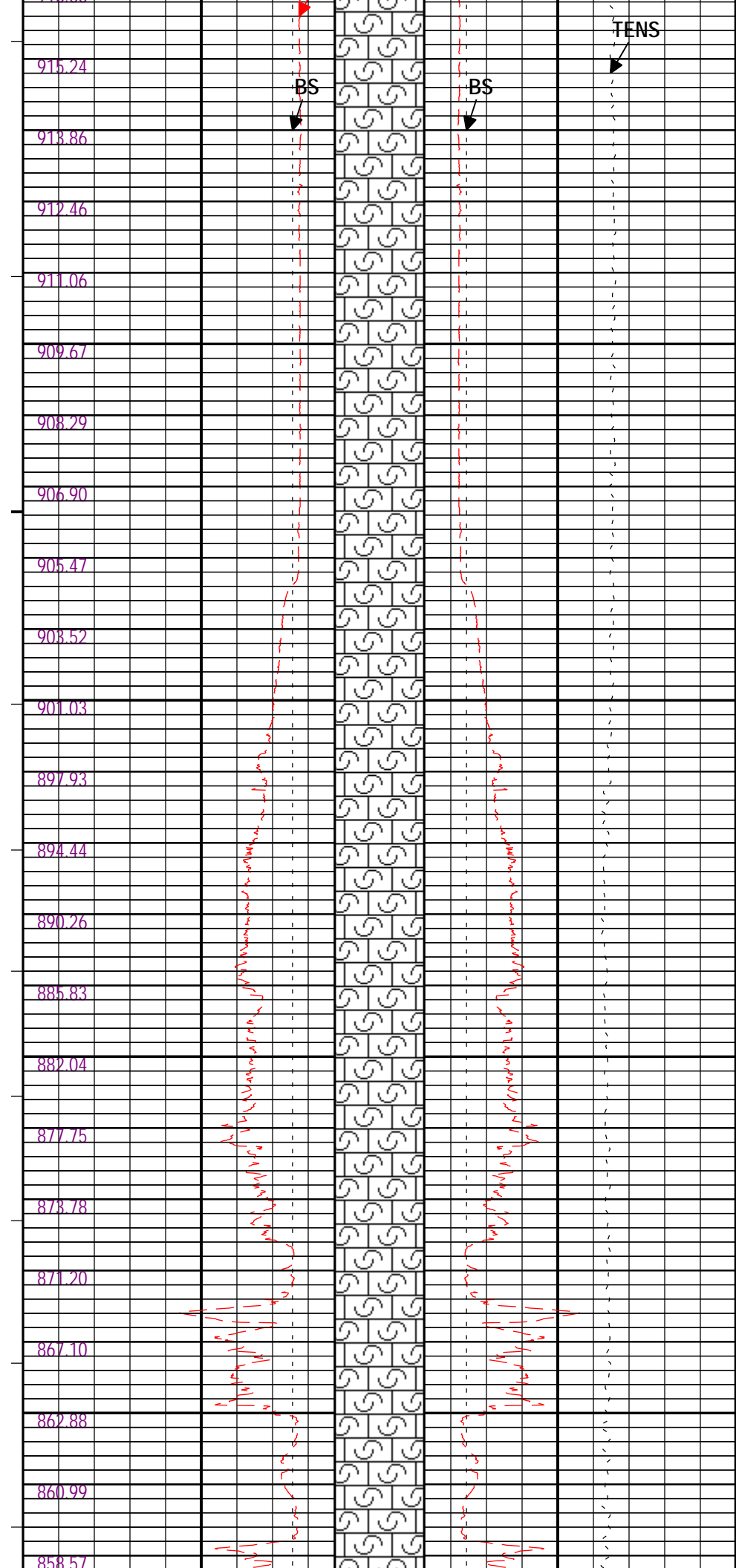
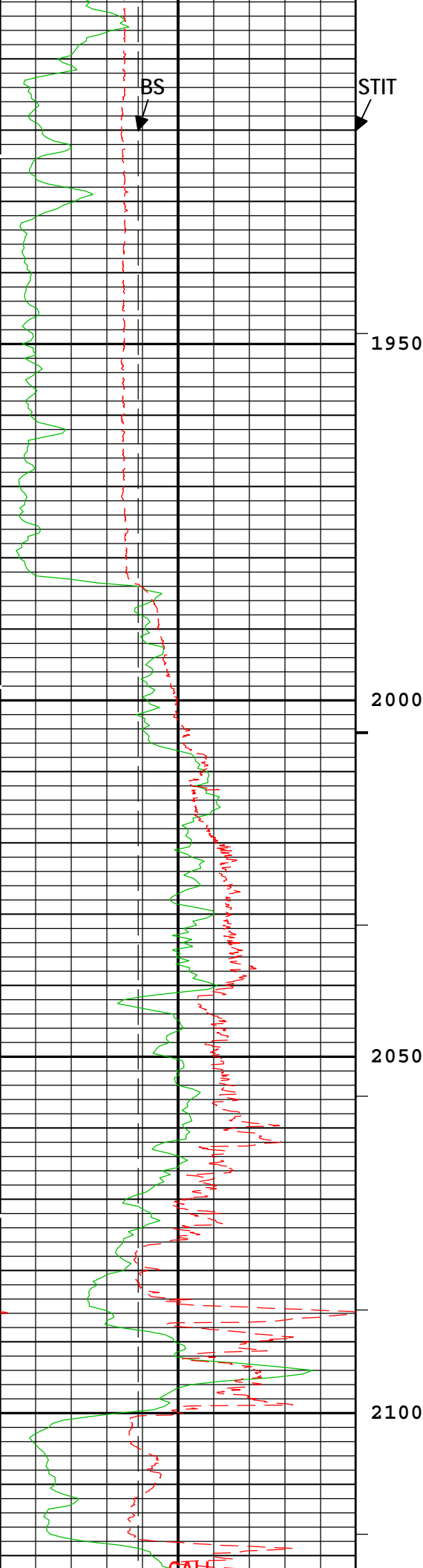

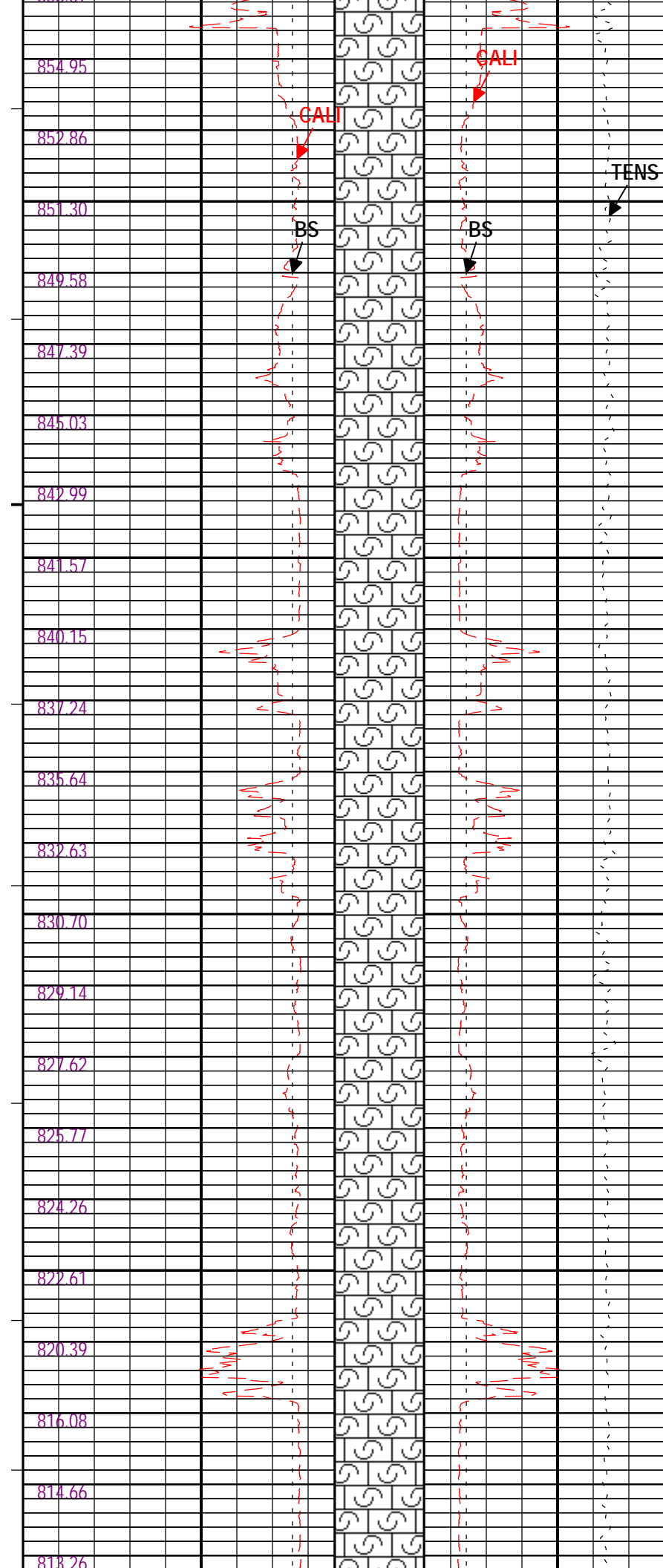
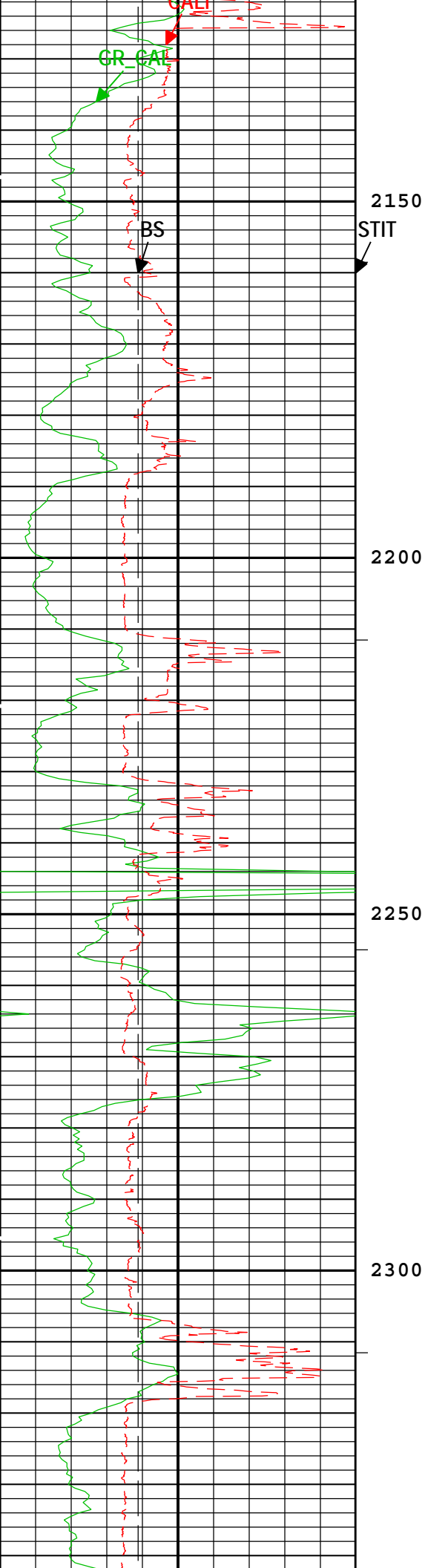

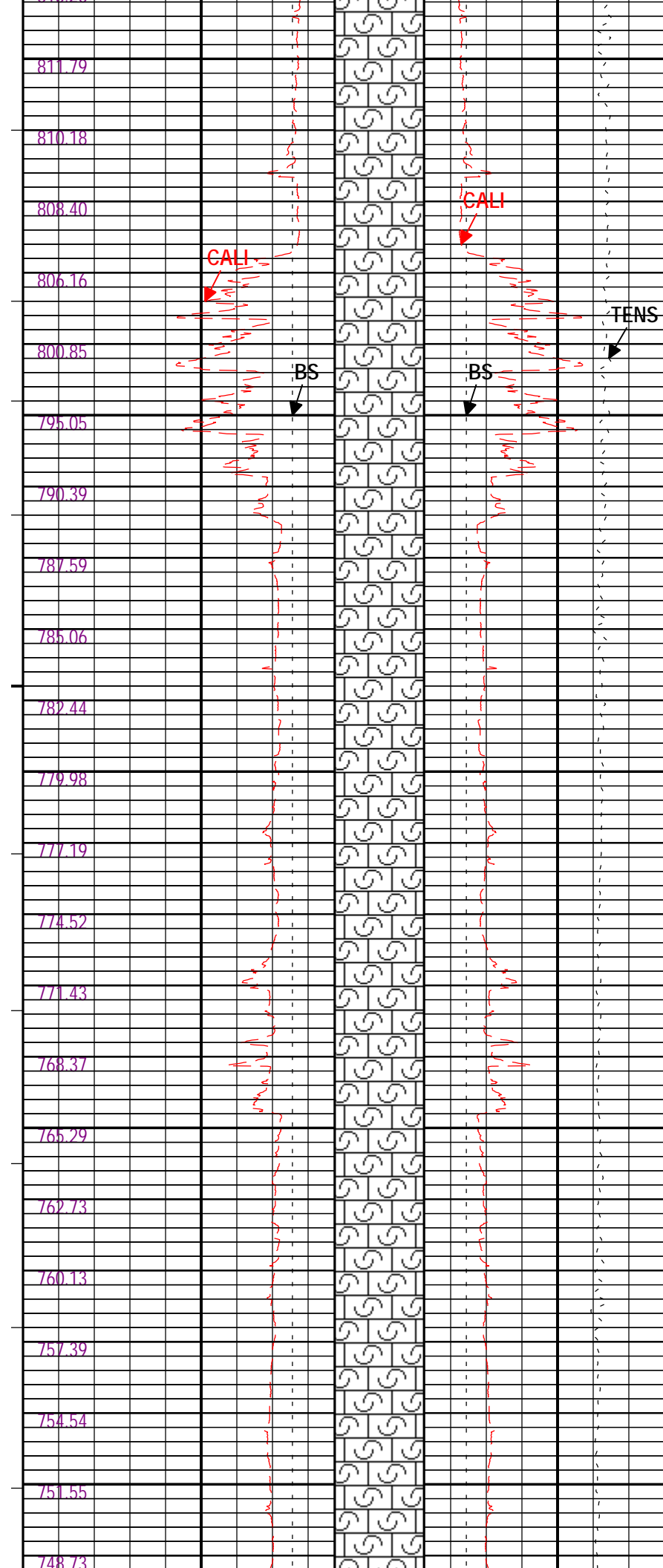
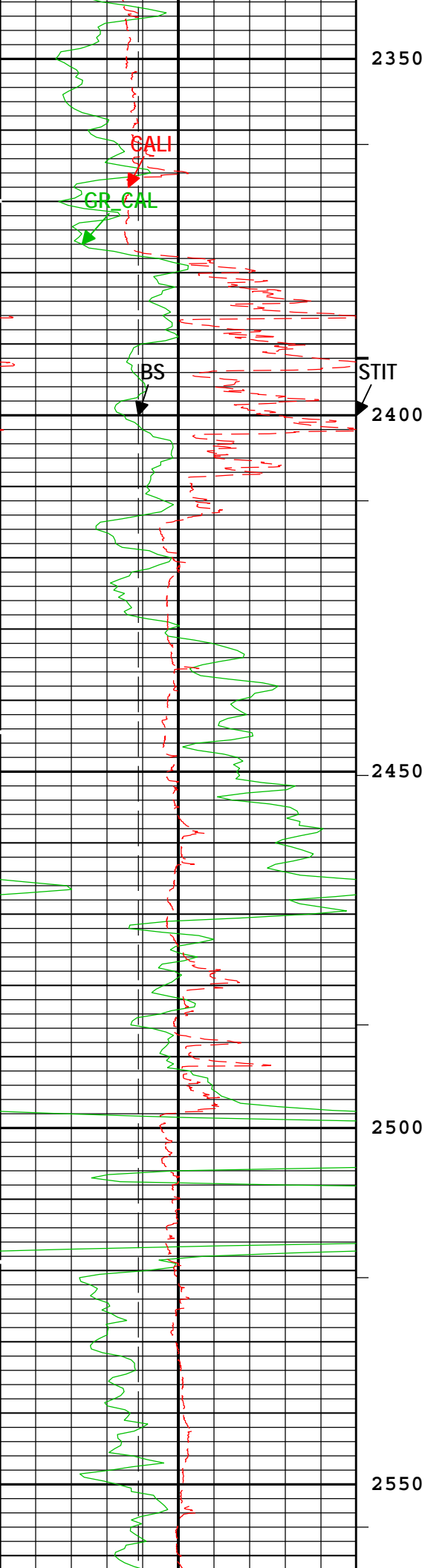

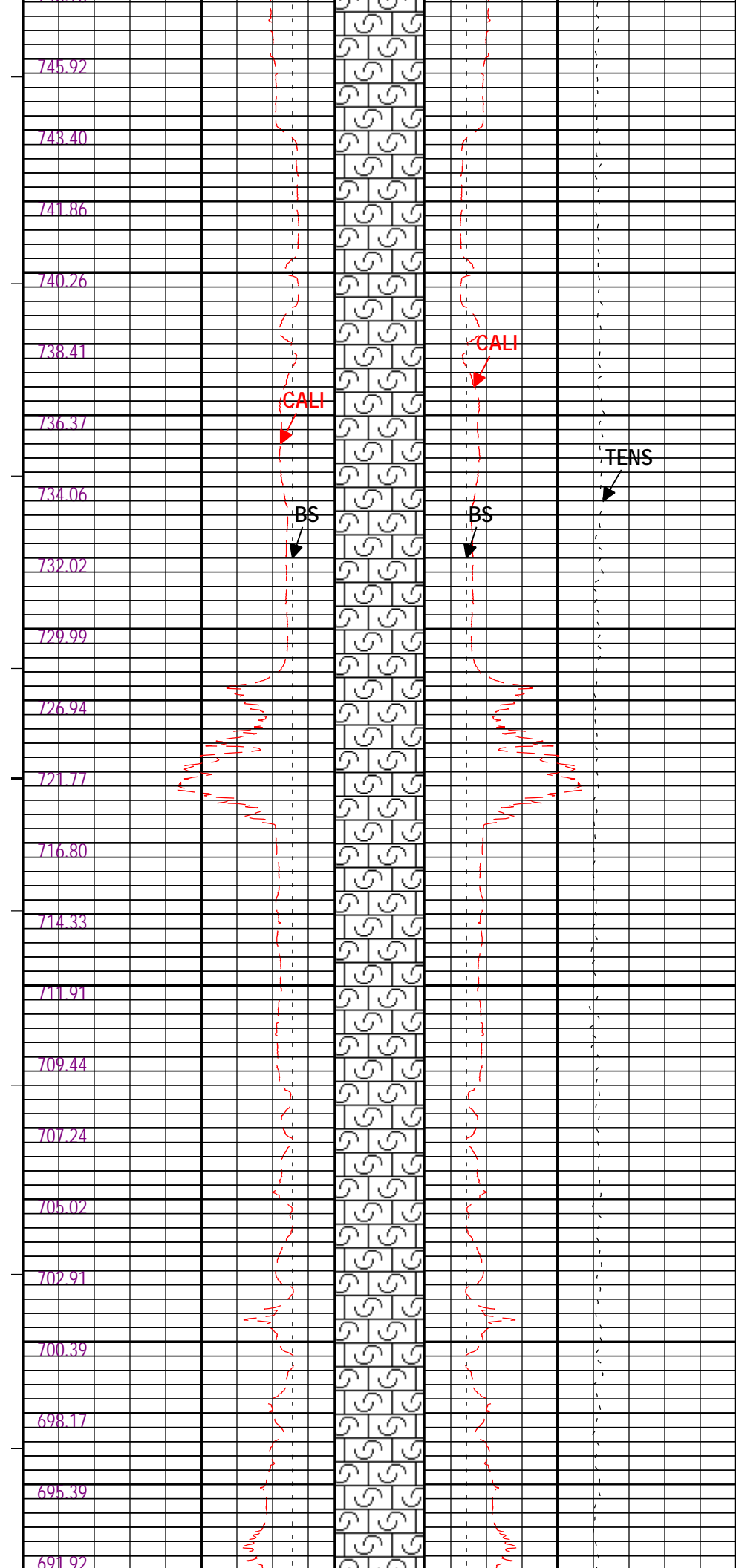
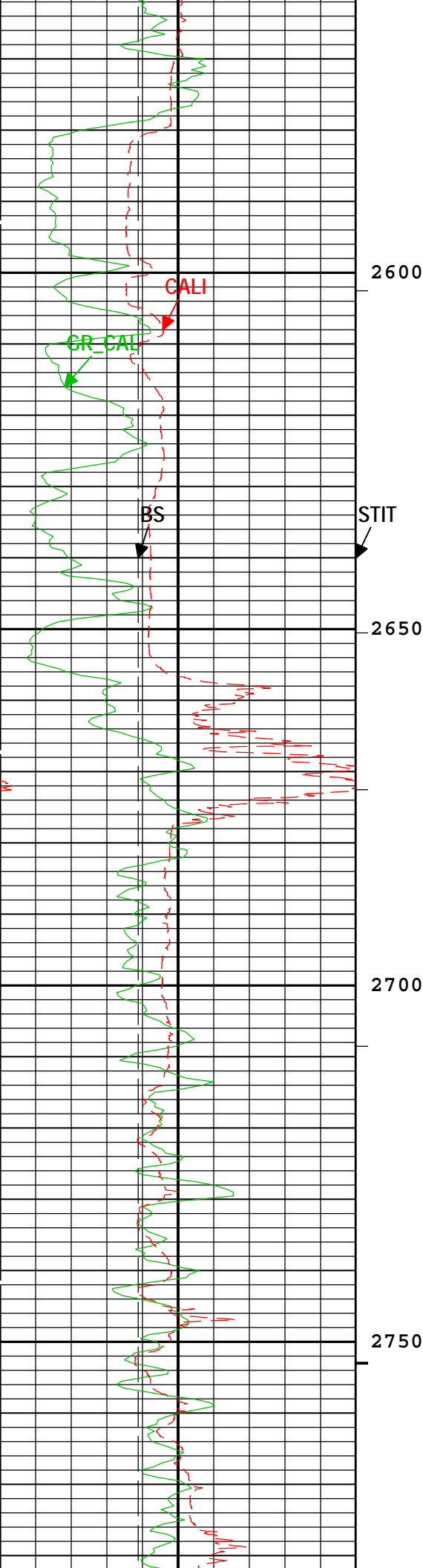

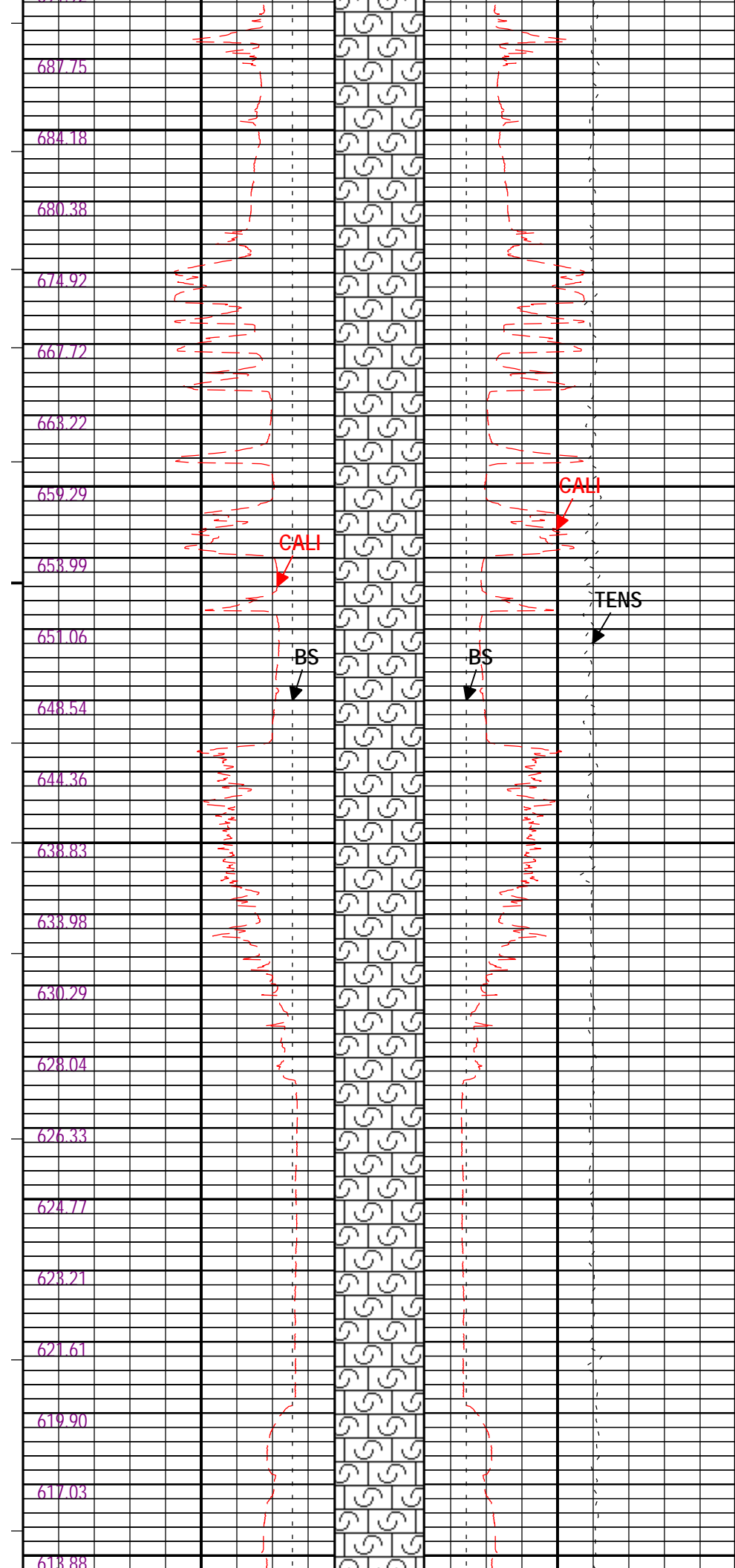
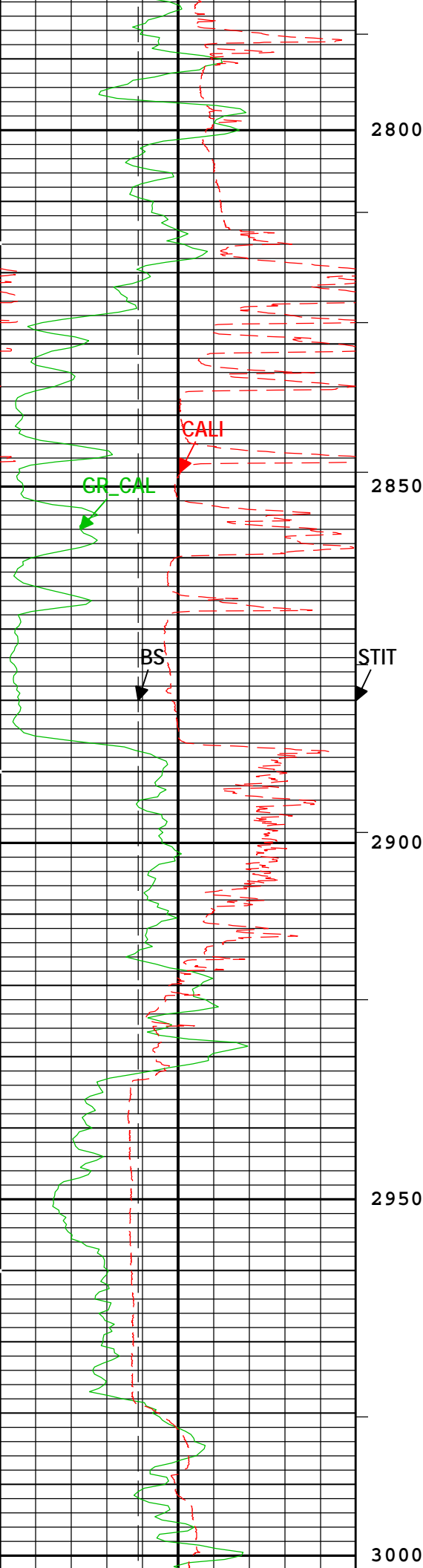

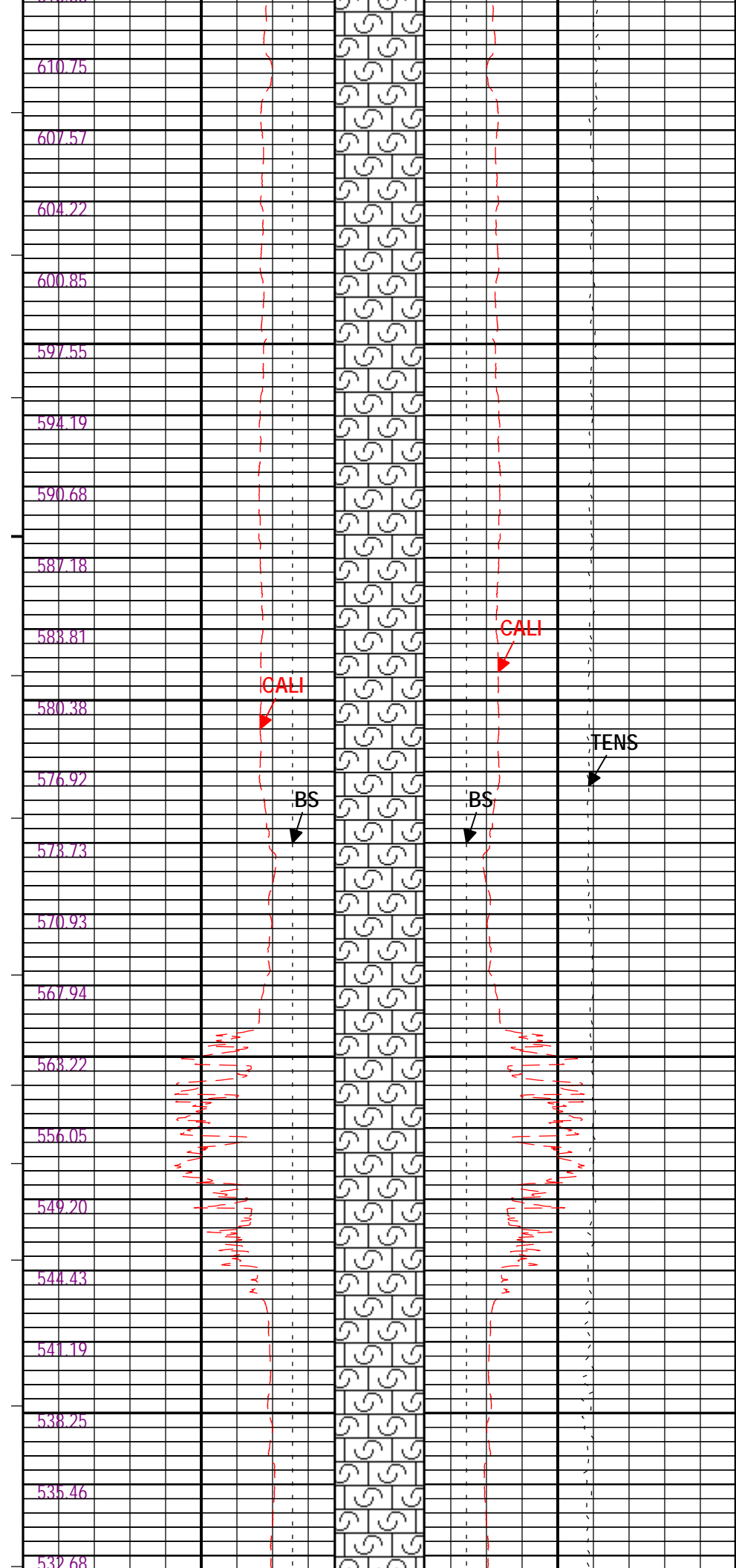
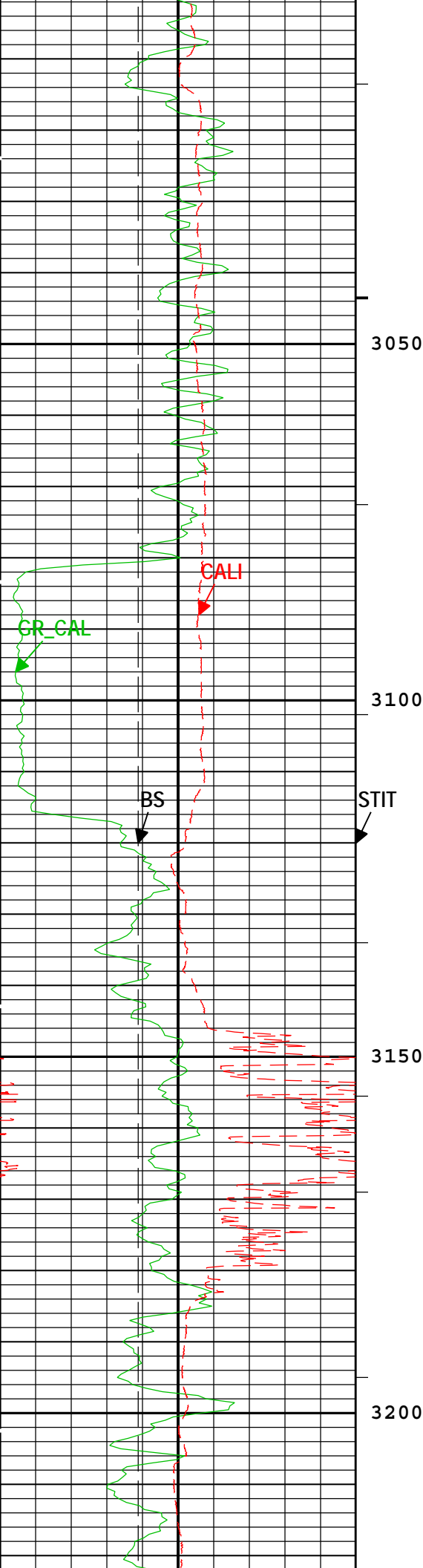

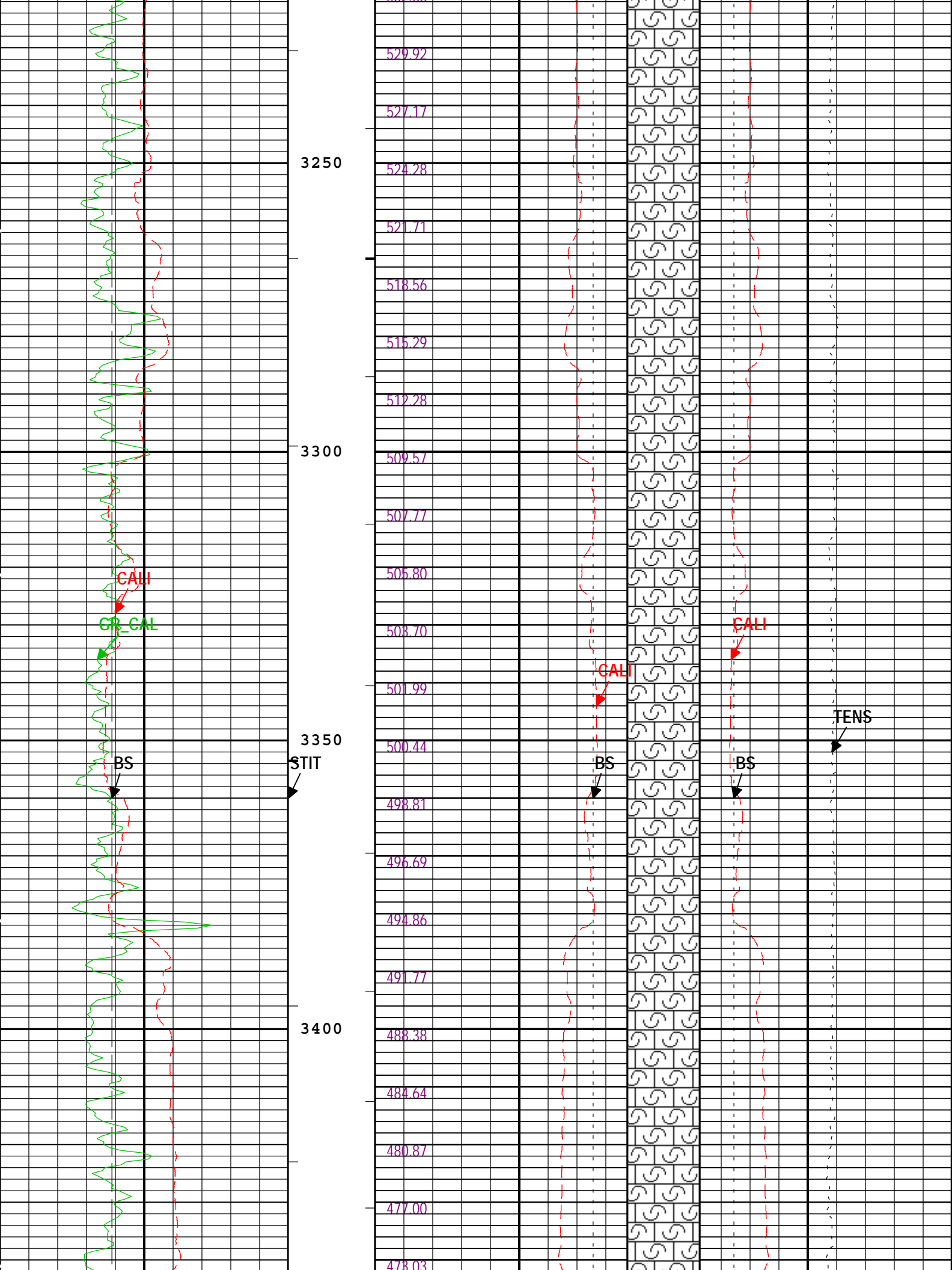

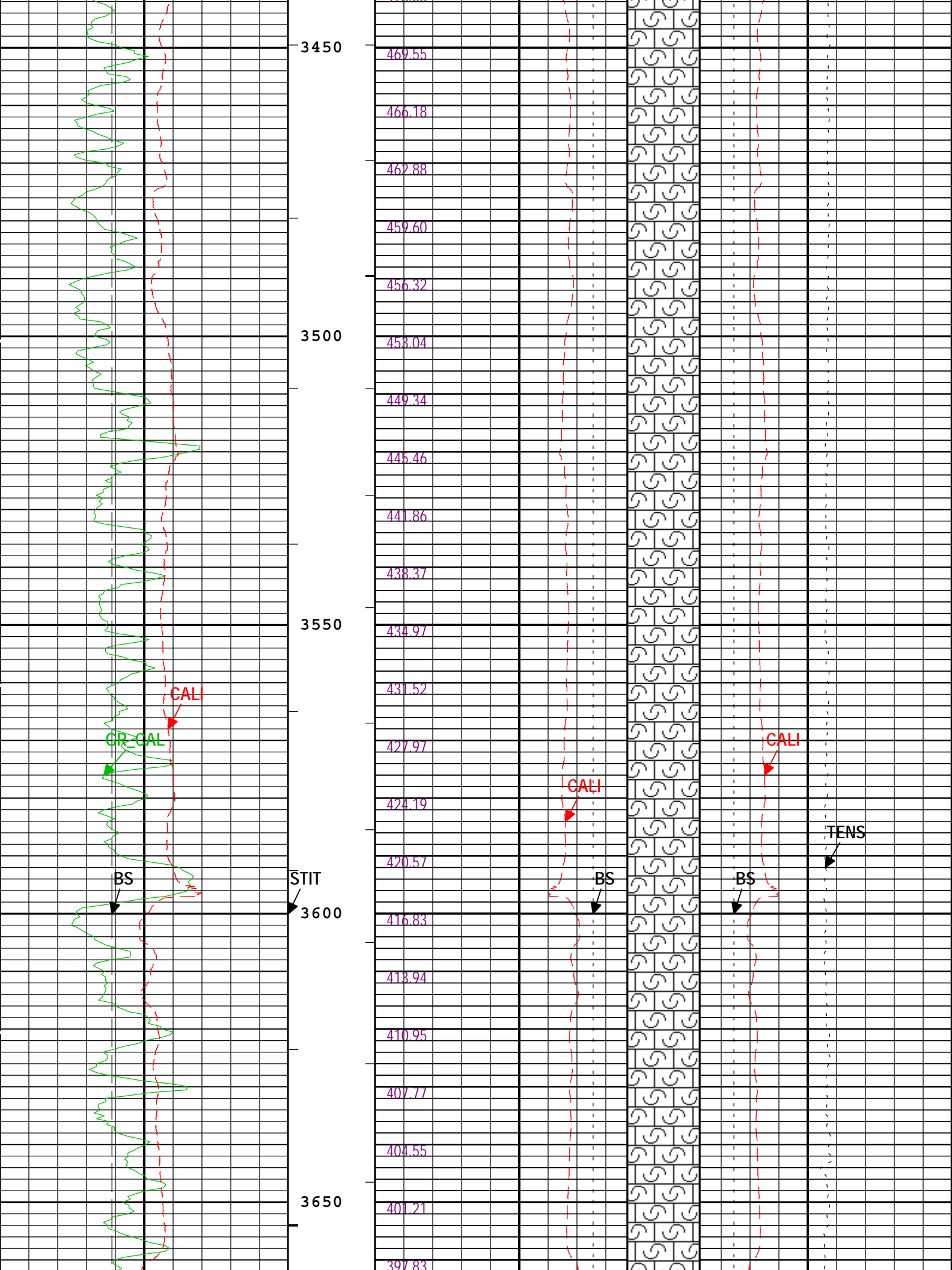

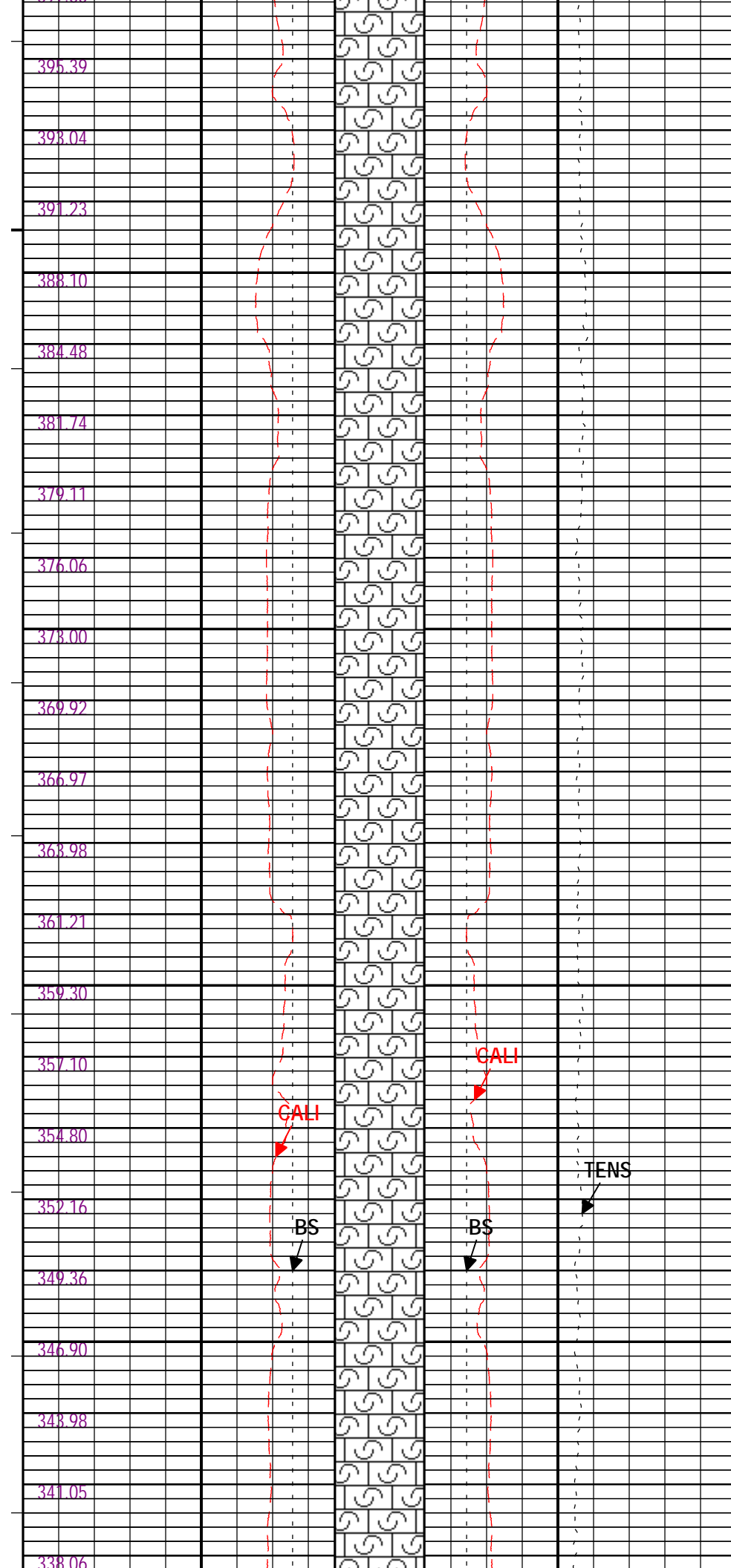
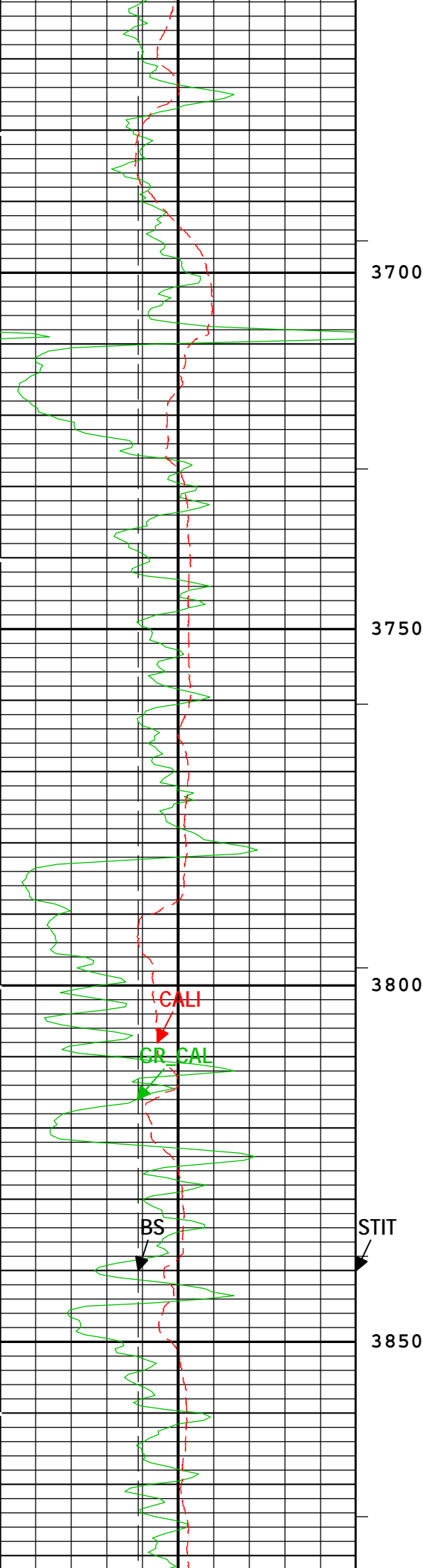

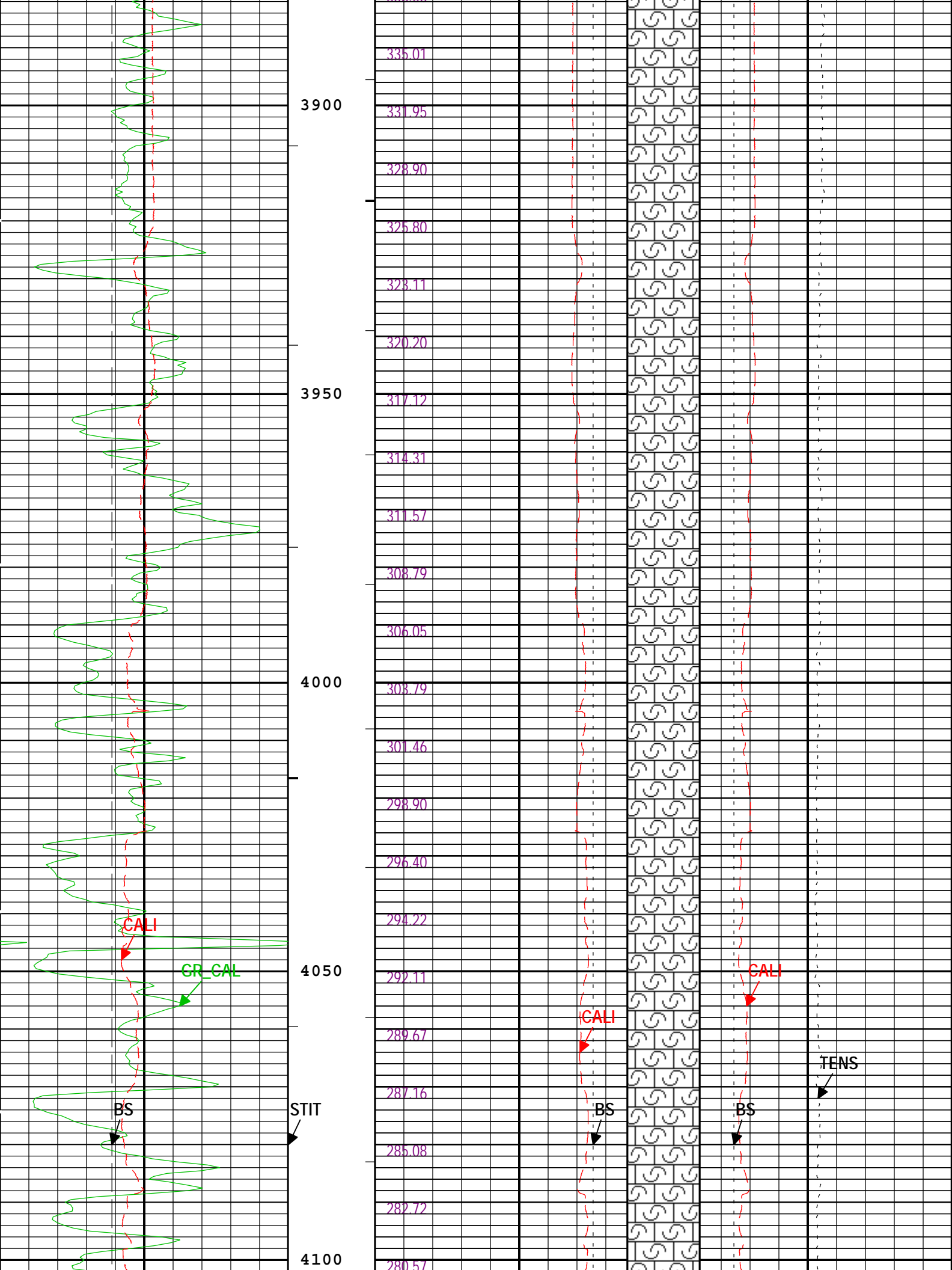

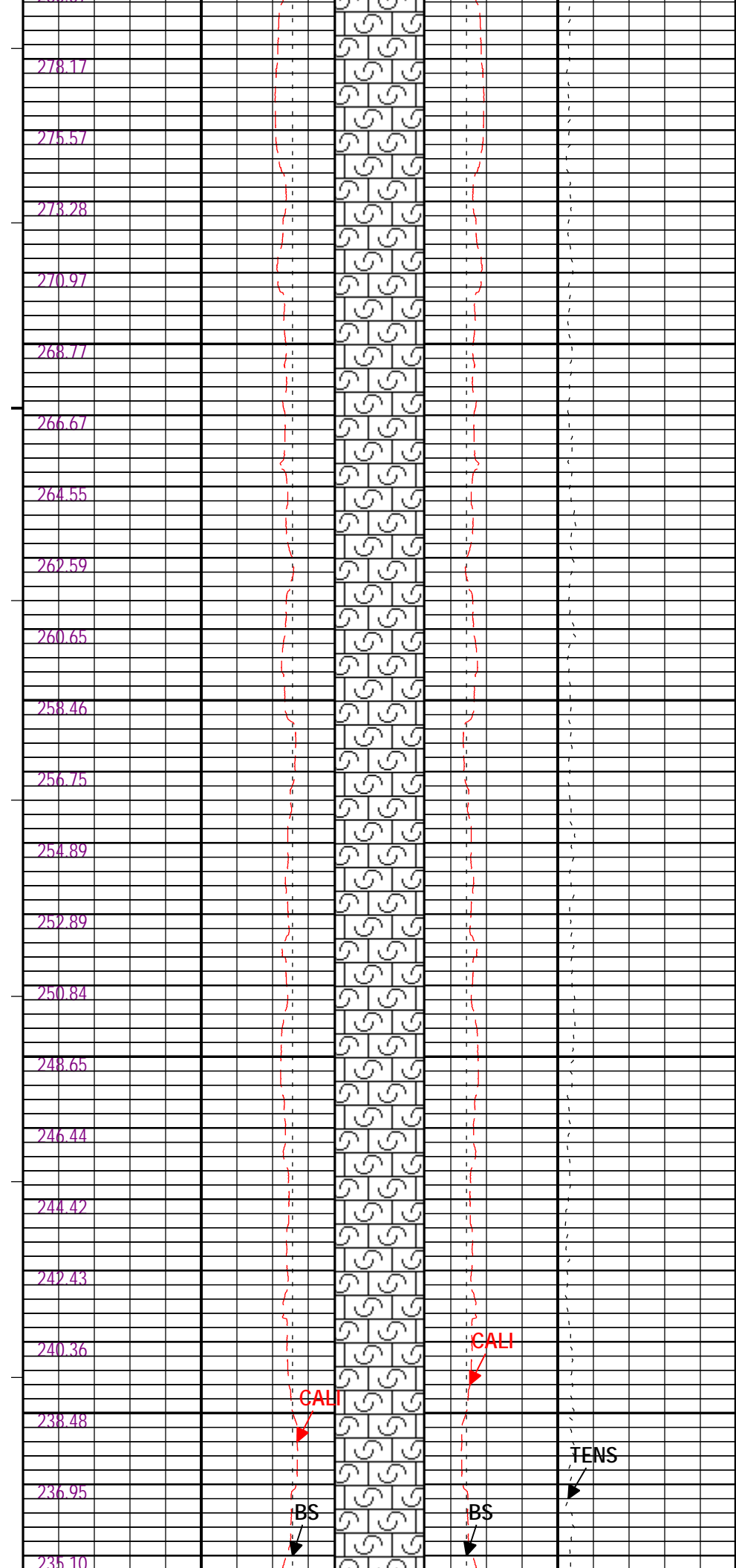
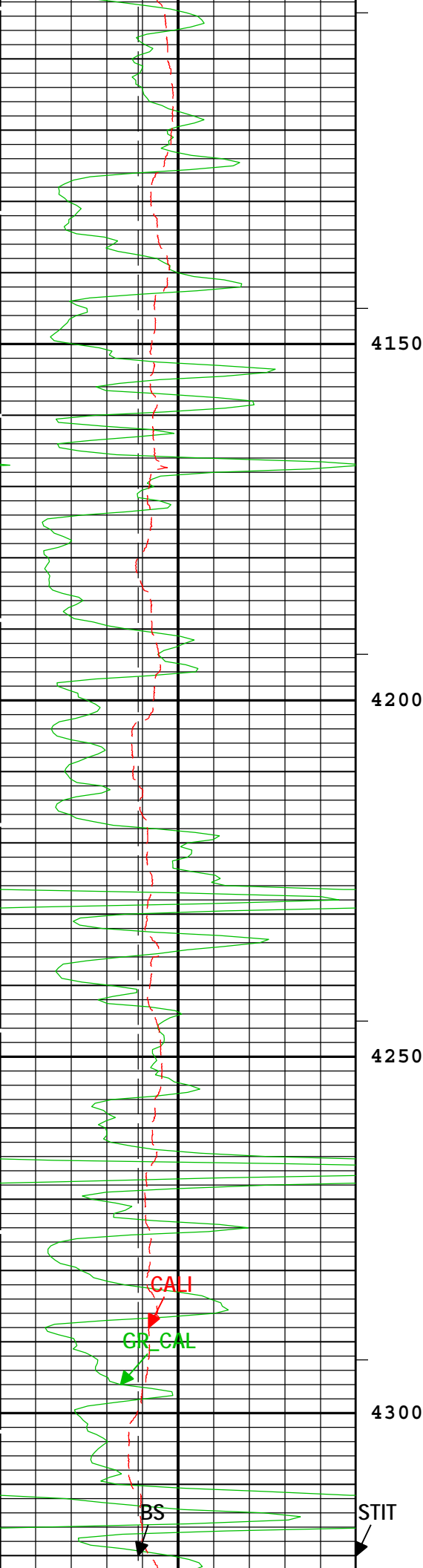

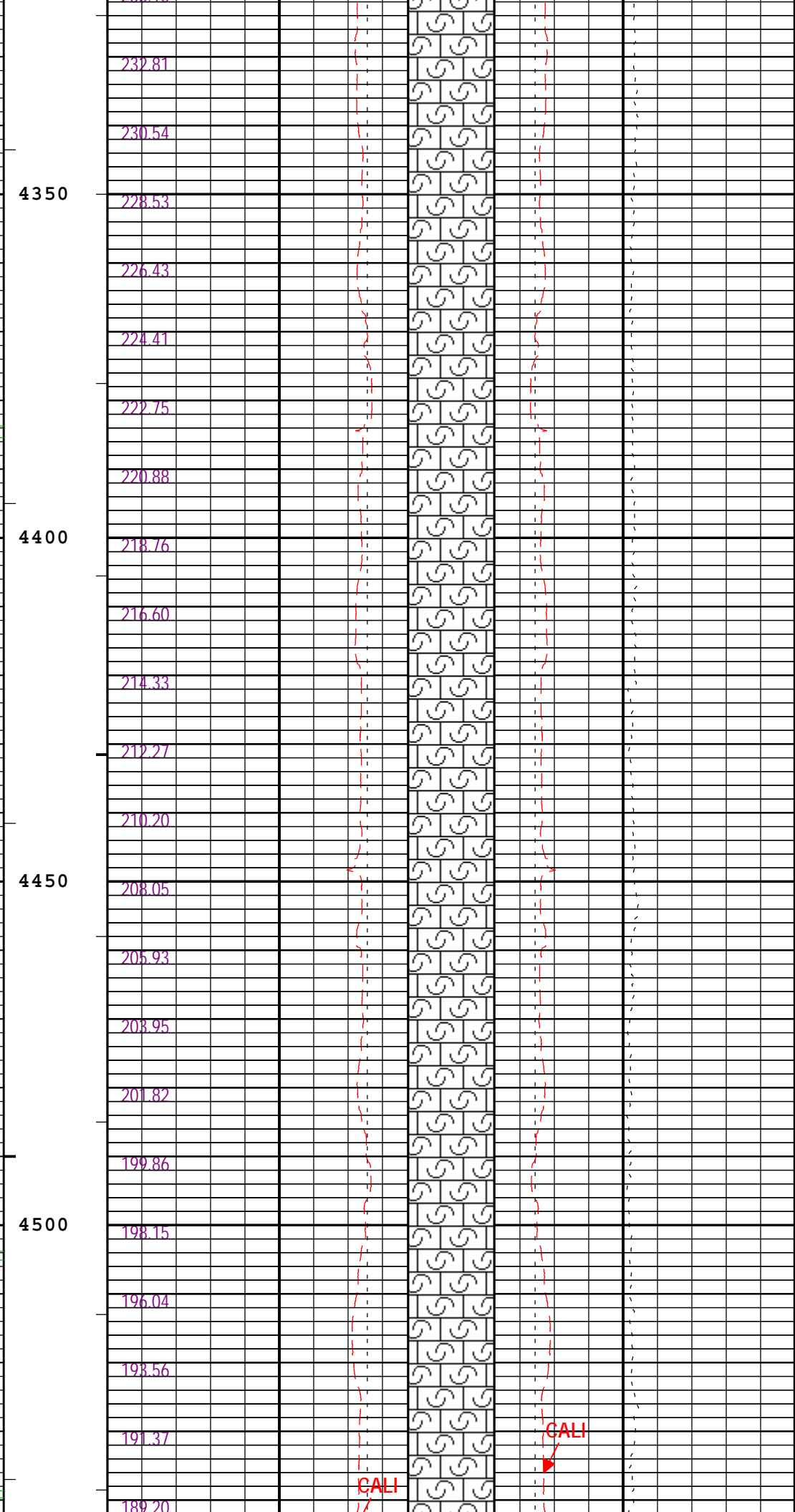
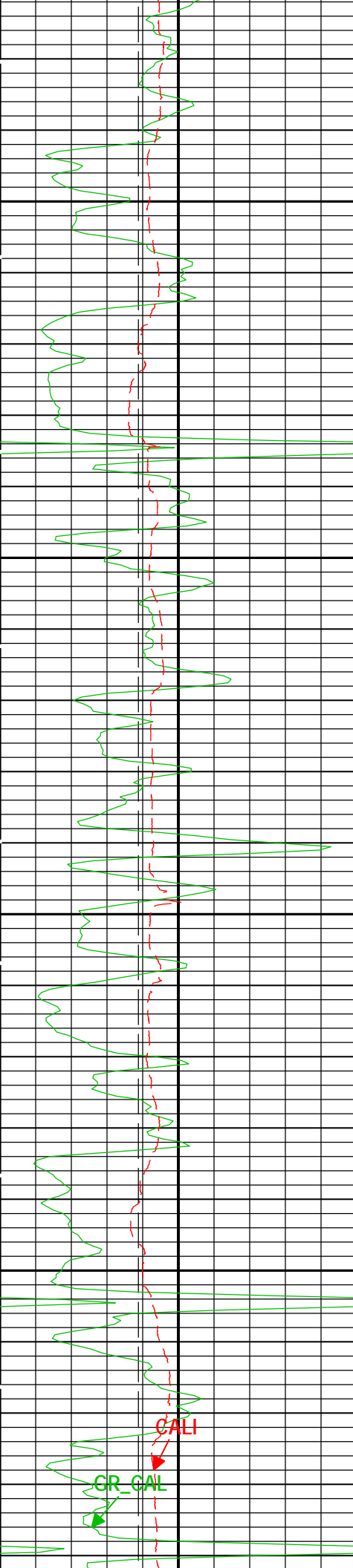

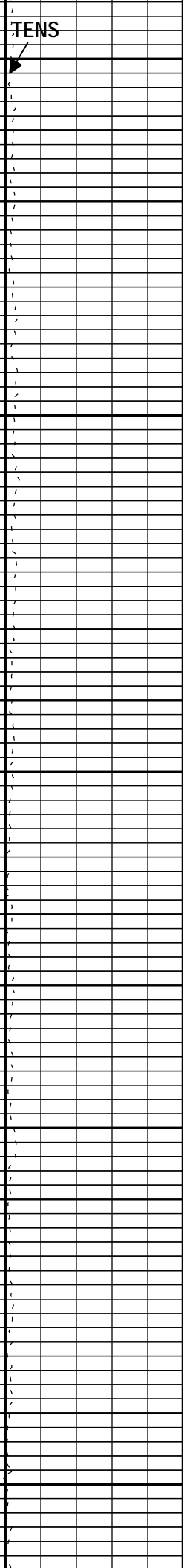
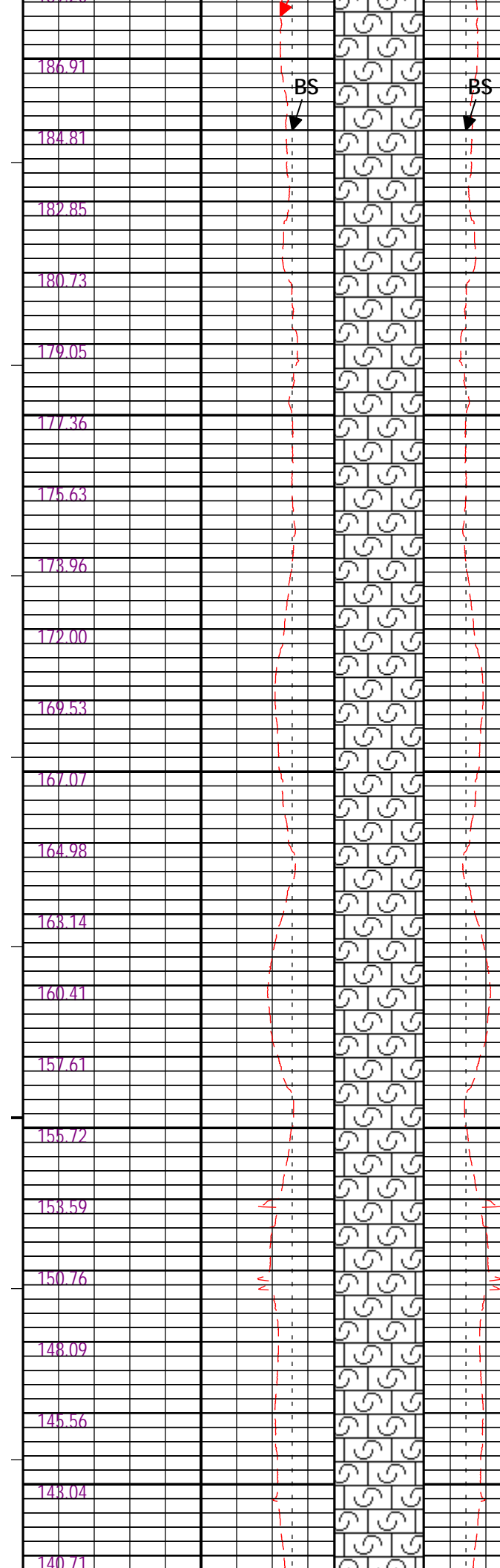
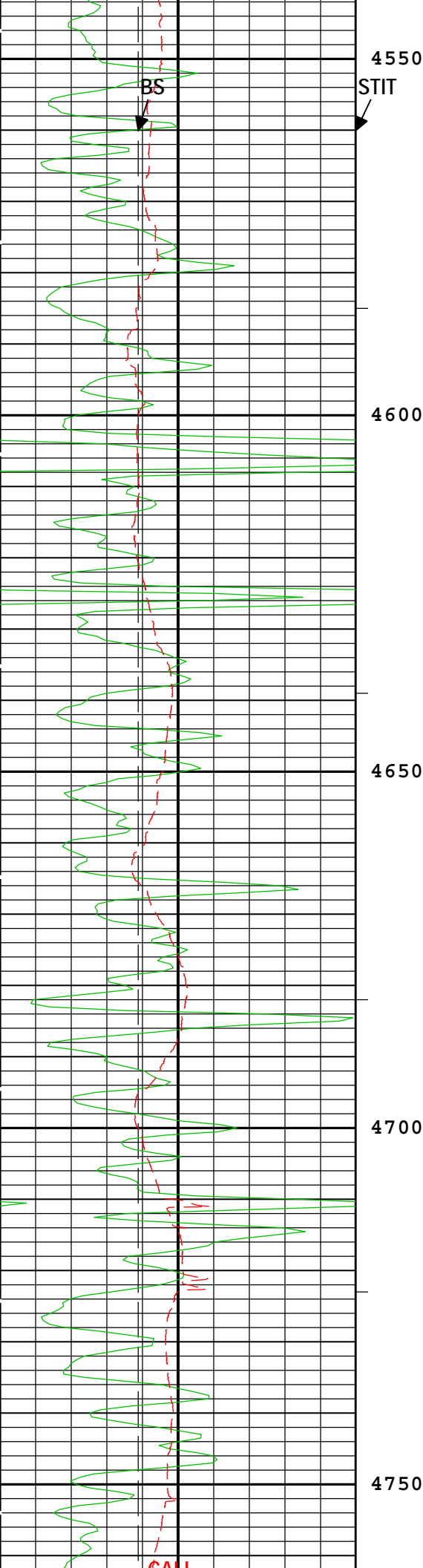

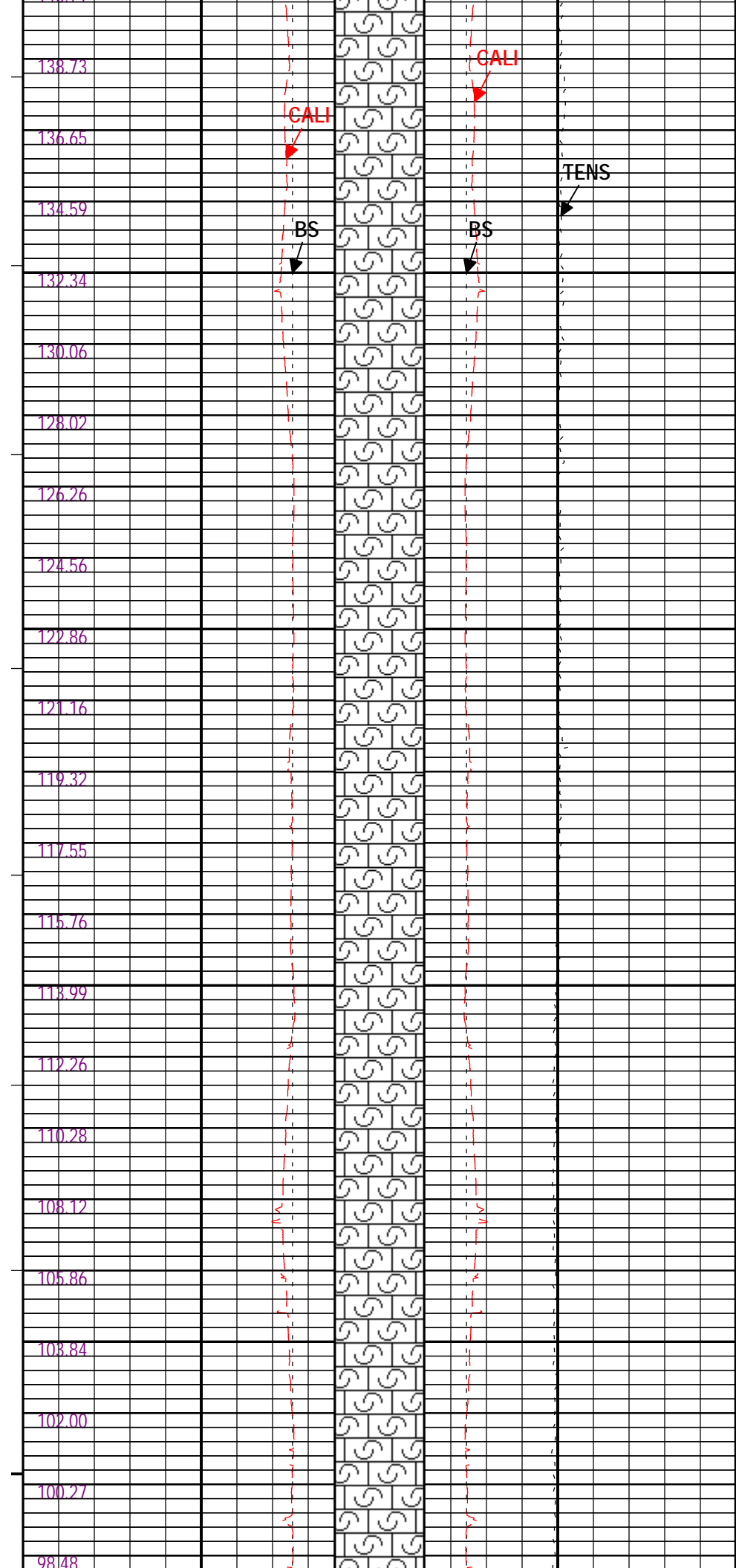
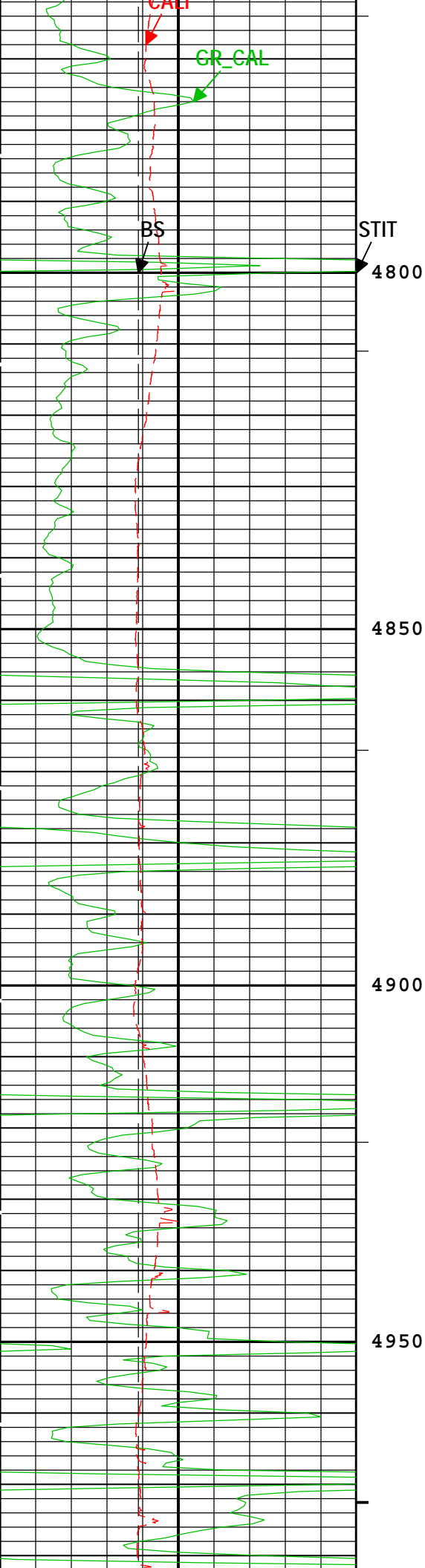

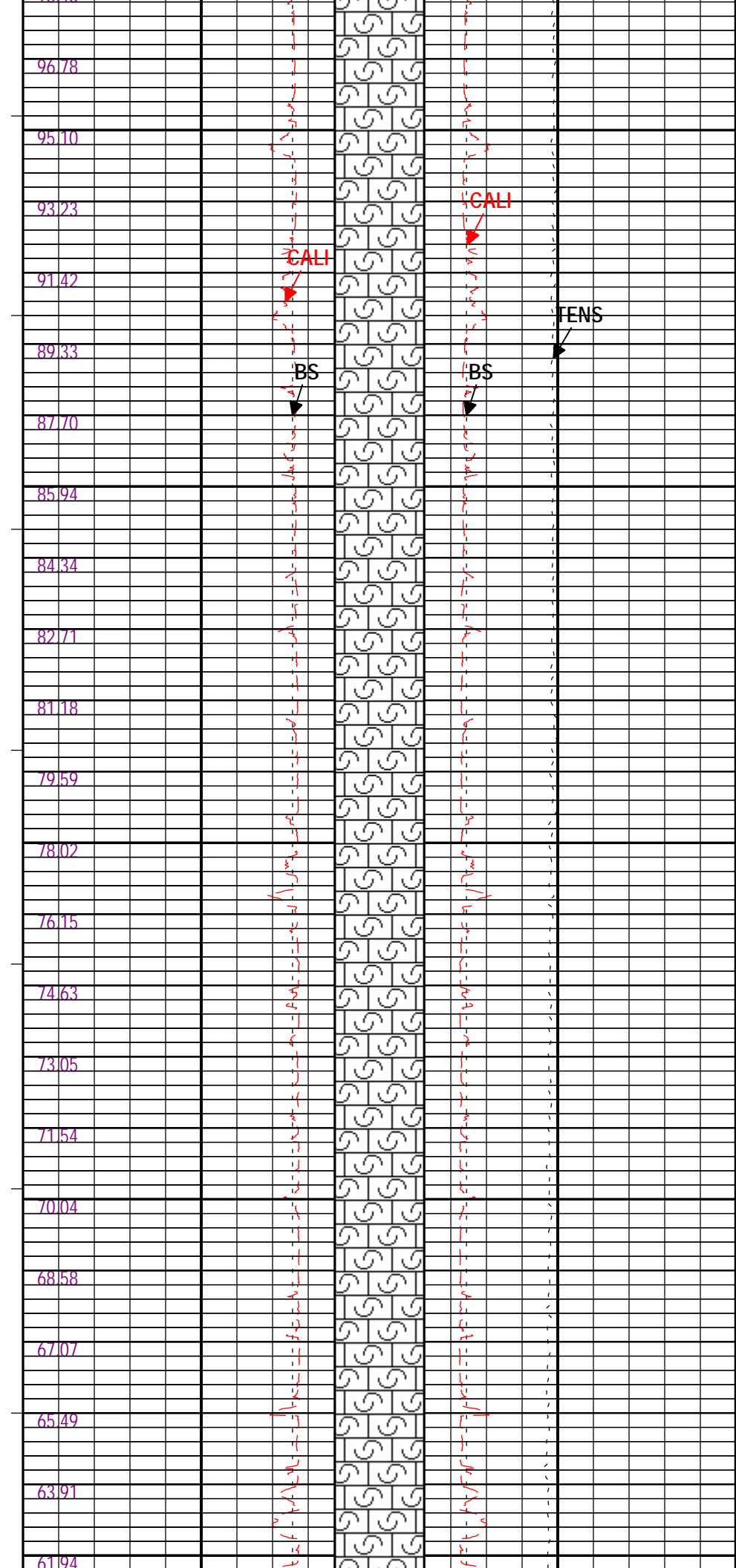
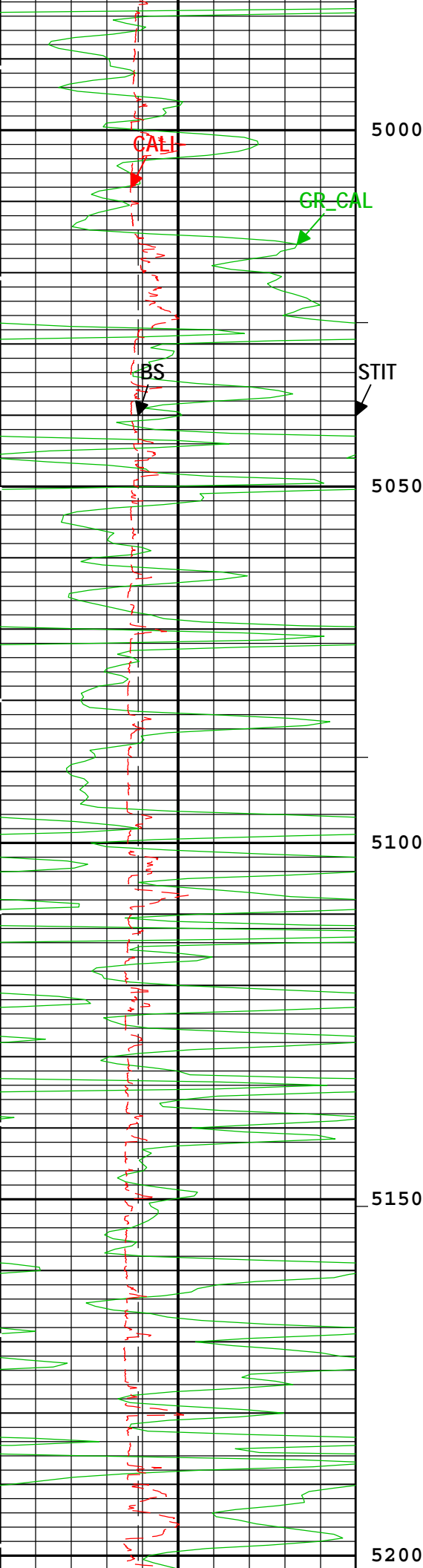

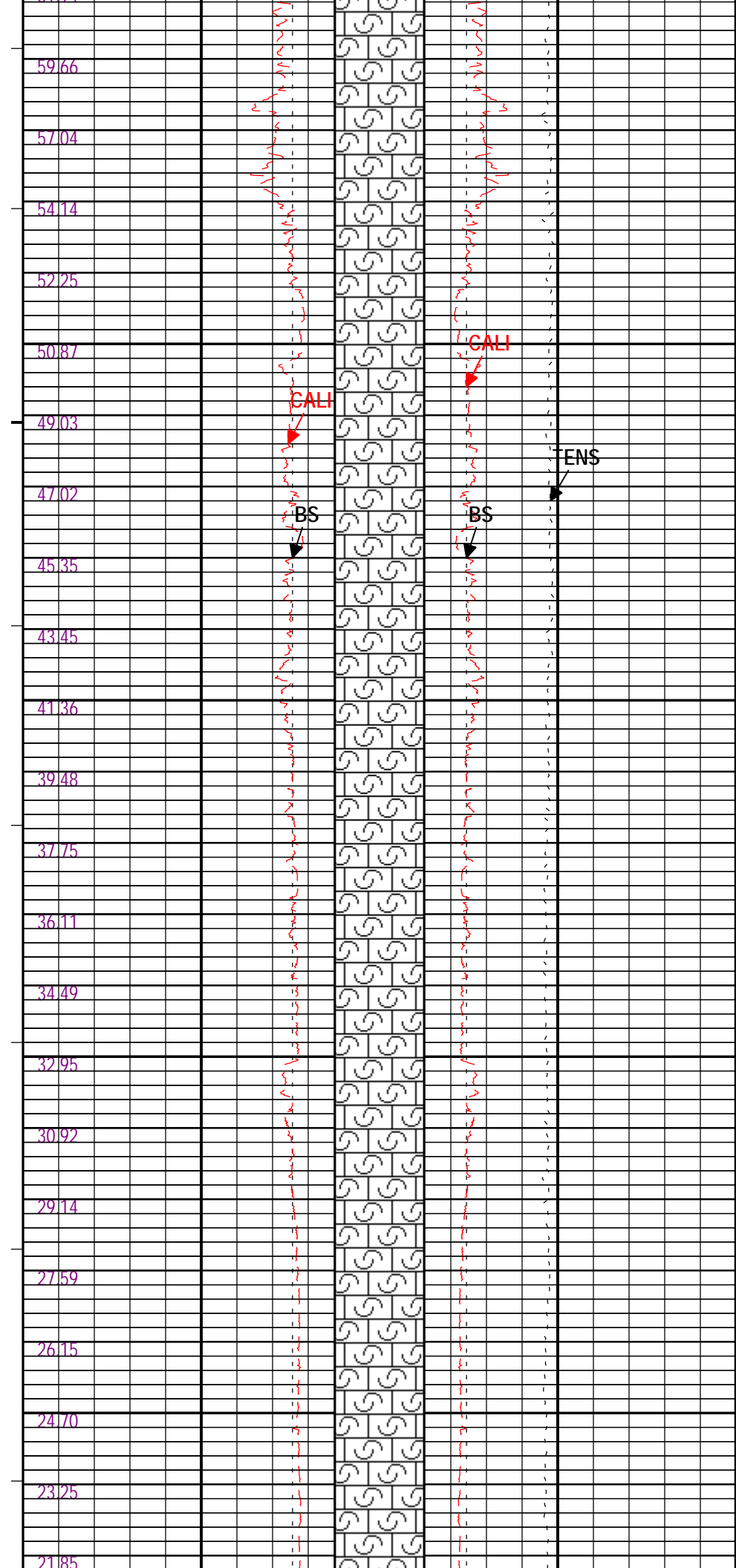
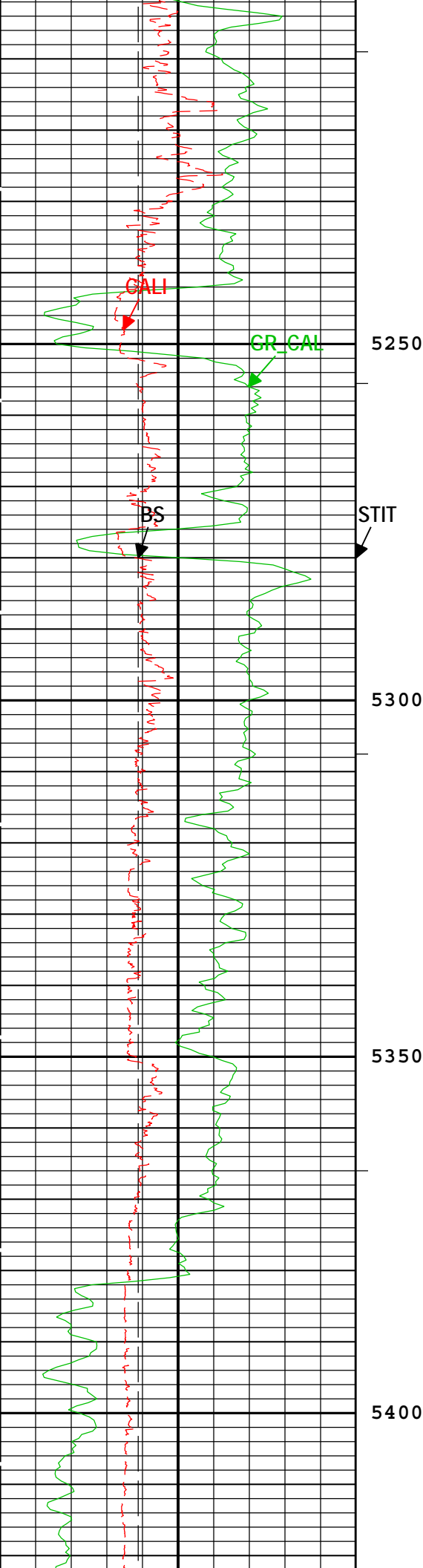

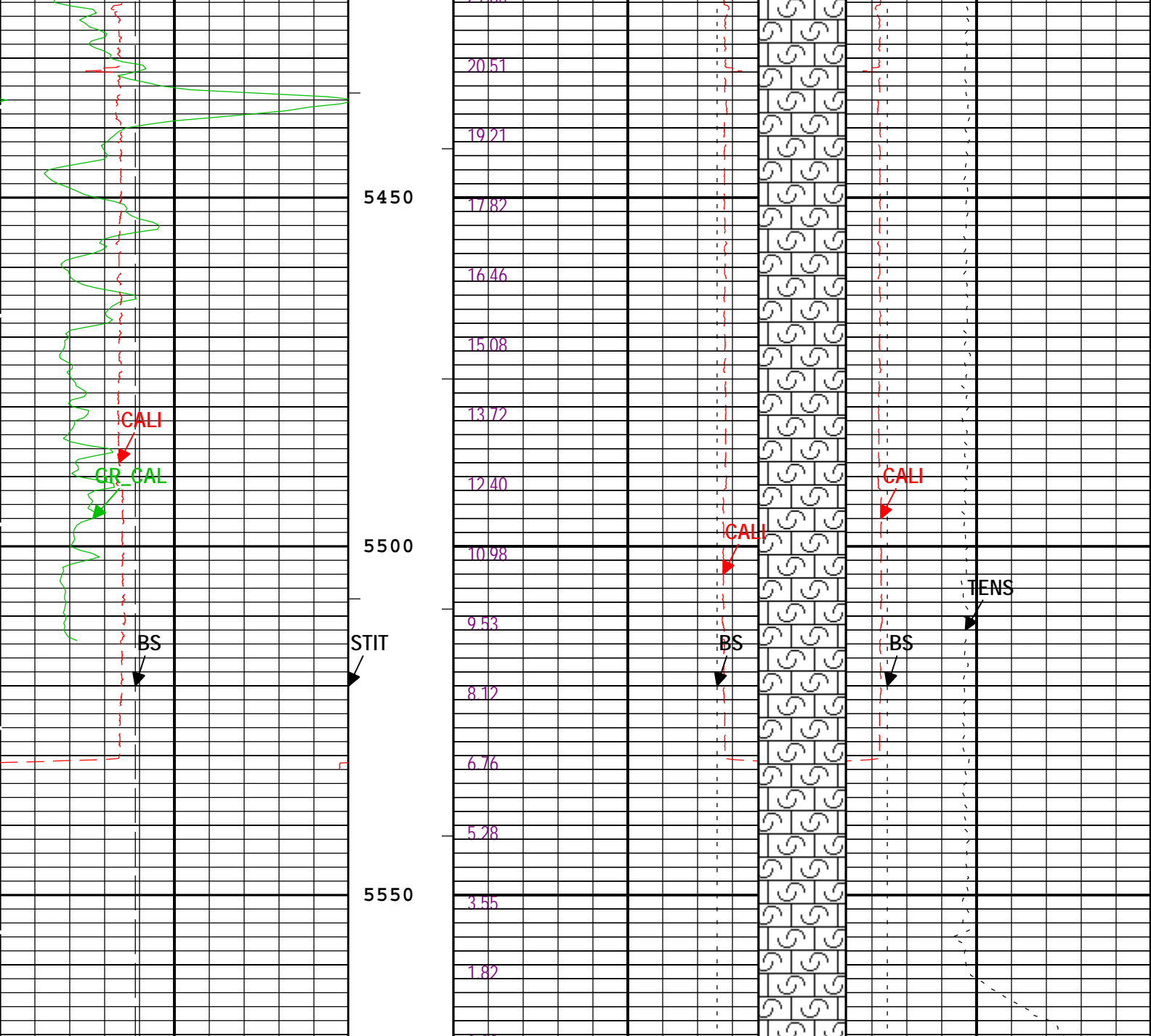

Bit Size (BS)		Stuck Tool Indicator, Total (STIT)		FCD2-FCD3	
4	in	14		Future Casing (Outer) Diameter (FCD)	
Calibrated Gamma Ray (GR_CAL) HGNS-H		0	ft	50	
gAPI		200		Future Casing (Outer) Diameter (FCD)	
Caliper (CALI) HDRS-H		4	in	14	
Bit Size (BS)		Bit Size (BS)		Cable Tension (TENS)	
23	in	3	3	in	23
Caliper (CALI) HDRS-H		Caliper (CALI) HDRS-H		Integrated Cement Volume (ICV)	
23	in	3	5000	lbf	0
Integrated Cement Volume (ICV)		Caliper (CALI) HDRS-H		Caliper (CALI) HDRS-H	
ft3		3		in	23

ICV - Integrated Cement Volume every 10.00 (ft3)

IHV - Integrated Hole Volume every 10.00 (ft3)

TIME_1900 - Time Marked every 60.00 (s)

ICV - Integrated Cement Volume every 100.00 (ft3)

IHV - Integrated Hole Volume every 100.00 (ft3)

Description: Format: Log (Noble East Caliper) Index Scale: 5 in per 100 ft Index Unit: ft Index Type: Measured Depth Creation Date: 11-Dec-2012 18:56:48

Channel Processing Parameters

Parameter	Description	Tool	Value	Unit
BHS	Borehole Status (Open or Cased Hole)	Borehole	Open	
BS	Bit Size	WLSESSION	Depth Zoned	in
CALI_SHIFT	CALI Supplementary Offset	HDRS-H	-0.005	in
CBLO	Casing Bottom (Logger)	WLSESSION	441	ft
CSODDRL	Casing Outer Diameter - Zoned along driller depths	WLSESSION	8.625	in
FCD	Future Casing (Outer) Diameter	WLSESSION	5.5	in
GCSE_DOWN_PASS	Generalized Caliper Selection for WL Log Down Passes	Borehole	BS	
GCSE_UP_PASS	Generalized Caliper Selection for WL Log Up Passes	Borehole	CALI	
TD	Total Measured Depth	Borehole	5561	ft

Depth Zone Parameters

Parameter	Value	Start (ft)	Stop (ft)
BS	0	400	441
BS	7.875	441	5571

All depth are actual.

Tool Control Parameters

Parameter	Description	Tool	Value	Unit
MAX_LOG_SPEED	Toolstring Maximum Logging Speed	WLSESSION	1800	ft/h

Company: Vecta Oil & Gas Ltd

Schlumberger

Well: Bierstadt 32-33

Field: Wildcat

County: Cheyenne

State: Colorado

Platform Express

Caliper

Cement Volume