

BUSYGULLY 13-54-12-3 SITE LAYOUT

SECTION 12, TOWNSHIP 13 SOUTH, RANGE 54 WEST, 6TH P.M.

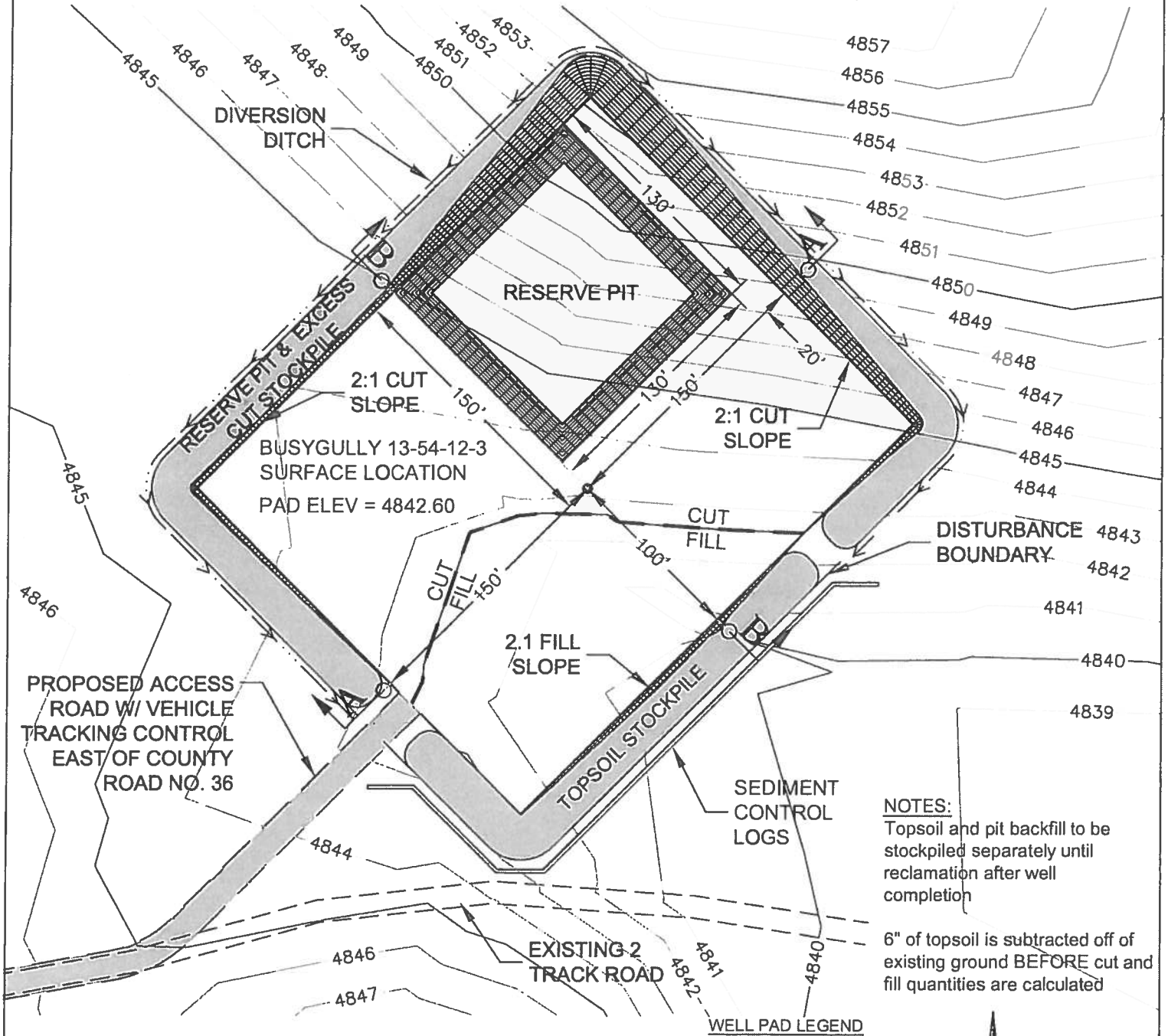

EARTHWORK VOLUME SUMMARY (CY)

| | CUT | FILL | 5% COMPACTION | EXCESS |
|------------|------|------|---------------|--------|
| 6" TOPSOIL | 1389 | | | |
| PAD | 5530 | 912 | 46 | 4572 |
| PIT | 4981 | | | |
| TOTAL | | | | 4572 |

FIELD DATE:
10-17-12

SITE NAME:
BUSYGULLY 13-54-12-3

DRAWING DATE:
10-18-12

SURFACE LOCATION:
NE 1/4, NW1/4, SEC. 12, T13S, R54W
LINCOLN COUNTY, COLORADO

BY: JAH
CHECKED: MLP

PREPARED BY:

PFS

Petroleum Field Services, LLC
1801 W. 13th Ave.
Denver, CO 80204

PREPARED FOR:

PINE RIDGE OIL & GAS, LLC

SHEET NO.

1
OF 3