

JR Land Surveying, LLC

8114 Northstar Drive
Windsor, Colorado 80528
P. 970-576-4641

WELL LOCATION CERTIFICATE

THIS MAP DOES NOT REPRESENT A BOUNDARY SURVEY

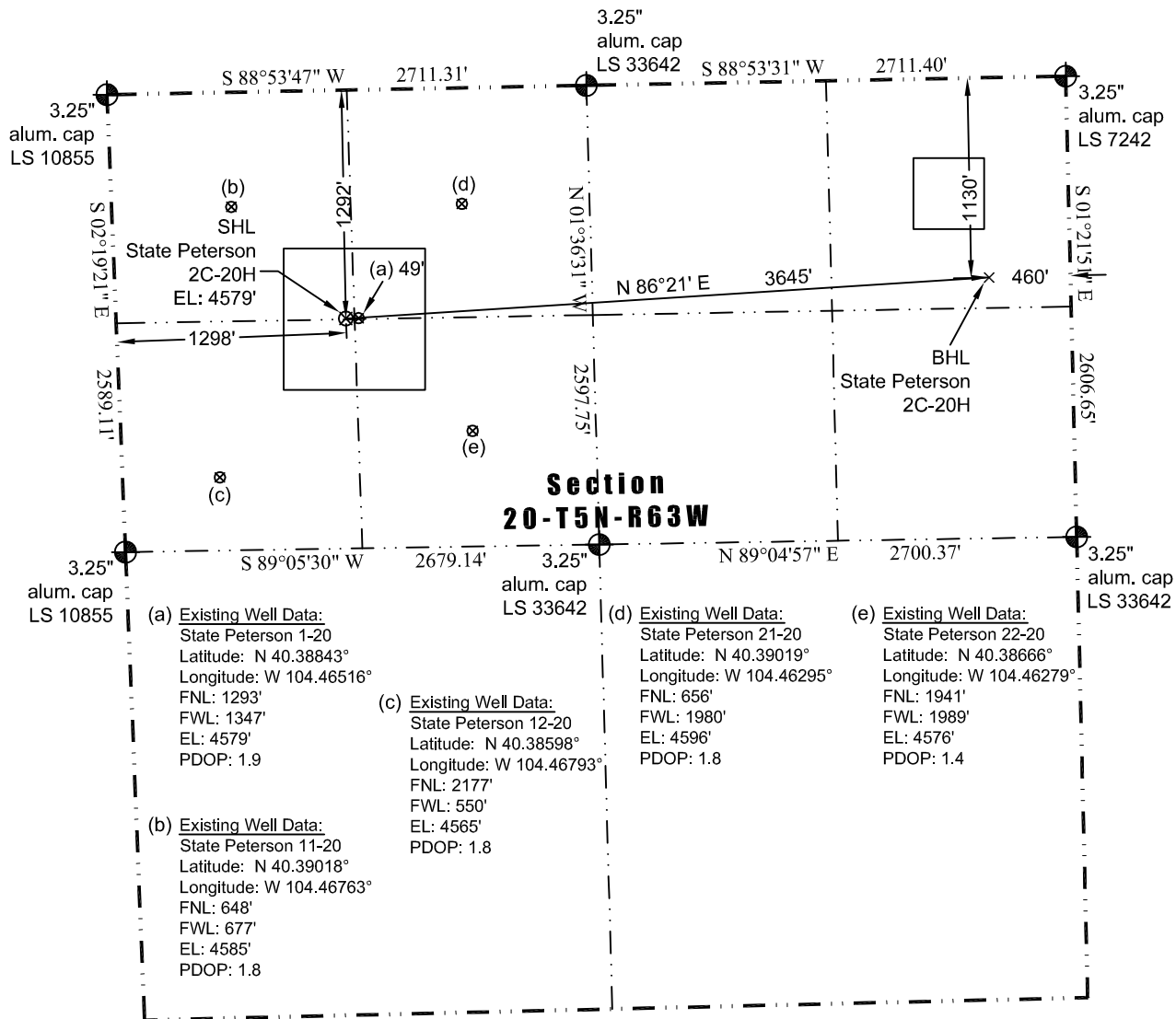

In accordance with a request from Jay Knutson of EnCana Oil & Gas (USA) Inc., JR Land Surveying, LLC has determined the location of the **State Peterson 2C-20H** well site to be SHL: 1292' FNL and 1298' FWL, (BHL: 1130' FNL and 460' FEL) as measured at ninety (90) degrees from the section lines of Section 20, Township 5 North, Range 63 West, 6th Principal Meridian, Weld County, CO.

Proposed Surface Hole Data:

Latitude: N 40.38843° (BHL: 40.38895°)
Longitude: W 104.46533° (BHL: 104.45227°)
PDOP: 2.3

Nearest:

Building: 919' southwest
Public Road: 1,356' southwest
Property Line: 1,292' north
Existing Well: State Peterson 1-20, 49' east

Above Ground Utility: 1,094' southwest
Railroad: 6,429' southwest
Well Window: SHL is 351' inside

Notes:

- 1) Bearings and distances based on NAD 83 Colorado North State Plane Coordinates using RTK GPS observations taken 11/12/12 by operator John Rice.
- 2) Conversion factor to ground (1.0002588587).
- 3) Elevations based on NAVD 88 GPS heights and Geoid 2003 corrections.
- 4) See Location Drawing for visible improvements within 400' of pad site.
- 5) The surface use is a uncultivated field.

NOTICE: According to Colorado law you MUST commence any legal action based upon any defect in this W.L.C. within three years after you first discover such defect. In no event may any action based upon any defect in this W.L.C. be commenced more than ten years from this said date of the certification shown hereon.

I hereby certify that this Well Location Certificate was prepared by me or under my direct supervision on 11/16/2012 for and on behalf of EnCana Oil & Gas (USA) Inc. That it is not a Land Survey Plat or an Improvement Survey Plat and that it is not to be relied upon for establishment of fences, buildings, or other future improvement lines.

John Robert McGehee LS#38219
Well: State Peterson 2C-20H WLC